895379

2 CENTS PAY NO MORE!

Chicago Daily Tribune

THE WORLD'S GREATEST NEWSPAPER

FINAL EDITION

VOLUME LXXXIX.—NO. 64 C (REG. U. S. PAT. OFFICE. COPYRIGHT 1930 BY THE CHICAGO TRIBUNE.) SATURDAY, MARCH 15, 1930.—30 PAGES THIS PAPER CONSISTS OF TWO SECTIONS—SECTION ONE ** PRICE TWO CENTS IN CHICAGO AND SUBURBS ELSEWHERE THREE CENTS

CANADA TO CHECK RUM FLOW

LONDON NAVAL SHOWDOWN IS DUE TOMORROW

MacDonald, Tardieu to 'Have It Out.'

BY JOHN STEELE.
[Chicago Tribune Press Service.]

LONDON, March 14.—The success of the naval conference, so far as a ten power pact is concerned, probably depends on the efforts of Prime Minister MacDonald's cook at his country home at Chequers, Sunday. It was announced today that André Tardieu, French premier, will arrive here tomorrow night for a showdown, which will take place at Chequers Sunday. Mr. MacDonald has invited Premier Tardieu to lunch to spend the day with him. Over the luncheon table they will hold the conversation which probably will decide the fate of the conference.

There was an air of restrained optimism in conference circles today. It is felt that while the parley is at its most severe crisis, a turn for better is almost sure to come. This may be due to Mr. MacDonald's handling of the situation.

He Does Some Plain Talking.

Immediately after the outburst of Aristide Briand, French foreign minister, which seemed to spell doom for the conference, the British prime minister took hold personally and proceeded to do some of the straightest talking ever known at such meetings. First, he told Dino Grandi, Italian foreign minister, that the time had come for Italy to say something more than a reiteration of its demand for mathematical parity with France. He told the Italian foreign minister plainly that, in view of France's great colonial empire and far flung responsibilities, mathematical parity would mean superiority for Italy, and neither Great Britain nor America would support Italy's demand for parity. He asked Sig. Grandi to name the figures of Italy's real needs, and at the same time told him that the British view was that Italy's figure should be somewhere in the neighborhood of 400,000 tons.

Grandi Taken Aback.

Sig. Grandi was taken aback and would only reply that he was acting under the strictest orders from Premier Mussolini and that he had no power to vary them. Mr. MacDonald told him he had better get in touch with his boss right away and get new instructions.

Mr. MacDonald's next interview was with M. Briand, to whom the British prime minister communicated what he had said to Sig. Grandi. He also told the wily old Frenchman that the British and American support of a denial of parity with Italy was conditional on France's receding from its claim of 724,000 tons of warships. France's claim, Mr. MacDonald told M. Briand, should be about 600,000 tons.

This would allow Great Britain to maintain its claim to a two power standard in European fleets and would mean a proportion of 6-3-2 for Great Britain, France, and Italy, with 5 for America and about 4 1-5 for Japan.

Grandi Makes Veiled Threat.

Today Sig. Grandi tried to open conversations with M. Briand for a political treaty covering the points at issue between France and Italy in Tripoli, Tunis, and other parts of northern Africa, holding out the hope that he might be able to make concessions in return for such an agreement. M. Briand told him shortly that London was not the place for such negotiations and if he meant business he should take the matter up with Paris and Rome through regular diplomatic channels.

Sig. Grandi is said to have even mentioned that if these matters were not settled Italy would be compelled to look elsewhere for friends. He did not say where, but it is understood there has been a good deal of friendly conversation between Italy, Germany, Russia, and Turkey.

JAPAN WINS DEMANDS

BY ARTHUR SEARS HENNING.
[Chicago Tribune Press Service.]

LONDON, March 14.—The American delegation reached a complete agreement today with the Japanese delegation on the ratio of the Japanese to the American naval strength for the next five years.

During this period, which will cover the life of the treaty under negotiation, Japan gets all it has demanded and then some. The British government has given its blessing to the agreement, which was cabled tonight to Tokio for the approval of the Japanese government before an official announcement is made here.

The agreement represents the basis

continued on page 2, column 8.)

NEWS SUMMARY

of The Tribune
(And Historical Scrap Book.)
Saturday, March 15, 1930.

DOMESTIC.

Canadian premier fears war with United States over liquor; demands ban on experts across border. Page 1.

Judge impounds death guns used by border officers "to prevent further commission of murder." Page 2.

Bandit gang kills one officer and wounds three in wild flight after bank robbery. Page 5.

New York Reds battle among selves; 15 are injured and one is dying; five arrested. Page 7.

Witnesses say George Huckins expected to go to prison for "get rich quick" operations." Page 9.

New York grand jury reports graft in police courts and loose conduct by magistrates. Page 16.

LOCAL.

Highway and street projects in Chicago and 50 mile area will total 70 millions in 1930. Page 1.

Food consumers begin to benefit from lower prices caused by world-wide overproduction. Page 1.

Al Capone, who gets out of Philadelphia prison Monday, says he is coming straight to Chicago. Page 1.

Arbiter fixes wage scale in cleaning and dyeing dispute; raise in prices expected. Page 2.

Taxpayers to get 1928 bills about July 1, Charles V. Barrett tells committee. Page 3.

Deneen worker held as slayer; judge threatens contempt action against 42d ward leader. Page 3.

Eleven seized in raid on Taylor Colts' club house as police war on gangs in stockyards district. Page 4.

Sanitary district and Bishop Carey trials postponed until after primary; Swanson declines to comment. Page 4.

Man convicted in auto ring escapes prison, but judge imposes strict discipline for five years. Page 5.

Lawrence C. O'Brien, state legislator, indicted for failure to pay $102,368 income tax. Page 7.

Death notices; obituaries. Page 17.

FOREIGN.

Fate of naval conference to be settled "behind the scenes" tomorrow; Tardieu is awaited. Page 1.

Majority of 4 to 1 favors building of 150 million dollar tunnel linking England and France. Page 2.

German Fascist plot to upset republic revealed with arrest of three officers. Page 2.

Brig. Gen. Russell, United States high commissioner in Haiti, refutes charges he is dictator. Page 7.

Italian air minister demands bigger fleet of planes; charges France is war menace. Page 8.

WASHINGTON.

House committee approves pension claim for youth crippled seven years by dry agent's bullet. Page 1.

Raymond Robins begs ten years more to test prohibition. Page 2.

Representative Garner [Dem., Tex.] assails Mellon for $33,500,000 tax refund to Steel corporation. Page 3.

Huston turns on lobby investigating committee when angered by discourtesy. Page 6.

Congressional lobbyist, like race track tout, runs sure thing racket and business men pay. Page 6.

Hoover is informed business is improving and that more persons are employed. Page 9.

SPORTS.

More than 900 athletes will seek honors today in Illinois relays. Page 19.

Cubs growl as arctic breeze and cold rain halts drill. Page 19.

Sox resume series with Giants at Houston today. Page 19.

Three world's records fall in women's swim meet at Miami Beach. Page 20.

Ranger defeat tonight will clinch second place for Blackhawks. Page 20.

EDITORIALS.

Uncle Sam, Mendicant; Give the Conscript Fathers a Turn; Another State War; Golden Gloves. Page 12.

BOOKS.

Man's place, amid planets, duties, and microbes, is told by scientists in 12 new volumes. Page 10.

British woman puts Falstaff into novel as "Good Sir John." Page 10.

André Maurois' biography of Lord Byron is called great work. Page 11.

FINANCE, COMMERCE.

Bulls, bears battle to draw behind smoke screen in stock market. Page 21.

Displacement of labor is outstanding problem, Scrutator finds. Page 21.

Chicago stock prices weaken towards close. Page 21.

Government turnover today to show $400,000,000 drop from last year. Page 21.

Reviews find business is slowly forging ahead. Page 21.

May wheat lower; new crop deliveries advance. Page 24.

Want Ad index. Page 24.

Average net paid circulation of THE CHICAGO TRIBUNE
February, 1930:
Daily - - - - 842,734
Sunday - - 1,156,881

$70,000,000 IN ROAD PROJECTS AID PROSPERITY

1930 Plans Listed in Chicago Area.

BY HAL FOUST.

With the coming of spring, which arrives officially next Friday, a $70,000,000 street and highway program will be started for the metropolitan area, consisting of Chicago and its environs within fifty miles. Until the building season ends next fall there will be sufficient money available for an average monthly expenditure of nearly $10,000,000 on improvements for traffic.

The following table shows the estimated costs of the various projects and classes of projects. Some of the estimates, notably those of the city and park systems, are not based upon accurate engineering figures, but officials state they believe they are well within the final costs:

Chicago	$24,000,000
North outer drive	3,000,000
Outer drive bridge	5,000,000
West parks	1,000,000
South parks	750,000
Lincoln park repairs	500,000
State roads	12,000,000
Cook county	7,250,000
Other counties	6,000,000
Towns and villages	7,000,000
Railroad crossings	1,000,000
North Indiana	2,000,000
South Wisconsin	500,000
Total	$70,000,000

These projects will mean employment for 33,000 men. About 14,000 will be engaged where shovels are moving dirt, trucks are dumping loads of material, hammers are driving spikes, and rivets are linking steel beams. The others will be in gravel pits, in cement plants, puddling in the South Chicago mills, driving trucks loaded with crushed stone, preparing tools, and materials for the front line workers.

City and State Projects.

The Chicago board of local improvements estimates that paving by special assessments during 1930 will equal the city's average of $20,000,000 a year. The city will also spend $4,000,000 from the vehicle tax fund for street repairs. This work is already under way. Twenty-eight gangs, employing about 450 men, were patching the city's broken pavements last week.

The state highway department, using the gasoline tax and motor registration fees, will put $12,000,000 worth of improvements in the fifty mile area this spring and summer, $9,000,000 of the work within a radius of thirty-five miles of Chicago. Engineers, surveyors and draftsmen are finishing the preliminaries and contracts will be awarded so that concrete can be poured as soon as weather permits.

Cook county with its 1 cent from the gasoline tax and its county highway tax, is prepared to use $7,250,000 this year on pavements and bridges. About half of the money is to be spent on through routes within the city.

Other Near By Improvements.

Other county and township road work this year in the fifteen Illinois, Indiana, and Wisconsin counties of Chicago's metropolitan area will cost approximately $6,000,000, according to the Chicago Regional Planning association. The association reported that $7,000,000 will be spent on city and village streets outside of Chicago.

The Lincoln park board next week will advertise for bids for its half of the $10,000,000 outer link bridge job. Sheldon Clark, president of the board, said contracts will be let promptly for the depression of the Grand avenue car tracks under Lake Shore drive and for the foundation of the bridge.

Lincoln park also will spend $3,000,000 on the extension of the outer drive north of Montrose avenue. Mr. Clark has ordered a survey of other needed improvements, including the reconditioning of the storm torn drive north of North avenue.

South Park Paving.

George Donoughue, superintendent of south parks, said that the bumpy stretch on the outer drive south will be paved as soon as the frost is out of the clay subsoil, within a few weeks. Engineers are completing specifications for the south approach to the outer link bridge.

Commissioner Cullen of the west park board said his fellow commissioners were working on a program for the repair of the west side boulevard system and the Augusta boulevard extension.

The railroads will contribute another million to the 1930 program for grade separations.

The Indiana highway department has a $3,000,000 program for the main routes in Lake, Porter and La Porte counties.

Wisconsin will spend approximately $500,000 on roads in Kenosha, Racine and Walworth counties.

BETTER LOOK AGAIN, IT MAY NOT BE A NEW PLANET AFTER ALL

SCIENCE
MAYBE IT'S ONLY RUSSIA—A COUPLE OF BILLION MILES BEHIND THE REST OF THE WORLD
CHICAGO 6 BILLION LIGHT YEARS
—OR PERHAPS IT'S THE TRACTION SETTLEMENT STILL ON THE WAY
—OR MAYBE IT'S THE "LONDON NAVAL CONFERENCE" —FIRST THOUGHT TO BE THE BEGINNING OF A NEW WORLD UNITED IN EVERLASTING PEACE —JUST A SPECK ON THE END OF THE TELESCOPE
FASCIST OUTLOOK

U.S. May Pay Boy Crippled by Dry's Shot

[Chicago Tribune Press Service.]

Washington, D. C., March 14.—[Special.]—Seven years after he was made a hopeless cripple for life by a prohibition agent's bullet George Charles Walther, a farm youth of Underwood, Wash., received today the first glimmer of hope that the government which shot him down would make some provision for his future support.

A bill providing that Walther, now 25 years of age, should be paid $150 monthly for the rest of his life by the government was approved without a dissenting vote today by the house claims committee.

Approval of the Walther relief bill marked the first time in the memory of claims committee members that any move has been made by congress to aid a victim of hair trigger dry law enforcement.

Others May Seek Relief.

Favorable action on the Walther relief bill, now being pushed by Representative John Schafer [Rep., Wis.], may open the way for congressional approval of other measures introduced for the indemnification of victims of prohibition bullets, but pigeonholed by dry majorities. One of the unusual things about today's action is that a majority of the claims committee is dry.

Walther received the news of the favorable action on his plea for relief while lying on a bed in the Good Samaritan hospital in Portland, Ore. His expenses at this hospital were paid by the government until 1928. On Aug. 21, that year, the prohibition bureau notified the boy it was through. Since then Walther has been a charity patient.

Perusal of the huge pile of documents, affidavits, editorials and recommendations placed before the claims committee while it handled the Walther case disclosed that the youth was but 18 years old when he was shot down. The agent who shot him called it an accident, although subsequently he had the boy indicted on a charge of dry law violation. Walther was never tried. Mrs. Mabel Willebrandt in a report to the committee a year ago said that the case had been thrown out because of Walther's condition and insufficient evidence.

Shot "Without" Warning.

According to Walther's affidavit, he was walking in the woods near Underwood on Sept. 1, 1923, when without warning he was suddenly shot in the back.

"As I fell," Walther stated, "I heard a man shout halt. Later I saw two men cross a log some distance away and walk toward me. One of the men ran up and said he was sorry. He said he had a new gun and that the shooting was an accident."

Later John Montgomery, the dry agent, testified that he had started to run after the youth and had stumbled over a log, accidentally discharging the gun and hitting the boy. Montgomery asserted at the time that Walther had been operating a still for an ex-convict named Fred Wise. Walther denied the accusation. Wise later was convicted.

Expenses Paid at First.

Walther was taken to a hospital by the prohibition agents and all his expenses paid until Aug. 1, 1923. A physician's affidavit, submitted to the claims committee, states that Walther is completely paralyzed below the waist and cannot walk. It is necessary, the physician stated, to lift him in and out of his chair.

The prohibition bureau disapproved favorable action on the Walther claim, but Mrs. Willebrandt told the claims committee that, in view of the fact that the youth had been shot by a government agent, she thought some provision for his future support should be made.

THE WEATHER

SATURDAY, MARCH 15, 1930.

Sunrise, 6:02; sunset, 5:56. Moon rises at 7:15, p. m. today. Mercury, Mars, and Saturn are morning stars. Venus and Jupiter are evening stars.

Chicago and vicinity—Fair, with some cloudiness Saturday, followed by unsettled Sunday; slowly rising temperature; winds mostly moderate east to southeast Saturday.

Illinois—Partly cloudy to cloudy Saturday and Sunday, probably showers by Sunday; slowly rising temperature Saturday and in east and south portions Sunday.

TRIBUNE BAROMETER.

TEMPERATURES IN CHICAGO

MAXIMUM, 2 P. M. 38
MINIMUM, 7 A. M. 28

3 a. m.	30	Noon	33	5 p. m.	38
4 a. m.	30	1 p. m.	37	9 p. m.	38
5 a. m.	29	2 p. m.	38	Unofficial—	
6 a. m.	29	3 p. m.	38	10 p. m.	37
7 a. m.	28	4 p. m.	38	11 p. m.	36
8 a. m.	30	5 p. m.	38	Midnight	35
9 a. m.	30	6 p. m.	38	1 a. m.	34
10 a. m.	31	7 p. m.	38	2 a. m.	34
11 a. m.	32				

For 24 hours ended at 7 p. m. March 14: Mean temperature, 34 degrees; normal, 34; excess since Jan. 1, 233.

Precipitation none; deficiency since Jan. 1, 1.36 inches.

Barometer, 7 a. m., 30.53; 7 p. m., 30.45. Highest wind velocity, 22 miles an hour from the northwest at 1:20 a. m.

[Official weather table on page 17.]

RUM PARALYSIS CASES IN DIXIE MOUNT TO 202

Jackson, Miss., March 14.—(AP)—Discovery today of fourteen new cases of a paralytic malady so far undiagnosed brought to 202 the number of cases in Mississippi, Tennessee, and Georgia. Both Georgia and Mississippi health authorities have ordered analyses of samples of Jamaica ginger which a large number of victims of the ailment were reported to have used as a beverage before being stricken.

Lake Forest Population Gains 65 Pct. in Ten Years

The population of Lake Forest has increased more than 65 per cent in the last ten years, according to the figures of a new school census, announced yesterday by James King, village clerk. The new census gives the suburb a total population of 6,629. The 1920 school and federal census put the total at less than 4,000.

Drop in Food Prices Is Boon to Consumers

BY PAUL POTTER.

Housewives and others who hold the family purse strings are much gayer of late. The loss that has been taken by those participating in the world-wide overproduction of foodstuffs the last two seasons is becoming the gain of those who fill the food basket, a survey of local markets yesterday indicated.

Declining prices of grain, dairy, and poultry products, coffee, sugar, and other important farm commodities in the last few weeks have been reflected in retail prices in most of the Chicago area. Many retailers, however, continue to charge prices that prevailed when these foods were materially higher from the wholesaler.

Bakeries Fail to Act.

Bakeries foresee cheaper breadstuffs and pastries in the near future, since wholesale flour prices have descended to pre-war levels in a fortnight of demoralized wheat markets. No bakery has yet reported increasing the size of its loaves or decreasing present retail prices, however.

Wholesale prices of butter have been reduced sharply since December, with retail prices 10 and 15 cents per pound less than a year ago. Members of the National Poultry, Butter and Egg association report overproduction of butter, poultry, and eggs.

Eggs Take Big Drop.

Eggs were selling at from 22 to 28 cents per dozen wholesale yesterday, with retailers charging from 31 to 60 cents a dozen. One retailer charging prices for his eggs and butter the same as a year ago maintained that he was charging for service and credit along with the cost of the eggs. Three prominent local wholesalers contend that retailers and the producers of butter and eggs would both gain from lowering prices to promote increased consumption.

Wholesale coffee prices are virtually half what they were a year ago, while retail prices have dropped but one-fourth to one-third, and in some cases but a few cents per pound. An unprecedented amount of coffee, due chiefly to attempts of the Brazilian government to avert a calamity from overproduction of the beans, has forced present unroasted prices down to 13 cents per pound and less.

Lamb Prices Drop.

Meat prices, so far as wholesalers report, are not much lower than a year ago, or even a few months back. The exception is in lamb prices, they say, due to immense flocks coming to market from western ranges.

Yet a caucus of representative meat markets in the loop and outlying sections indicated retail lamb prices in most cases very little less than a year ago.

Restaurant owners admit little change has been made in prices on their menus, but insist that plate meals and table d'hote servings have been increased in size and variety.

Free Monday, Capone Steers Straight Home

Philadelphia, Pa., March 14.—[Special.]—Al Capone, the gang boss, said today that he is going back to Chicago, when he is turned out of Eastern penitentiary here Monday morning after a year's imprisonment on the charge of carrying a concealed weapon.

"I've never run away from anything yet," Capone explained, mildly. "That's where my home is and that's where I have most of my business interests."

Not Barred in Chicago.

There was not even a suspicion of a smile on his broad face as he said blandly: "And there's no reason why I should not go back there."

Apparently, Capone meant what he said, for although his wife and his 10 year old son are at his big Star Island home at Miami, he has made reservations on a Chicago bound train leaving here late Monday afternoon.

One decision Capone has made is to avoid publicity as much as possible hereafter.

FACES TROUBLE HERE

Whether he chooses Chicago or Miami as his permanent abode upon his discharge from prison next Monday, Alphonse Capone faces trouble, it was indicated here last night.

United States Attorney George E. Q. Johnson said that if Capone comes here he will be made to answer a contempt citation issued last spring when Capone, answering a summons to appear before the federal grand jury, feigned illness in Miami and thus gained a delay.

Miami Prepares Jail.

From Florida came word that Sheriff Lehman plans to jail Capone if he appears there. Newspapers in Miami have been charging Capone interests control the gambling racket in Dade county.

"Capone rates just as any other hoodlum with the Chicago police department," said Deputy Commissioner Stege. "If he comes here toting a pistol he's to be tossed in jail."

THRONGS FILE AS INCOME TAX DEADLINE NEARS

The final rush for the filing of income tax returns began at the federal building and THE TRIBUNE Public Service office, 1 South Dearborn street, yesterday, at the deadline, 12 o'clock tonight, drew nearer.

More than 300 persons an hour were cared for at THE TRIBUNE bureau, making more than 16,000 who have been aided with this service, while collection clerks at the office of the internal revenue department were kept busy with late filers, particularly at noon and after 5 o'clock.

Under orders of Myrtle Tanner Blackledge, collector of internal revenue, the offices remained open until 9 o'clock last night and the clerks will work until midnight tonight, when all returns must be filed or in the mails.

Total collections at the last computation, announced yesterday, were $13,290,279.18, as compared to the total of $13,669,951.73 from Jan. 1 to March 13 last year. A total of 108,000 persons had filed returns, as against 89,400 for the same period last year.

High School Teacher's Son Is Shot at Target Practice

Two boys were accidentally shot and wounded yesterday. Ralph Stahl, 17 years old, 1723 Granville avenue, son of an instructor at Lane Technical High school, shot himself in the right heel while at target practice in the clay pit along the drainage canal at Oakton street, Evanston. Pasquale Calio, 11 years old, 1130 Lytle street, was shot in the left leg by a playmate, Henry Caritto, 13 years old, 2040 Ogden avenue, with an old revolver owned by the father of the wounded boy.

YOU HAVE LOTS OF TIME TO READ ON SUNDAY

That's why tomorrow's Tribune presents

"The Martyr's March"

by Victorine Kirk. Uncle Albert, dependent on his nieces and nephews, was regarded by them as a sore affliction. His three-months' stay in each home proved a blessing in disguise! A satisfying story in the woman's section

OF TOMORROW'S TRIBUNE

LIQUOR EXPORT BILL CHEERED BY PARLIAMENT

Premier Warns of 'War Danger.'

BY GEORGE SMITH.
[Chicago Tribune Press Service.]
(Picture on back page.)

OTTAWA, Ont., March 14. — The specter of an Anglo-American war raging along the Canadian-American frontier and the "international immorality" of Canada virtually aiding border rum running gangs to violate United States dry laws have caused the Canadian government to move for the prohibition of further liquor clearances to the United States.

Prime Minister Mackenzie King of Canada in the house of commons today gave these two reasons as the major considerations for the introduction of his liquor export bill which, if enacted into Canadian law, will cut off Canada's annual $30,000,000 liquor trade with the United States and cost Canada $15,000,000 in revenue.

The bill went to second reading when the Conservatives announced they would support it. Leaders said this indicated its final passage was certain.

Sees Possibility of War.

Before crowded house galleries and a full attendance of house membership the Canadian prime minister emphasized the perils which he believed attended continued countenancing of the Canadian-American booze traffic. He let it be known for the first time that at the 1923 imperial conference in London the late Lord Curzon, then foreign secretary, in acquiescing in the American demand for high seas search of British ships suspected of carrying liquor, had held war between Great Britain and the United States to be a real possibility in the tangle of rum running difficulties. Premier King added:

"I think the danger that Lord Curzon foresaw, the danger of possible delicate situations arising between Great Britain and the United States over rum running, is as nothing compared with the delicate situation that might arise on our international frontier. So perilous do I believe the situation to be that I would not longer assume the responsibility in the matter of external affairs in relation to this matter if I were not sure I had the support of this parliament in the policy I believe to be necessary to prevent a condition which I believe may prove perilous at any day, or failing the support of this parliament, the support of the people of Canada."

May Call Election.

This last phrase of the premier's remarks was a direct notice to the Conservative opposition party that if the measure were blocked in the house he would appeal for indorsement of his liquor export ban policy to the Canadian people in a dominion election.

The Canadian premier referred the last session's refusal of his government seriously to consider a liquor export prohibition law because it was then felt the American authorities were not seriously trying to enforce the Volstead act. Events since then, notably the proposal by the United States to locate a strong border control, he said, had reversed his government's opinion in that respect.

Says Officials Aid Gangs.

"So far as this government is concerned, we believe that the United States is trying to enforce its own laws in this respect, that it is going to great lengths and that it is genuinely in earnest in regard to that enforcement, and we are ready to take further steps," he said. "We intended to do this last summer, had we the authority to do so under an order in council [direct action of the government without reference to parliament], but upon reference of this to the department of justice we found we did not have that authority."

With great warmth the premier declared that, under the present system of liquor clearances to the United States, Canadian government officials innocently enough were "direct links between the breweries and distilleries who wished to export liquor and the rum running and criminal gangs that make their profits out of the business. This is a condition which I believe the citizens of this country, when they understand it, would not wish to countenance."

Denies U. S. Dictated Bill.

The premier was at great pains to explain to the house that his bill was not being presented to parliament at "the dictation of the United States." It was rather, he said, at the dictation of the Canadian parliament itself, which in 1920 had approved a royal commission report recommending action to ban liquor exports to the United States. And in no sense, he said, was it a prohibitory law in-

AN14
F.C4C6
v.89

volving the rights and liberties of Canadian citizens.

Correctly anticipating the line of attack of the Conservative opposition, Premier King said his government could not be criticized as tardy for not bringing up the measure sooner. Only the lapse of time, he said, could have shown that the system of getting information to American preventive officers and banning clearances to "Mexico" of five ton liquor laden vessels, was inadequate to stop the border booze smuggling business. And in addition, the government had not felt the American authorities had sufficiently demonstrated their earnestness in the dry cause.

Opposition Supports Bill.

At almost his first utterance, Richard B. Bennett, Conservative chieftain, who followed the premier in the debate on the second reading of the bill, let parliament know that his party will vote unitedly for the measure, thus insuring its passage through the house of commons. Mr. Bennett took the precise line expected of him by the premier, when he satirized upon the lateness of the government in moving to ban liquor exports to the United States. The premier's moralizing utterance, he said, was a source of amazement to him.

While he was now donning the mantle of righteousness, he said, why had his government not moved four years ago to stem the southward liquor flow? For four years the Conservative party had been waiting for an opportunity to vote for just such a measure, he said. Liberal members howled in unbelieving laughter as Mr. Bennett made this last declaration.

May Win by Unanimous Vote.

With the Liberals applauding the premier for his vigorous support of the liquor export ban principle, Conservatives pounding their desks in approval of their leader's attitude, regretting the delay in the introduction of the bill, and Progressives applauding both, it seems tonight, with the debate barely under way, that there will not be a single opposing vote cast against the measure, and, indeed, that it may carry without even a division of the members. There may be the unprecedented spectacle of a unanimously approving vote of a major government measure.

COMPLETE JURY TO TRY 3 FOR THILO SLAYING

CRIMINAL COURT.

Ollie Turley, robbery, sentenced to life in the penitentiary by Judge Harry B. Miller.

Gilbert Wagner and Irving Boone, burglary, sentenced to 1 year to life each in Pontiac reformatory by Judge D. J. Normoyle.

Jack Davis and Nick Volita, robbery, sentenced to 1 year to life each in Pontiac reformatory by Judge Otto Kerner.

The jury to try the three alleged slayers of Dr. George W. Thilo was completed yesterday afternoon in Judge John J. Sullivan's Criminal court. The jurors were pledged by Assistant State's Attorneys Harry Ditchburne and Nat Ruvell to inflict the death penalty if the evidence warrants it.

The defendants are Lawrence Ogden, Raymond Scott, and Allan Goldstein. It is charged that they kicked Dr. Thilo, causing a fatal injury, during an attempt to rob him. Mrs. Thilo, the widow, will be the chief prosecution witness. It was her watchfulness that brought about the discovery months ago that the men had never been indicted for the death of her husband, but had been sent to Pontiac reformatory after conviction on the robbery charge.

The trial was continued until Monday morning when taking of testimony will be started.

PETITION SHOWS LANGGUTH BANK IS INSOLVENT

Circuit Judge William V. Brothers yesterday granted a petition for the dissolution of the People's State Bank of Maywood and appointed Anthony J. Busscher, president of the Proviso State bank of Maywood, receiver. The motion was made by State Auditor Oscar Nelson, who revealed the financial condition of the defunct bank.

On the date the auditor was called in, Feb. 7, the bank showed assets of $410,282.43 and liabilities of $527,187.51. Defalcations of Elmer P. Langguth, the bank's president, and Laverne Lindgren, cashier, both under indictment, amount to $100,000. In addition $40,000 worth of deposits do not appear on the books and there are worthless securities of $56,781. The capital stock, surplus, and undivided profits will leave the net difference at approximately $75,000, the petition states.

Lender Acts to Foreclose on Property of Feron

Further legal troubles arose yesterday to confront Police Magistrate James M. Feron of Oak Park, recently arrested and arraigned on a charge of embezzling approximately $15,000 in village funds. Miles C. Gunderson, realty dealer at 120 South La Salle street, filed in Circuit court a bill to foreclose on a store and apartment at Kostner avenue and Monroe streets, owned by Feron, and scheduled as security for a $10,000 loan obtained from Gunderson by Feron.

Got Your 1930 Auto Tags? If Not, It's Just Too Bad

A drive on all motorists who do not display 1930 state licenses and city vehicle tax tags will be started this morning by the police and investigators for the city license bureau, according to an announcement yesterday. One of the objects of the drive is to bring in the license and tax tag fees in order that state road projects can be carried out and repairs made to city pavements.

YOUR ENGLISH

Monday evening, at 6:15 or 8:00, you are invited to attend, without charge, one of the Institute's classes in *Practical English and Effective Speech*. For special admission ticket call—

Dearborn 6410

The Better-English Institute of America
30 N. Michigan Ave., Chicago

TRY PROHIBITION 10 YEARS MORE, ROBINS PLEADS

Warns Modification Will Bring Back Saloon.

(Picture on back page.)

[Chicago Tribune Press Service.]

Washington, D. C., March 14.—[Special.]—Ending their fifth day of testimony, the organized drys today still were faced with the difficulty of matching with witnesses of equal prominence and standing those produced by the wets at the prohibition hearings before the house judiciary committee.

Today's principal dry witness was Raymond Robins, former Chicago social welfare leader, with four superintendents of city rescue mission homes and a dry organization secretary also testifying. The drys will have two more days, next Wednesday and Thursday, giving them the same time allotted to the anti-prohibitionists. Thereafter the wets will return for rebuttal.

Some Drys Disappointed.

Even some of the most partisan congressional drys, at the close of the week's hearings, were heard to express disappointment over the dry presentation, while the wets were openly jubilant. Although extremely militant and at time able, it has been apparent that the testimony of the prohibitionists has not, as yet, carried the weight of authority represented by the leading wet witnesses.

Stars on the dry side to date have been Patrick H. Callahan, Louisville manufacturer; Attorney C. P. Connolly, East Orange, N. J.; Coach A. A. Stagg of the University of Chicago, and Mr. Robins. Among the wet speakers have been Pierre S. du Pont, head of the du Pont interests; W. W. Atterbury, president of the Pennsylvania railroad; Col. Grayson Murphy, manufacturer; Henry B. Joy, Detroit millionaire; former Police Chief Morgan A. Collins of Chicago; Channing Pollock, playwright; Owen Johnson, author; Benedict Crowell, former assistant secretary of war, and Breckinridge Long, former assistant secretary of state.

Line Up Church Leaders.

Against such feminine witnesses as Mrs. Charles H. Sabin, former Republican national committeewoman of New York, and Mrs. Robert W. Lovett of Boston, the drys lined up a score of church and civic organization leaders, headed by Mrs. Henry W. Peabody of Boston, and Mrs. John F. Sippel, president of the General Federation of Women's clubs.

To offset the wets' witnesses from the business world, the drys solicited Henry Ford and Thomas A. Edison. They sent telegrams, but did not appear. A statement from Prof. Irving Fisher, Yale economist, was excluded because he did not come in person.

Over the week-end, it was stated by Mrs. Lenna Yost of the W. C. T. U. and Dr. F. Scott McBride, Anti-Saloon league superintendent, the dry leaders will assemble to prepare their program for the last two days.

Although they withheld the names of any witnesses contemplated, it is believed that a strong effort will be made to produce several outstanding individuals, better known than those who have testified during the last fortnight.

Robins Makes Eloquent Plea.

Mr. Robins, whose statement occupied nearly all of the half day session this morning, made an eloquent plea for congress to support President Hoover's enforcement program and "never surrender to nullifiers, lawbreakers, and bootleg criminals." Both congress and the country are "dry in sentiment and getting drier in fact," he said, adding that the wet bills being considered by the committee do not have a "Chinaman's chance" of passage.

"Even the wets," he said, "piously declare they do not want the saloon, but a rose by any other name is still a rose. The saloon is a place where men drink liquor, and modification would bring us the saloon again, even if we painted it white, sold lilies at the door, and had Uncle Sam for a bartender."

Mr. Robins, as he taxed his vocabulary contrasting conditions in the old 17th ward of Chicago before and after prohibition, frequently pressed his brow with a handkerchief and paused for breath.

"The rise of the people in that district has been blessed since prohibition," he said. "Before they had liquor. Now they have more property, more shoes, more books. I plead, for the sake of the children, that this law be given a fair, honest test."

Calls 20 Per Cent Noisy Wets.

Questioned by Representative F. H. La Guardia [Rep., N. Y.] as to what he meant by a "fair, honest test," Mr. Robins said he thought ten more years would be sufficient time with "the garden variety of enforcement." The "wet metropolitan newspapers," he said, are most responsible for spreading and agitating opposition to the law."

"Isn't it a fact that a big majority of all newspapers, city and otherwise, are for modification?" La Guardia asked. The witness admitted that this was true. He qualified, however, by saying that in his opinion 80 per cent of the people obey the prohibition law while a "noisy 20 per cent" make the trouble.

Mr. Robins dwelt at length upon the political aspects of prohibition, explaining that he once was a candidate for United States senator from Illinois and emphasizing his frendship with Theodore Roosevelt and the Progressive party with the remark that "I was on the Progressive ship when she sailed, on her when she sank, and would be on her today if she was afloat."

Says Both Parties Are Dry.

Robins reminded the committee that both parties, by virtue of their platforms, are dry and "dare not be otherwise." Former Gov. Al Smith he characterized as the "foremost official nullificationist under the flag," declaring that Smith was defeated primarily on the wet issue.

Only a few minutes each was allotted to the other five witnesses who were John Callahan, New York; John R. McIntyre, Germantown, Pa.; John W. Humboldt, Camden, N. J.; Frank Dippell, Philadelphia, and R. H. White, executive secretary of the fact finding committee for law enforcement of Connecticut. Each of the first four named are in charge of tenement gospel missions in their home cities.

Mission Leaders Testify.

The burden of the testimony from the mission leaders was that since prohibition the problem of drunken derelicts has diminished. Representative La Guardia asked each of them one question: "But your mission still is needed?" Obtaining affirmative answers, he closed with a brief "That's all."

Mr. White presented statistics showing a sudden drop in various types of crime and disease in Connecticut with the advent of the dry era. In each case, however, the statistics showed a gradual rise after 1921. Despite the rise, he contended, conditions are far better now than in pre-prohibition days.

Saturday Only!

Children's Jerseys

Sizes 2 to 6 Yrs.

Values to $5.00

$1.00

No Exchanges, No Refunds None Sent on Approval; All Sales Final

STARR BEST
Randolph and Wabash | CHICAGO
FINE CLOTHES for MEN and BOYS

U. OF C. CO-EDS ASK MORE VEGETABLES, LESS STOMACH ACHE

An appeal to the University of Chicago authorities to take the "stomach ache" out of meals served in the women's dormitories will be made by the council of university women, as a result of a survey completed yesterday.

Miss Rosa Hall Baldwin, 6062 Stony Island avenue, and Miss Maxine Creviston of South Bend, a resident of Beecher hall, interviewed 122 of the 199 women students who live in the dormitories. Of the 122 who were questioned, 31 said they had had attacks of indigestion after eating in the dormitory dining halls. Only 24 said they thought the meals served were satisfactory.

The women's council will ask the dormitory matrons and Miss Nellie Pope, manager of the commons, to serve starchy foods, more fresh vegetables, lighter luncheons, and milk for dinner.

JUDGE IMPOUNDS 2 DEATH GUNS OF BORDER OFFICERS

Court Seeks to Prevent "Further Murder."

Fort Pierce, Fla., March 14.—(AP)—Impounding two guns used by Fred Brownlee and two border patrol inspectors when they killed Perle S. Thomas near here three years ago while searching for smuggled aliens, Judge Jefferson B. Browne today said he believed his action would "tend to prevent further commission of murder or murderous assaults."

In entering an order refusing to deliver the guns back to the United States government, Judge Browne said he was taking "judicial cognizance of the many murderous assaults that have been committeed by federal officials and others and the necessity of preventing the same."

Return Motion Denied.

The judge denied a motion by Federal Attorney W. P. Hughes for return of the weapons, and in his order further set forth that he "has no assurance that if these two guns, which were used to murder an innocent citizen, be returned, the war department will not wrongfully entrust them to other murderously inclined persons."

Judge Browne presided at the trial of Brownlee and George Curley and Phil Farrell, the border patrolmen.

Thomas Slain on Highway.

Thomas was killed on the highway when he failed to halt when challenged. Brownlee is serving a life sentence in state prison, following upon his conviction for first degree murder, and Farrell and Gurley, convicted of second degree murder, were paroled by the state pardon board.

SNOW HIGH UP AND RAIN BELOW IN LOS ANGELES

Los Angeles, Cal., March 14.—[Special.]—Snowflakes fell on the top floors of the twenty-four story city hall, Los Angeles' highest building, today, but on the street levels nothing fell except rain, but that in such a downpour that streets both downtown and in outlying sections ran curb high from gutter to gutter during the afternoon storm.

Hail, thunder, and lightning marked the sudden, sharp storm which caused small craft to scurry for breakwater protection in the harbor and sent miniature landslides scooting down the terraces in hillside sections to block some streets. Water collected in low lying streets so rapidly and deeply that it stalled autos and male pedestrians had to carry women from them to dry doorways.

CHANNEL TUNNEL, 300 FEET UNDER SEA, WINS O. K.

$150,000,000 Plan May Employ Thousands.

BY JOHN STEELE.

[Chicago Tribune Press Service.]

LONDON, March 14.—As forecast by THE TRIBUNE, the channel tunnel committee, by a majority of four to one, favors construction of a tunnel from England to France in a report issued tonight.

"We believe that although some interests will be adversely affected, the construction of the channel tunnel, by creating new traffic and thus increasing trade, will be an economic advantage to the country," declares the majority report under the signatures of E. R. Peacock, chairman of the committee; Sir Clement Hindley, Sir Frederick Lewis, and Sir Henry Strakosch. The dissentient, Lord Ebbisham, opposes the scheme on economic grounds.

Would Aid Unemployment.

The majority report concludes by stating that the tunnel would cost about $150,000,000, provide employment each of the first five years to 1,000 British workmen and to 5,650 in each of the following three years. During the first year of operation it would carry 2,357,00 passengers.

The majority report states its belief the tunnel could be built at a cost which would permit traffic at rates not higher than those now in force on the shortest of the cross channel routes. This is the highest rate in force, the longer crossings costing less. The report recommends that the work should be carried out by private enterprise without government assistance.

Test Tunnel to Be Bored.

The majority report believes it probable that the geological and engineering difficulties likely to be encountered could be successfully overcome, adding, however, that "there must remain the element of doubt regarding the practicability of the scheme until the proposed pilot tunnel, estimated to cost $28,000,000, is completed."

If the pilot tunnel is successful, the subsequent constructing of two independent traffic tunnels will be regarded as practicable.

Requires French Assent.

With the presentation of the report, it is now expected that the committee of imperial defense will consider and report upon the scheme to the cabinet, who will decide on approval or not. As a channel tunnel must be a joint Anglo-French affair, the full consent of the French government would have to be expressed before any practical move could be made.

50,000 Shamrocks Arrive to Gladden Irish Hearts

(Picture on back page.)

A shipment of 50,000 shamrocks was received in Chicago from Ireland yesterday by the United Celtic-American Societies of Chicago for the thirteenth annual St. Patrick's day ball. The shamrocks were taken to the offices of Charles V. Barrett, member of the board of review, where they are to be held until Monday.

CLEANERS GIVEN 1928 PAY SCALE; END LONG FIGHT

Arbiter's Findings Presage Raise in Prices.

Reestablishment of harmonious relations between the Chicago master cleaners and their union employés on a collective bargaining basis is expected under a wage award handed down last night by Dr. B. M. Squires, arbiter. The award is believed to presage an early increase in the price of cleaning and dyeing.

Dr. Squires reestablishes a wage scale for union pressers and cleaners which existed in 1928, when the master cleaners refused to deal with Ben Abrams, the employés' labor agent. At that time the standard price for cleaning and pressing a man's suit was $1.75 and the fee for women's dresses was at $2.25.

But with the break between the cleaners and the union wages of some classes were lowered and this was followed by a reduction in prices.

High Wage Is $60.

Dr. Squires, a University of Chicago professor selected by both sides in the controversy, fixes the wage rate at $60 per week for fancy goods spotters. The scale then ranges down to $16 per week for women beginners.

The master cleaners last January forced a lockout of their 2,700 employés when Abrams began to install machinery in his $1,000,000 Super Method Cleaners, Inc., plant at Tripp and Diversey avenues. Failing to negotiate an agreement with the master cleaners, Abrams announced he intended entering into competition with them. The cleaners announced they would close their plants until the union rid itself of Abrams. The deadlock followed.

May Buy Union Plant.

While the master cleaners were reticent to talk about the Super Method plant it was learned they intend to purchase it as they did the first one started by Abrams a few years ago.

Five points were taken into consideration by Dr. Squires. They are wage scale, piece work, guarantee of full employment between April 1 and Oct. 31, unemployment insurance and probationary period for new employés.

Dr. Squires discusses prices as follows:

"The consumer is interested in the price he has to pay for cleaning, dyeing and pressing. It is not the intention of the impartial chairman to fix prices at this time. He does, however, intend to make public from time to time the various items of cost with their significance to the industry and to the consumer."

"To this end public accountants have been making a survey of representative cleaning and dyeing establishments. The survey so far reveals that with substantially the same cost burden in 1929 as in 1928 the firms took a loss in 1929, whereas most of them showed a profit in 1928."

'SATYRICON' ACQUITTED ON OBSCENE CHARGE; BOOKSELLER IS FREED

Judge Freeman D. Fairbank yesterday acquitted the book "Satyricon," penned in ancient Rome in the second century by Petronius Arbiter, of the designation obscene. He characterized it, instead, as boresome but inocuous, and dismissed charges against Jerrold Nedwick, a bookseller of 346 North Clark street, who sold the volume to Policeman John J. Kratsmeyer of the East Chicago avenue station.

Judge Fairbank's opinion confirmed that of Prof. Baker Brownell of Northwestern university, of Prof. T. V. Smith of the University of Chicago, and of T. R. Smith, representing Horace Liveright, New York publisher.

"Satyricon" deals with the life of the Romans of those ancient days. Nedwick told the court and newspaper men that the policeman had purchased the book at the direction of Capt. Luke Garrick, who acted on orders from the state's attorney's office. He said officials there refused to give him any information about the instigator, but that he was convinced it was a woman named Joan Comerford, who had visited his bookstore and had criticized him severely for having the volume on his shelves. He declared she told him the book was mentioned in the Loeb and Leopold murder trial, and that he ought to be prosecuted.

State and Defense Both Win in Bomb Case Ruling

The prosecution and defense split even, it was considered by court attachés, in the ruling of Judge Otto Kerner yesterday in the Criminal court on the question of what evidence the prosecution would be allowed to introduce against Joseph Cerra and Carlo Oliviero, charged with possession of bombs. The judge ruled that the state can introduce the confessions made by the defendants, but that the pipe and fuse found in Oliviero's store could not be introduced as evidence.

REVEAL GERMAN FASCIST PLOT TO UPSET REPUBLIC

Three Officers Jailed; Documents Seized.

BY SIGRID SCHULTZ.

[Chicago Tribune Press Service.]

BERLIN, March 14.—The existence of "Fascist cells" in the reichswehr and details of a far-reaching plot to overturn the German republic were revealed today when two young reichswehr lieutenants were arrested at Ulm for criminal participation in a Fascist plot to revolutionize the reichswehr.

Their arrest follows that of a former reichswehr captain, Wendt, in Cassel, who resigned to organize Fascist "storm troops." A search of his home revealed documents compromising the Ulm officers.

Seek Support of Revolution.

The mission of the "Fascist cells" in the reichswehr is to win its support for a national Socialist, Hitlerite, or Fascist uprising, or at least to obtain oaths that the soldiers will stand by with grounded arms while the Fascist revolution is going forward, and then accept it as an accomplished fact.

Further arrests of reichswehr officers are expected hourly at Munich. The reichswehr authorities have issued a statement that they are in full control of the situation and that the recent arrests have provided them with the information needed to end the movement.

"Nearly Ready to Strike."

The real organizer of the Fascisti in Germany is Gregor Atrasser, a Bavarian deputy in the reichstag, who edits the Fascist newspaper and directs the actions of the Hitlerites. He is trying to win over the Nationalists, under Alfred Hugenburg, to the Fascist cause. He claims that the number of his secret supporters has increased like an avalanche since the acceptance of the Young plan.

"We are not quite ready to strike yet, but we soon shall be," he said.

Grumbles About $4 Fine and Is Fined for Contempt

"What's this, a racket?" grumbled Charles Miller, a chauffeur, of 4429 Wentworth avenue, after Justice of the Peace Henry H. Porter had fined him $4 in Evanston court yesterday for failure to have a driver's license. Judge Porter fined him $5 more.

A New Stetson Homburg

The Hat Smart Men Will Wear This Spring

You could hardly imagine such a rakish, stylish Hat being anything but a Stetson—because, it takes Stetson designing to develop such smartness—and Stetson quality to keep it. In extreme proportions for the youngest young man as well as more moderate lines for more mature tastes.

$10

Other Stetsons, $8.50 and up to $50

THE HUB
HENRY C. LYTTON & SONS
Stein-Bloch Clothes

Chicago Stores
STATE at JACKSON
118 SOUTH MICHIGAN
(Near Monroe)

Suburban Stores
EVANSTON
OAK PARK
GARY

"The Father of Radio"
World-Famous Inventor

Dr. Lee De Forest

will speak on

"Startling New Developments in Radio and Sound Transmission"

Wednesday at 3:30 o'Clock
At Mandel Brothers

Dr. Lee De Forest—the inventor of the vacuum tube, which has made possible the wonders of radio and talking pictures—will picture the future possibilities of these amazing scientific developments. He will illustrate his talk by talking pictures of an unusually interesting character, showing President Hoover, Ex-President Coolidge, and Colonel Lindbergh. It's an event you'll want to attend!

Tea Room—Ninth Floor.

Admission by Ticket Only!

Tickets may be obtained without charge at Service Desks on any Floor or in the Waiting Room on the Third Floor. Seats will not be reserved for ticket holders after 3:15 P. M. Wednesday. A limited number of tickets only are available—so be sure to secure yours early!

Hear Mandel's 75th Anniversary Broadcast over W-G-N Wednesday evening at 7 o'clock!

MANDEL BROTHERS
STATE AT MADISON

ROAR IN HOUSE AS U. S. STEEL IS GIVEN 33 MILLION

Garner Denounces Mellon for Big Tax Refund.

[Chicago Tribune Press Service.]

Washington, D. C., March 14.—[Special.]—Approval by the treasury of a huge tax refund to the United States Steel corporation brought a protest today from Representative John Garner [Dem., Tex.], on the floor of the house. Mr. Garner, who is ranking minority member of the house ways and means committee and also a member of the joint committee on internal revenue taxation, to which refunds are reported by the treasury, charged that the refund was railroaded through the joint committee without an opportunity for proper investigation.

The amount awarded to the steel corporation totals about $33,500,000, of which 12 million represents accumulated interest. It represents disputed excess profits taxes during the war period from 1918 to 1920. It brings total tax refunds to the steel corporation, including interest, during the last four years, up to $97,717,848.12. The grand total of refunds and credits has amounted to $75,530,511.71, while interest has amounted to $22,187,336.41.

Favors Settlement by Courts.

Of the refund just approved, a considerable part is to be credited to the steel corporation in lieu of taxes due tomorrow on 1929 earnings, the balance being paid to the corporation in cash. Representative Garner asserted that the government would have been saved if the entire controversy had been settled in the courts instead of by negotiation. He accused Secretary of the Treasury Mellon of favoritism in tax refund cases.

"I say go into the courts and let them settle it," Mr. Garner declared, "and I, for one, am willing to vote a $10,000 fee for a special attorney to settle once and for all the issues that are involved in the matter of the largest taxpayer in the United States.

"The present method of settling is one of the things that is not understandable, of which the members of congress are suspicious. We cannot get into the treasury to find out what they are doing."

Sees Some "Influence."

Mr. Garner said that the amortization allowance on war properties for the Steel corporation was fixed originally at 55 million dollars, but after criticisms by the Couzens senatorial committee in 1924 and 1925 it was reduced to 19 million. It was raised, he said, to 22 million in 1928 and to 32 million later the same year.

"The testimony is that practically the same engineers worked on this," said Mr. Garner. "Something must influence them besides their own judgment. If the treasury department had settled with the Steel corporation at the time of the Couzens report, we would not have refunded a nickel, but they did not do it. They postponed and postponed and now we pay 33 million dollars plus."

Mr. Garner said that there are more refunds to corporations and individuals in the state of Pennsylvania than anywhere else.

"One of three things must undoubtedly have occurred in the state of Pennsylvania," he said. "Either they are the most generous taxpayers of any state in the Union, rendering more taxes to the government than they owe it, or else they are the most ignorant people and do not know how to make out their tax returns, or they are the most favored people in making our tax refunds. I guess you know which one of these I think."

Mr. Garner said that "if the Democrats ever get control we are going to look into Uncle Andy's book."

Believes Mellon Is Making Haste.

"Just remember that," added Mr. Garner. "He knows it, too, and he is preparing for it. He is settling these cases while the settling time is good. He is settling these cases with these gentlemen from Philadelphia and Pittsburgh. These corporations in which we know the secretary of the treasury has a large interest and which are controlled by his family are making these compromises with the treasury department. Secretary Mellon makes a compromise with President Mellon of some company."

In referring to a meeting of the joint congressional committee at which the steel corporation refund was considered Mr. Garner said that three Democrats were outvoted by the one Republican present—Representative W. G. Hawley [Rep.], Ore.], the chairman, who held five proxies. Mr. Garner said Mr. Hawley put the motion to himself and then put it through with his proxies.

FEDERAL BOARD REVIEWS NAVY RESERVE FORCE

(Picture on back page.)

The annual inspection of the 5th battalion of the 4th naval reserve area, 9th naval district, was made by members of the federal inspection board last night in the naval reserve armory at the foot of Randolph street. Five divisions of naval reserves and one company of marine corps reserves, under the command Capt. Edward A. Ayers, were reviewed.

The navy members of the inspection board are Capt. C. A. Blakely, Commanders C. C. Slayton and R. A. White, all of Washington, D. C., and Capt. D. W. Bagley, assistant commandant of the Great Lake naval training station. Other officers who aided in the inspection were Lieutenant Commander E. L. Carlson of the 5th battalion, and Col. W. E. Swanson, U. S. army.

Mechanic Dies Spinning Propeller for Aviator

Roosevelt Field, L. I., March 14.—[Special.]—Spinning the propeller on an airplane by hand claimed another life today at Roosevelt field No. 2, when a mechanic, H. Kohl, volunteered to "turn her over" for Roger W. Williams, trans-Atlantic flyer, preparing for a test flight in an amphibian monoplane. Kohl was in the employ of Charles A. Levine. The blades of the propeller mangled him so badly that he died before reaching the hospital at Mineola.

SACRIFICES $800,000 FOR LOVE

MRS. LEE W. CARROLL.

[Associated Press Photo.]

Son Gets Estate

New York, March 14.—[Special.]—Mrs. Audrey Loder Coward, widow of the late head of the Coward Shoe company, sacrificed $800,000 today to wed the second man of her choice, Lee W. Carroll, a young New York broker.

The will of Mrs. Coward's first husband, J. Mortimer Coward, provided a $1,300,000 trust fund for her with the stipulation that it should be reduced to $500,000 if she married again. Coward died in March, 1928. Under the will the remainder of the residuary third of the estate will go to the manufacturer's son.

The wedding today took place in the chapel of St. Bartholomew's church with the Rev. George P. Dougherty officiating. A reception at the Park Lane hotel followed the ceremony.

The bride was given in marriage by her mother, Mrs. Michael F. Bauer of Glen Ridge, N. J. Only a few relatives and friends were in attendance.

Announcement of the engagement was made early in February.

DENEEN WORKER IS HELD WITHOUT BAIL IN SLAYING

Contempt Threat in Stormy Hearing.

John Pampinella, a Deneen worker in the 42d ward, yesterday was held without bail by Municipal Judge John Sbarbaro in Felony court on a charge of slaying William H. Slaughter, Negro worker for the Thompson forces, last Tuesday, registration day. The court session was stormy, ending with a threat by the judge of contempt proceedings against Richard J. Prendergast, Deneen leader of the 42d ward, after Prendergast had utterd a tirade against the police department.

Meanwhile, Lieut. George De Mar of the Chicago avenue police announced that he had obtained additional evidence substantiating the charge against Pampinella. He said he had found several witnesses who declare they saw Pampinella and Slaughter enter a house together less than a half hour before Slaughter was found dying of bullet wounds in an alley near his polling place at 603 Division street.

Prendergast Assails Police.

Prendergast, who in 1928 was defeated for alderman of the ward by Dorsey Crowe, has appeared throughout the case as counsel for Pampinella and it was Judge Sbarbaro's decision to deny Pampinella bail that brought from Prendergast his attack on the police.

Instantly Judge Sbarbaro stopped the court proceedings and instructed that a contempt citation be drawn against Prendergast. The attorney, reddening, offered his apologies, and an hour later, after further apologies, the judge dismissed the contempt action.

Bundesen Continues Inquest.

Coroner Bundesen continued the inquest into Slaughter's death to March 25 to admit of further inquiry by the police. Lieut. De Mar said the statements of his new witnesses tend to corroborate that of William Fuller, colored, 1321 Vine street, who said he saw Pampinella enter the alley with Slaughter. Fuller later retracted his identification of Pampinella. De Mar said he will keep his new witnesses under surveillance to prevent them from being intimidated.

Slaughter was killed within a stone's throw of Milton and Hobbie streets, known for more than a generation as the "death corner" of the north side Sicilian quarter, the scene of many unsolved assassinations.

LAWYERS' CLASH ADDS HUMOR TO PRIMARY BATTLE

Everybody closely in touch with politics got a laugh yesterday from a conflict of opinion between Attorney General Carlstrom and Charles Center Case, attorney for the Chicago election board.

The clash was not a head-on affair, since, according to the record, apparently neither official adviser knew that the other had been called upon for a formal opinoin on th subject in question. Their findings bear different dates. On March 8 Attorney Case ruled that persons who voted in the 1928 primary of one party cannot shift to another party this year. And on March 10 Attorney General Carlstrom ruled the opposite.

But the laugh came in because Attorney Case said in his opinion that the contention advanced two days later by the attorney general was "senseless."

While there has been no official decision to that effect, it is expected that the Chicago election commissioners will follow the advice of their own counsel, Mr. Case, and that all polling place officials will be instructed to rule upon challenges in accordance with it.

Chairman Maguire and his associates declined to discuss Deneen faction attacks on the selection of judges and clerks for the primary. They denied that Miss Harriet Vittum had been "turned down" by the board and said that her commission as an election official was issued on Thursday.

CAFE ROBBERS KILL WAITRESS.

Pearl Jennings, 30 years old and colored, a waitress in a Negro restaurant at 3651 Vernon avenue, was shot in the abdomen and fatally wounded yesterday by one of three Negro robbers, who snatched $12 from the cash drawer and escaped. The woman died in the Wilson hospital.

YOUTH DIES, 2 HURT AS TRAIN CRUSHES AUTO

William Bates, 26 years old, 1223 Greenfield avenue, Waukegan, was fatally injured yesterday when the automobile in which he was riding was struck by a Chicago, North Shore and Milwaukee train at a grade crossing on 15th street in North Chicago. His two companions, Isadore Tillis, 25 years old, 673 Kennard avenue, Waukegan, driver of the car, and William Woods, 32 years old, 1420 Elizabeth street, North Chicago, were seriously injured.

Three deaths yesterday raised the 1920 Cook county motor toll to 182. The victims:

Howard Amberg, 16 years old, 7613 Calumet avenue. Died in the Auburn Park hospital of injuries received when the motorcycle he was riding struck an automobile at 77th street and Indiana avenue Thursday.

Paul L. Herman, 58 years old, 1217 Wellington avenue. Died in the Swedish American hospital of injuries received Thursday when he was struck by an automobile at Kedzie and Eastwood avenues.

John McInteer, 48 years old, 4200 Vincennes avenue. Fatally injured when he was struck at State and 16th street by an automobile driven by Joseph Nienajadlo, 968 West Chicago avenue.

Admiral Gregory Placed on 1933 Fair Executive Group

The appointment of Rear Admiral L. E. Gregory, civil engineer corps, U. S. N., retired, to the staff of the 1933 Century of Progress exposition was announced yesterday by the executive committee. Until last December Admiral Gregory was chief of the bureau of yards and docks of the navy department, and recently was appointed by President Hoover as a member of a commission to study the problem of building a bridge across San Francisco bay.

WOMAN OVERCOME BY GAS.

Miss Helen Wood, 29 years old, 315 South Oak Park avenue, Oak Park, was recovering last night at the West Suburban hospital after being found overcome by gas in the kitchen of her apartment. All of the burners on the kitchen stove were open.

Philip Morris Announces an Innovation

IVORY TIPPED

MARLBOROS

CHICAGO CHEATS TEACHING FUND, FIGURES REVEAL

Behind Other Cities of Over 500,000.

BY OSCAR HEWITT.

The National Educational association in its latest bulletin shows that Chicago spends a smaller percentage of its disbursements for instruction than any other of 10 American cities of more than 500,000 inhabitants. At the same time, Chicago is shown to spend a larger percentage for cleaning, heatin, and lighting of schoolhouses than any of these other cities.

On the basis of the average percentage for these 10 cities, Chicago spent $3,490,130 too much last year for the operation of its schoolhouses and $3,569,000 too little for the instruction of the children. The National Education association indicates that Mayor Thompson's school board took approximately $3,500,000 away from the teachers and used it to create jobs in the operation of the schoolhouses.

How Money Was Spent.

The percentage of disbursements for current expenses, for instruction and operation of plant in the 10 cities in the school year of 1928-'29, is shown in the following tabulation:

City—	Instruction.	Operation of plant.
Chicago	69.63	14.51
St. Louis	74.37	9.86
Cleveland	72.95	10.45
Pittsburgh	75.53	11.51
Philadelphia	77.76	7.62
Detroit	78.18	11.66
Los Angeles	78.51	8.92
San Francisco	79.84	8.69
New York	80.25	6.21
Baltimore	80.31	10.00
Average [10 cities]	77.26	8.99

If Chicago's school board had spent only 8.99 per cent of its disbursements for operation of the schoolhouses—the average of the 10 cities—instead of 14.51 per cent, as it did, the plant operation would have cost only $4,004,662, instead of the amount it actually cost, $7,494,792. This $3,490,000 waste is due to politics, according to the four building managers employed by the board to investigate the subject. The building managers' report is printed in the official records of the board. It was printed in the proceedings before the board made its 1929 and 1930 budgets, yet the amount appropriated for operation of plant this year is approximately the amount spent during the last school year, according to the National Education association, which says it obtained its figures from the Chicago board of education.

Use New York as Model.

In their appeal to the state legislature at the last session for more money President Caldwell of the board and the school lawyers referred to New York as a model for school expenditures. New York spent 80.25 per cent of its income for instruction, as compared with 69.63 per cent in Chicago. On that basis, taking into consideration the fact that $53,263,232 was spent for current expenses of the Chicago schools, it is indicated that $5,656,555 was denied for the instruction of children here.

On schoolhouse operation New York spent 6.21 per cent of its income, as contrasted with 14.51 per cent in Chicago. According to these figures, $4,410,548 too much was spent on the schoolhouse cleaning, heating, and lighting. If New York is taken as a model, Chicago should have spent only $3,084,244 last year instead of the $7,494,792 it actually expended.

The National Education association also compiled data on school expenditures in 47 cities of 100,000 to 500,000 population. Of these only one city, Reading, Pa., spent less of its income for instruction last year than Chicago, and not one of these cities spent as large a percentage of its income for operation of the plant as did Chicago.

1840—CUNARD—1930
90 YEARS OF SERVICE

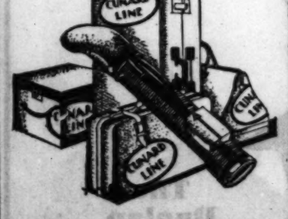

NOW THAT AMERICA IS COMMUTING REGULARLY TO EUROPE IT IS MORE THAN EVER CUNARD-CONSCIOUS. CROSSING ON THE "BIG THREE" IS REGARDED AS ONE OF THE NECESSARY LUXURIES OF MODERN EXISTENCE.

NEXT SAILINGS

AQUITANIA	MAR. 20	APR. 16
BERINGARIA	*MAR. 31	APR. 22
MAURETANIA	APR. 9	APR. 30

FIRST CLASS RATES $267.50 UP.

*Last Sailing at Low Winter Rates

SEE YOUR LOCAL AGENT OR

CUNARD

346 NO. MICHIGAN AVE. CHICAGO

LAKE FOREST FOLKS DECIDE THEY WANT HIGH SCHOOL OF OWN

A movement to establish an independent school district in Lake Forest, with its own high school, was started yesterday with the circulation of petitions asking the county superintendent of schools, T. A. Simpson, to create the district. Lake Forest children now attend the Deerfield-Shields district high school at Deerfield, five miles from Lake Forest.

Lake Forest citizens claim that they are now being assessed approximately $1,100 a year for each pupil attending the district high school and are paying one-half of the cost of operating it. Approximately 200 of the 1,400 students enrolled live in Lake Forest. R. L. Sandwick, superintendent of the high school, pointed out that the tax burden on the town is not as disproportionate as it seems, because so many Lake Forest residents send their children to private schools and do not take advantage of the district institution.

TAXPAYERS WILL GET THEIR BILLS FOR 1928 IN JULY

Barrett Sets Time at Hearing.

Taxpayers in Chicago and throughout Cook county will get their first tax bills in two years—those for 1928—about July 1 next. Charles V. Barrett of the board of review made this prediction yesterday in a hearing before the revenue legislation investigation committee, of which State Senator Arthur Huebsch of Brookfield is chairman.

The hearing opened at 10:30 a. m. in the Hotel La Salle and continued until 3:30 p. m. Besides Mr. Barrett, Harry S. Cutmore, director of the reassessment, and James W. Wolfe, secretary of the Chicago Fireproof building association, were the only witnesses.

Mr. Cutmore said 1928 tax books will be out of the assessors' hands by about June 1. Mr. Barrett said the reviewers will complete their work about July 1. Mr. Cutmore said the 1929 books will be out of the assessors' hands about Nov. 1, and Mr. Barrett said the board of review will complete their work in time to permit the bills to be sent out Jan. 1, 1931. The taxpayers will get their 1930 tax bills about June 1, 1931, it was predicted.

City Taxes to Be Cut.

The tax experts told the committee that city taxes will be slightly reduced, while those for the country towns will be slightly higher than heretofore. They said the taxpayers in the south and west towns especially will get lower bills, while those in north town and the Calumet section probably will have to pay higher taxes.

Mr. Wolfe advocated that a state income tax be put into effect and the real estate tax be wiped out. He predicted that many owners of apartment buildings and apartment hotels will be unable to meet three years' bills in one year.

Start on 1929 Assessment.

The assessment books for the towns of Rogers Park and Lake View having been returned to the assessors by the board of review, work on the 1929 assessment was started yesterday by Mr. Cutmore.

The grievance committee of the Chicago Bar association was asked by Attorney Otto R. Barnett, a resident of Glencoe, to rule on the ethics of the law firm of Urion, Drucker, Reichman & Boutell in its relation with the North Shore Citizens' association, an organization of property owners seeking a reduction of assessments in New Trier. Attorney Barnett said the firm has solicited filing of complaints on a contingent basis to secure reductions without going into the justice of individual complaints. The firm, of which County Commissioner Boutell, a candidate for assessor, is a member, denied the charge.

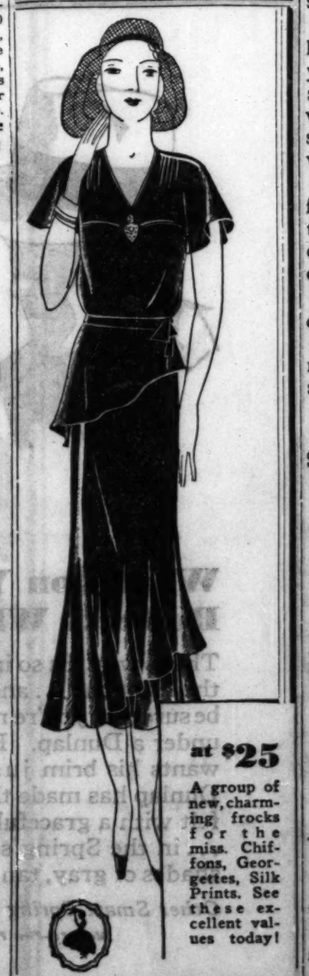

at $25

A group of new, charming frocks for the miss. Chiffons, Georgettes, Silk Prints. See these excellent values today!

Johnson & Harwood

1st and 3d Floor Pittsfield Bldg.

37 North Wabash Avenue at Washington

$325,000 GONE WITH VANISHED AIR MAIL PILOT

Months of Search Fail to Find Plane.

Reno, Nev., March 14.—(AP)—The Nevada State Journal tomorrow will say that the missing Western Air Express mail plane, which disappeared Jan. 10, carried $75,000 in currency and securities amounting to nearly a quarter of a million dollars.

The Journal also will say that the country over which Pilot Maurice Graham was flying has been thoroughly searched and that searching parties believe Graham's plane never landed in the storm swept territory.

Members of the searching parties, the Journal says in the article, expressed the belief that if the plane landed it was destroyed and the body of the pilot buried by those who robbed the wreck.

VANISHED IN SNOWSTORM.

Pilot Graham vanished the night of Jan. 10 during a terrific snowstorm. He took off at 10 o'clock at night from Las Vegas, Nev., for Salt Lake City, with 640 pounds of mail. A search was started by plane, supplemented by foot parties, that extended over four states and lasted for weeks. At various times there were rumors that his plane had been found, but these proved false.

Trio Rob Man and Wife in Auto; Get Gems and $500

Joseph P. Bergl, 2211 Austin boulevard, Cicero, and his wife were robbed of $500 in cash and jewelry valued at $2,100 last night by three bandits who held them up in front of 2449 South Ridgeway avenue. Mr. and Mrs. Bergl were just starting to drive away from the house, where they had been visiting, when the bandits drove up beside their car. While one of them covered Mr. and Mrs. Bergl, the other two took the money and a $900 stickpin from Bergl and a $1,200 diamond ring from Mrs. Bergl.

Separated 25 Years Ago; Rewed; Move to Old Home

Towanda, Pa., March 14.—(AP)—Twenty years ago Mr. and Mrs. John Transue had a disagreement and parted. Today they were rewed and moved back into the old farm house. Both are now 60 years old.

Every man should have a hobby.

Ours is clothes, and we've made it our business, too—men's clothes and accessories that go with 'em.

We've been riding this hobby of ours for many years and we flatter ourselves that we can speak with some authority on the subject of what's good and what's correct to wear.

Rogers Peet's all-wool fabrics and their own handtailoring takes care of the quality of our suits and overcoats.

Rogers Peet's experienced designing is sponsor for the up-to-date smartness of our patterns and styles.

Spring suits, $40 to $85.

Scotch Mist* topcoats, $60.

Spring hats start at $5.

*Reg. U. S. Pat. Off.

ROGERS PEET CLOTHING

Hats - Shoes - Furnishings

ANDERSON & BROTHERS

Michigan Blvd. at Washington

Chicago Daily Tribune

THE WORLD'S GREATEST NEWSPAPER

Vol. LXXXIX. Saturday, March 15, No. 64

Published daily at Tribune Square, Chicago Illinois.

The Tribune company, publishers.

MAIL SUBSCRIPTION PRICES.

Mail subscription price in Ill. (outside of Chicago), Ind., Iowa, Mich., and Wis.—Daily with Sunday, one year, $12.50.

Zones 3 and 4 in states other than Ill. Ind., Iowa, Mich., and Wis.—Daily, $7.50 per year.

Zones 5 to 8, inclusive—Canada, Mexico and foreign—Daily, $12.00 per year.

Entered as second class matter June 3 1903, at the postoffice at Chicago, Ill., under the act of March 3, 1879.

ROTHMOOR COATS

Both girls and their mothers like their general utility

College campuses and high school grounds are simply dotted with them. You'll find them at shops, in theatres, at the country clubs. And why not? They're so handy, so generally useful, they take so much rough wear and besides they actually bubble over with style. Sizes 12 to 46

$35

Rothmoor coats $30 up to $150

Rothmoor suits $50 to $85

Maurice L Rothschild

State at Jackson

Coupon for Special LIFE INSURANCE POLICY

Issued Exclusively to Chicago Tribune Readers

$1.00 a month, with coupon below, for a Life Insurance Policy which pays $1,000 Plus!

No Medical Examination! No Subscription Necessary!

Note: Included Are Valuable Total and Permanent Disability Benefits!

This means that Full Amount of Insurance is payable to the insured, WHILE LIVING, in event of Total and Permanent Disability, as stated in Policy. Open to men, women, boys and girls in normal health, between ages of 9½ and 44½. Only one policy to a person. Issued by the Federal Life Insurance Company through special arrangement with the Chicago Tribune.

FILL IN AND MAIL

COUPON

"Special Life Insurance Department"

FEDERAL LIFE INSURANCE COMPANY,

168 N. Michigan Avenue, Chicago, Ill.

I hereby certify that I am a reader of the Chicago Tribune and wish to apply for a Special Life Insurance Policy made available by the Chicago Tribune in the Federal Life Insurance Company, in the amount of $1,000 PLUS. I enclose check or money order for $..... to pay for first Month's ☐ One Year's ☐ Premium.

Yearly Renewable Reducing Term to Age 65. Whole Life Thereafter. NOTE: The premium is $1.00 per month up to the policy anniversary nearest age 65 of the insured. Thereafter $2.50 per month. If you wish to pay for a full year, enclose $11.00.

My Name is..... (Print name in full) (Do not use initials)

My Address is..... (Street) (City) (State)

Date of Birth..... (Day) (Month) (Year) My Age is.....

Beneficiary ..... Write here the full name of the person to whom you want Insurance paid at your death.

NOTE: This Insurance will become effective if and when issued by the Federal Life Insurance Company at its Home Office in Chicago. A short form application blank will be mailed to applicants in accordance with requirements. The Federal Life Insurance Company reserves the right to reject any application for this Insurance for any cause whatsoever, and in such cases will return to the applicant the full amount of the payment sent with this coupon. This offer open only to persons between ages of 9½ and 44½. Only one of these Life Insurance Policies to a person.

COUPON FOR TRIBUNE ACCIDENT INSURANCE POLICY.

For New Policy or Renewal

To secure the Chicago Tribune-Federal $7,500.00 Travel Accident Insurance Policy, or to renew for another year one previously issued to you, cut out and fill in the application below and send it with registration fee of $1.25 to Tribune Insurance Dept., Federal Life Insurance Co., 168 N. Michigan Ave., Chicago, Ill. Remit by money order or check payable to Federal Life Insurance Company. (As stated in the Policy, the value of all specific indemnities increases 10% each year your policy is renewed.)

☐ NEW POLICY OR ☐ RENEWAL

Check here if you wish new policy. Check here if you wish old policy renewed.

APPLICATION for $7,500.00 TRAVEL ACCIDENT INSURANCE POLICY

If Renewal, write Policy Number here (as shown on notice). No.....

Issued to Readers of the Chicago Tribune.

(If you wish a new policy, ALL QUESTIONS BELOW MUST BE ANSWERED. If you wish to renew a Policy previously issued to you, indicate above and fill in name, address and policy number.)

Do you apply for a $7,500.00 Travel Accident Policy in the Federal Life Insurance Company, issued only to Readers of The Chicago Tribune?.....

What is your Full Name?.....

Address?..... (Number) (Street)

..... (City) (State)

What is your Age?..... Place of Birth?.....

Date of Birth? Month..... Day..... Year.....

Are you Totally Blind or Deaf?..... Are you Crippled to the Extent That You Cannot Travel Safely in Public Places?.....

What is the name and address of person to whom you want this insurance paid in case you are killed? (If not answered insurance will be payable to your Estate.)

Beneficiary's Name?.....

Relationship?..... Address?.....

Do you certify that you are or will become a reader of the Chicago Tribune?.....

Sign your name here .....

NOTICE: Not more than one policy will be issued to any one person. Issued Only to Applicants Over 10 and Under 70 Years of Age.

SANITARY TRIALS POSTPONED TILL PRIMARY IS OVER

Carey Case Also Delayed; Swanson Silent.

The two most important pending criminal prosecutions with political aspects—those against Timothy J. Crowe, former president of the sanitary district and Democratic leader, and Bishop Archibald Carey, Thompson political leader in the south side colored district and a member of the civil service commission—will not be tried until after the April primary. This was learned yesterday at the office of State's Attorney Swanson, who obtained the indictments against Crowe and twelve other sanitary district officials nearly a year ago and against Carey more than four months ago.

Crowe and his co-defendants were indicted on May 3, 1929, on conspiracy charges of squandering the taxpayers' money in whoopee parties and by padding pay rolls and paying excessive sums for district work.

Await New Indictments.

The sanitary district case will not be taken before a jury until new indictments are returned, perhaps this month or perhaps after the primary, it was announced. No trials are regarded as probable until late spring or early summer.

A reporter yesterday sought information as to when the sanitary cases would be tried. A vain effort was made to interview Prosecutor Swanson on the subject. He emerged from his office with his hat and coat on and started at such a rapid rate for the building exit that his bodyguard and chauffeur trotted to keep up with him. He was asked about the sanitary district prosecutions. He refused to give any information.

"Ask Northup; he knows all about that," said Mr. Swanson as he continued in his rapid stride out the door and down to his waiting automobile. He did not explain the reason for his haste.

Northup Is Interviewed.

Northup was interviewed on the subject. He has been working for weeks behind locked doors without making a public announcement of his plans.

"When will new indictments be returned?" he was asked.

"I hope to get them through this month; maybe it will be next month," he replied.

"When will any of the sanitary district cases be tried?" was the next question.

"I hope to get one of them started before the court vacation period," Mr. Northup said. "Of course, I cannot say anything definite. I am only telling what I hope to do."

Decision on Trials Later.

The reason given at the state's attorney's office for the failure to bring the nearly year old sanitary indictments to trial has been that new indictments are to be asked on reported evidence of contract juggling and perhaps bribery. It is said that Northup's plan is to name the trustees individually in indictments and then to decide which ones he wants to take before a jury.

It has never been publicly stated at the prosecutor's office that Mr. Swanson is dissatisfied with the indictments obtained on the evidence produced through the investigations of Frank J. Loesch, but it has been said that new indictments are to be obtained. Swanson assumed charge of the sanitary district cases immediately after taking office in December, 1929, but did not turn them over to Northup until after the indictments had been returned.

The trustees named in the pending indictments, besides Crowe, are James M. Whalen and John J. Touhy, Democrats; John K. Lawler and August W. Miller, Thompson-Crowe Republicans, and Frank J. Link, Deneen Republican.

Carey Indicted in November.

The indictment against Bishop Carey was returned on Nov. 1, 1929. He is named in two charges of conspiracy and bribery in connection with alleged payments of money for civil service jobs. Although indicted last year, Carey has been in court only once, that being on Jan. 30, when the case was set for trial for March 24 before Judge Otto Kerner.

Attachés of Judge Kerner's court said they had been informed that the state had agreed to allow Carey another 30 day continuance. This would permit the trial to be held after primary day, April 8. There were reports that Attorney Leonard Reid of the law firm of Litsinger, Healy & Reid, which is headed by Edward R. Litsinger, had interceded in behalf of the further postponement of Carey's trial. Reid does not appear of record as Carey's attorney.

State's Attorney Swanson's hasty departure yesterday prevented the asking of questions about the Carey case.

WHERE TO FIND THE NEW PLANET

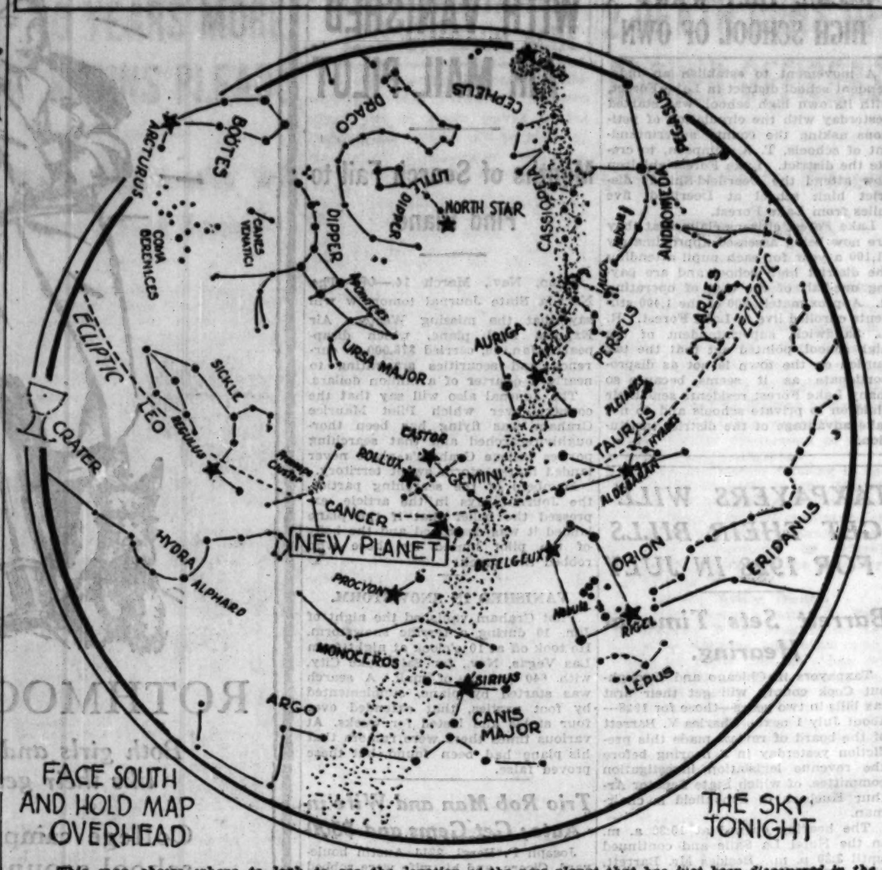

This map shows where to look to see the location of the new planet that has just been discovered in the solar system. The new world itself is not visible to the naked eye, due to its enormous distance from the earth, but at present it lies almost in front and a little to the west of the bright star Delta Geminorum. Delta Geminorum is the fourth brightest star in the constellation of Gemini, and is plainly visible to the naked eye. Other bright stars in the vicinity are Castor, Pollux, and Procyon. The constellation of Gemini lies directly south at 8 o'clock tonight, and rather high up, and with the aid of the above chart it should not be hard to locate.

PERSHING AND HURLEY INVITED TO RESERVE OFFICERS' CONVENTION

Gen. John J. Pershing and Secretary of War Patrick Hurley were invited yesterday to speak at the convention of the Reserve Officers' association to be held March 28 and 29 at the North Shore hotel in Evanston. Troops from Fort Sheridan, sailors from the Great Lakes station, and National Guard units will take part in military maneuvers on the lake front on the second day of the convention.

Assert New Planet Sustains Newton and Refutes Einstein

New York, March 14.—[Special.]—Discovery of the new trans-Neptunian planet was described by astronomers today as a triumph for Newtonian mathematics and a serious setback for Einstein's theory, a dimensional curvature in space-time. Meanwhile speculation was rife in scientific circles as to what the new world, now officially nameless, would be finally christened.

Several suggestions have been made by other astronomers such as the name Atlas, and also Prometheus.

Mrs. Percival Lowell, widow of the late Prof. Lowell, suggested from her home in Cambridge, Mass., that the newly discovered sphere be named "Percival," in honor of her husband, whose work led to its ultimate discovery.

Meanwhile, Prof. John Q. Stewart of the Princeton astronomical department, drew a gloomy picture of the probable atmospheric conditions on the new plant.

"Since the new planet is about forty-five times as far from the sun as the earth," he said, "it is receiving 2,000 times less heat. An elementary calculation shows that its temperature on the sunlit side does not exceed 350 degrees below zero Fahrenheit."

"Triumph for Newton."

But it was the mathematical implications in the discovery that seemed to excite the astronomers most, especially as they bear on the Newton-Einstein controversy.

"It is a triumph for the classical Newtonian mechanics and Newton's formulation of gravitation, which Einstein pretended to discard," said Charles Lane Poor, professor of the American Academy of Arts and Sciences and fellow of the Royal Astronomical society.

"It is a very great triumph for Newton's basic theory of gravitation," he adds, "as distinguishing from Einstein's attempt to substitute what he calls a four dimensional curvature of space-time."

The same view was taken by Dr. Clyde Fisher, curator of astronomy at the American Museum of Natural History. Dr. Fisher said: "The discovery of this new planet at a time when so much has been said about Einstein as the only modern guide to the universe will serve as a demonstration of the enduring sufficiency of Newton's concepts."

CHICAGO MAY SEE PHOTOS.

So that the Chicagoans may see the visual record of the existence of the new planet beyond Neptune, Prof. Philip Fox, director of the Adler planetarium, yesterday sena a request to the Lowell observatory, Flagstaff, Ariz., asking for copies of all photographs made of the new body with the observatory's instruments.

"We've no doubt that they will comply with our request when they can find the time," Prof. Fox said, "but now they are, of course, tremendously active checking their important discovery."

Observers at the Yerkes observatory of the University of Chicago at Williams Bay, Wis., plan to search the heavens for a sight of the new planet tonight.

11 TAYLOR COLTS SEIZED IN DRIVE TO CURB GANGS

Police War on Hoodlums in Stockyards Area.

As part of Deputy Commissioner Stege's campaign to clean up the Stockyards district and prevent an outbreak of gang warfare there as a result of the recent murder of John [Dingbat] Oberta, two detective bureau squads last night seized 11 men in a raid on the clubhouse of the Taylor Colts, successors to the notorious Ragan's Colts, at 5509 South Halsted street.

Detective squads patrolled the district throughout the night with orders to arrest all known hoodlums and to close their haunts.

The men arrested at the club house are Hayden Stedman, 5227 South Green street; Ralph Cassidy, 5306 Emerald avenue; Emmett Burke, 5627 South Peoria street; Thomas Dore, 1121 Garfield boulevard; Joseph Durkin, 5717 South Green street; John Prendergast, 6542 South Peoria street; Joseph O'Brien, 5412 South Union avenue; William O'Connor, 5210 Emerald avenue; William O'Malley, 739 West 54th place; John McDonald, 1348 West 77th street, and John Cunneen, 7559 South Union avenue.

None of the men was armed, but the police took all of them to the bureau of identification for investigation.

10,000 Seized in Drive.

Since starting the general campaign against hoodlums five weeks ago the police have rounded up more than 10,000 prisoners, approximately 4,000 of whom had police records. Included in the number were many known as "big shots" in gangdom, 12 of whom are among the 29 indicted for gun toting, since the police crusade started.

Of the 12, nine are Capone gangsters, according to Stege, who pointed to the cases against them as evidence that Capone's henchmen have not received immunity from the police. The nine are Frankie Diamond, Jack McGurn, Tony Accardo, Danny Stanton, Sam Lambino, Albert Ruggio, Louis Clemente, Nick Muscato, and James Belcastro.

Because of the illness of their attorney, Everett Jennings, Judge Miller yesterday continued the cases of William (Three Fingered Jack) White and George Barker, ex-convict, business agents of the Teamsters' union, and Bernard O'Donnell, brother of Myles O'Donnell, gangster, who are accused of gun carrying. The trial date was set for March 24.

Arrests Sentenced Pair.

Aaron Moshelk and Morris Bogoslowski, both at liberty under $10,000 bonds pending an appeal from a sentence for forgery, were arrested yesterday at Wrightwood avenue and Clark street by Sergts. Roy Van Herik and William Drury. They will be sent to the bureau of identification to determine whether they are wanted for any recent crimes.

Five youth were arrested at Halsted and Lake streets when a pistol was found in their automobile. They are Anthony Digirolano, 18 years old, 832 South Hermitage avenue; Nunzio Truffa, 18 years old, 726 South Hermitage avenue; Pasquale Ziffiro, 19 years old, 900 Garibaldi place; Alex Pope, 21 years old, 1932 Harrison street, and Anthony Scheillo, 21 year olds, 1308 Oregon street.

HANGS HIMSELF IN MORGUE.

Thomas Jerrik, 73 years old, an inmate of the Bohemian Old People's home, 5061 North Crawford avenue, hanged himself yesterday in the morgue of the home. He had been an inmate of the institution for 15 years and had been ill for three years.

ALDERMEN TO HEAR BANKERS TODAY ON CAR FINANCE PLAN

Frank O. Wetmore of the First National bank and Harry L. Stuart of Halsey, Stuart & Co. of the bankers' committee are scheduled to discuss controversial points on a transit franchise with the council local transportation committee this morning. Mr. Stuart comes from New York especially for this meeting. Arthur Reynolds of the Continental Illinois bank, third member of the bankers' committee, is in California.

If an agreement is reached, the bankers' committee has promised to complete its plan for consolidating the present elevated and surface lines. The chief points, which are blank spaces in the tentative draft of the franchise, relate to the return to be allowed the company, the amount of compensation to be paid the city, the cost of street paving and cleaning, and the construction of subways. Of these the most serious appears to be whether the aldermen will insist that the car riders pay for street cleaning and paving or whether those expenses shall be paid by the taxpayers generally.

The council committee has announced that it will make formal reply to the bankers' suggestions after hearing what Messrs. Stuart and Wetmore have to say.

pointed fox scarfs

$57.50

while the quantity lasts

These scarfs by Shayne are most outstanding values. Red fox scarfs are included at the same low price.

this silk ensemble makes smartness inexpensive

$35

The coat is capriciously gay with its color matching the predominant shade of the printed crepe dress beneath. Of canton crepe, it is an excellent and surprising value. Other ensembles, and printed and plain canton frocks, or plain colored chiffon frocks are remarkable at this price.

Swagger Shayne and Knox hats come in felt, or felt and straw. They're $10

Couturier copies of tweed and wool crepe suits are splendid values $50

John T. Shayne INCORPORATED Shop for Women

MICHIGAN at RANDOLPH

LUCKY! if you can wear size 16, 18 or 38

You'll Find These SAMPLE DRESSES Wonderful "Buys" at

$14.75

What a marvelous selection for your choice . . . printed and flat crepes, knitted suits and dresses. If you want the latest styles at the very lowest prices in Chicago . . . Sample Shop is the place to come!

SAMPLE CLOAK & SUIT SHOP

FOURTH FLOOR NORTH AMERICAN BLDG. 36 S. STATE ST.

Europe Means Antwerp This Year

AMERICANS OFF TO BIG CENTENARY EXHIBITION

Figures show a record rush to Europe's 1930 Exhibition, the Colonial, Maritime, Transport and Flemish Art Exhibition at Antwerp—now on until October, under the patronage of the King and Queen of the Belgians. Book your passage this week. You can go direct from New York to Antwerp. All literature obtainable from Dorland, 205, East 42nd Street, New York City or from any travel bureau.

ANTWERP EXHIBITION 1930

Rothschild-Melton Hats

They have that strong, active look that men with plenty of spunk admire. A lively dash to the crown, a swing to the brim—and even the new spring colors have plenty of life and go. All told, it's the greatest hat ever bought for

$5

Every hat is richly silk lined

MAURICE L. ROTHSCHILD

State at Jackson

MINNEAPOLIS CHICAGO ST. PAUL

MANDEL BROTHERS MEN'S SHOPS

The Dunlap "Blair" $8.50

What's on Your Head Reflects What's In It!

That's why it's so important to wear the right hat . . . and you can always be sure that you're right when you're under a Dunlap. For the man who wants his brim just a bit wider, Dunlap has made the "Blair," a soft felt with a graceful curl to the brim . . . in the Spring season's smartest shades of gray, tan, and rich brown.

Other Smart Spring Dunlaps . . . $10.00

Mandel's—First Floor—Wabash

DUNLAP NEW YORK

RESORTS AND TRAVEL

NEW YORK.

NEW YORK'S NEW HOTEL LINCOLN

Where modern scientific planning and management make possible rates surprisingly moderate. 1400 Rooms, each with bath and shower. $3-5 For One $4-7 For Two

Telephone Lackawanna 1400

Eighth Ave., 44th, 45th Sts. Times Square · NEW YORK

Ocean Travel.

Ask About WINTER CRUISES CANADIAN PACIFIC Service to Europe and the Orient

BERMUDA—Sailings twice weekly. M. S. Bermuda and S. S. Ft. St. George. Special 5d. cruises. Rates, Tours, 8 days, $64 up. Furness Bermuda Line, 34 Whitehall St., N. Y., or 307 N. Michigan Ave., Chicago.

RESORTS AND TRAVEL RESORTS AND TRAVEL

Ocean Travel. Ocean Travel.

Under the Southern Cross

SOUTH SEAS—NEW ZEALAND—AUSTRALIA

An Ideal Vacation Off the Beaten Track

Circular Tours of the Pacific are available with stopovers, any point en route. Sailings every 14 days.

PORTS OF CALL INCLUDE:
HONOLULU (Hawaii), SUVA (Fiji), APIA (Samoa),
TONGA ISLANDS, RAROTONGA (Cook Islands),
PAPEETE (Tahiti), NEW ZEALAND and AUSTRALIA

For pamphlet and full information, apply

CANADIAN-AUSTRALASIAN ROYAL MAIL LINE
909 Hastings St., W., Vancouver, B. C., or Canadian Pacific or Canadian National Railways

UNION STEAM SHIP CO. OF NEW ZEALAND, Ltd.
220 California St., San Francisco, or Jas. P. Robertson, Inc., 333 N. Michigan Ave., Phone State 3254, 3255, or any Tourist, Steamship or Railroad agent.

Features especially devoted to women appear daily in THE TRIBUNE.

ESCAPES CELL OF PRISON, NOT ITS SHACKLES

Judge's Strict Rules to Bind Man 5 Years.

A probation that will have many of the aspects of prison life was imposed yesterday on Albert Hoffman, 26 year old bond salesman of Davenport, Ia., by Federal Judge Woodward.

Hoffman had been sentenced to two years at Leavenworth penitentiary and fined $1,000, after his conviction with John W. Loftus, former police lieutenant, of violating the Dyer act against trafficking in stolen automobiles.

Judge Lays Down Terms.

The youth, tall, slender, and with no bearing of one unaccustomed to manual labor, appealed to Judge Woodward for probation and another chance. During his five years of probation, Hoffman must observe these restrictions on his freedom, as imposed by the court:

Pay the $1,000 fine within ten days.

Remain in gainful occupation.

Refrain from owning or operating an automobile, except to drive one in direct connection with his employment, and that within a daily radius of 50 miles.

Refrain from joy rides in automobiles or airplanes.

Visit his mother in Chicago once each month, for not more than five days, and the trips to and from Chicago must be made over the shortest route.

Abstain from intoxicating liquors and all places where gambling is carried on or intoxicating liquors are sold.

Report to the probation officer, Deputy United States Marshal Peter J. Eriewein, after each visit to his mother, telling of the theaters he has visited and of his other forms of amusement. The reports must be in the form of affidavits.

Likes Expensive Cars.

Hoffman admitted a propensity for expensive automobiles and said he bought one with money gained at gambling. He and Loftus were convicted of being connected with an auto theft ring, headed by Ted and Lee Baldwin, which stole more than 200 cars in 1927 and 1928. Loftus was sentenced to four years' imprisonment and fined $5,000.

DOZEN SMALLPOX CASES FOUND IN 2 NORTH SUBURBS

With twelve cases of small pox now under observation in Evanston and Northfield, north shore physicians must guard against an epidemic. This warning was given yesterday by Health Commissioner John W. H. Pollard of Evanston at a meeting of the Evanston branch of the Chicago Medical society.

Dr. Pollard said that the five small pox cases in Evanston were the first occuring there in two years. Eight hundred persons, mainly school pupils who were exposed to the disease, have been vaccinated and 7,000 others will be examined for symptoms within the next week, Dr. Pollard said.

The remaining seven cases are confined to one family at Northfield, Dr. Pollard was informed, and this family contracted the disease from a son who is presumed to have caught it in an Evanston school.

ROBBED OF $150 BY THREE BANDITS.

James Sharras was robbed of $150 yesterday by three gunmen who entered his shoe shining parlor at 5837 Division street.

Safe Home After Eating Poison

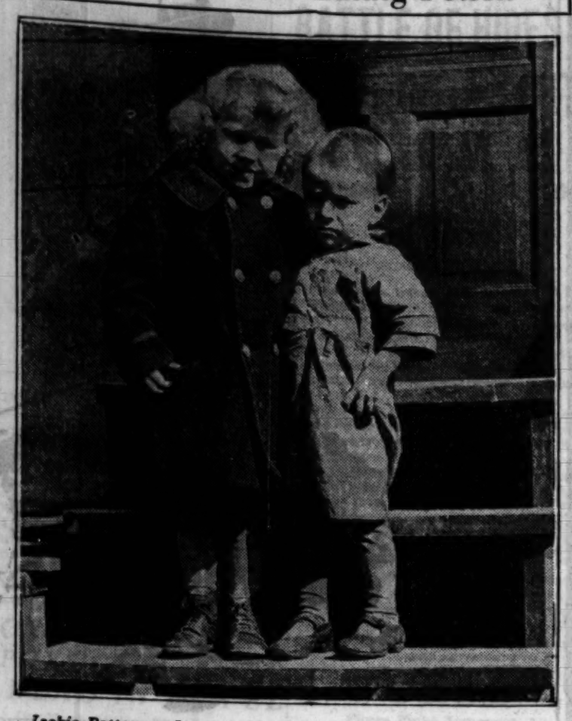

Jackie Patterson, 5 years old, who spent a night in the County hospital after swallowing contents of bottle he found in the alley back of his home at 1533 Mohawk street, with his brother, Eddie, 3 years old.

FAHERTY GAVELS DOWN PROTESTS ON PAVING JOB

The protests of a number of property owners were overridden yesterday when Michael J. Faherty, president of the board of local improvements, wielded the gavel in a public hearing on 34 street paving and sewer improvement projects. The board approved projects which will cost approximately $2,400,000.

Led by Attorney Bailey Samelow, nearly 200 property owners vocally objected to the resurfacing of Charles street between 95th and 103d streets at a cost of $49,500. Attorney Samelow, who said he represented more than 80 per cent of the property owners, demanded that the matter go over until it could be finished by private contract.

"I have no interest in private contracts," said Faherty. "If you don't like the order you can stop it by a court petition."

The largest project calls for the paving of 103d street between Cottage Grove and Torrence avenues at a cost of $655,000. Another section of this street between Western and California avenues was ordered paved at a cost of $101,000.

Court Rebukes Wearer of Derby; Finds It's a Co-ed

Glancing up from his books in his Evanston court yesterday, Justice of the Peace H. H. Porter saw a derby bobbing above the bench.

"Take off your hat in court," he barked.

"I'm sorry, sir," answered the derby wearer in a soprano voice. Peering over the bench, the magistrate saw Miss Jane Ripley, 19 yers old, Northwestern university student, who had been arrested for speeding. She was attired in a riding habit.

The magistrate apologized and permitted her to keep the derby on her head while he fined her $5.

Only a Stomach Ache

Five year old Jackie Patterson, 1533 Mohawk street, was back at home with his parents yesterday after a night with a severe stomach ache in the County hospital. On Thursday afternoon Jackie found a pill bottle in the alley behind his home. He had eaten most of the pills and was wailing with pain when a neighbor, Mrs. M. J. Fasano, a former nurse, found him. Physicians at the county hospital pumped out his stomach and kept some of the pills for chemical analysis.

OFFICER KILLED BY FLEEING GANG OF BANK BANDITS

3 Others Are Wounded in Fierce Gun Fights.

Cheyenne Wells, Colo., March 14.—(AP)—One Colorado officer was killed and three others wounded in gunfire with the trio of desperadoes who robbed the Manter, Kas., State bank of $4,000 today. The bandits turned back into Kansas tonight after commandeering automobiles at pistol points.

Deputy Sheriff Charles Hickman of Eads was shot to death in a pitched battle when officers sought to halt the robbers two miles east of Eads. Deputy Sheriff Bill Mosher was shot in the leg.

Race Through Vigilantes.

Five miles west of here one of the several hurriedly organized posses in eastern Colorado clashed with the bandits. Sheriff William Coe was wounded in the left leg and Deputy Sheriff George Hollingshead suffered an arm wound.

Racing through other vigilantes, the trio took the automobile of Fred Hadley, a deputized citizen, and fled eastward into Kansas.

Near the Colorado line they overtook two youths and abandoned their car for the one in which the boys were riding. At Kanorado they compelled a filling station attendant to fill their gasoline tank and near Ruleton, about nine miles east of U. S. highway No. 40, they passed a sheriff from Goodland, Kas., who was on the lookout for the car they had abandoned.

Throw Pursuers Off Trail.

The trail led on past Colby, Kas., where several cars were in hot pursuit. The bandits eluded the pursuers, however, by doubling back to Colby and changing their course. It was believed they either continued eastward or headed south from Colby.

The bandit search was centered in the same country that was combed for days almost two years ago for the gang that robbed the First National bank of Lamar, Colo., May 23, 1928, and killed four men during and after the holdup.

CARSON PIRIE SCOTT & CO

This New Suit Makes Many a Boy Whistle!

The Style

That you've admired in your older brother's suits—conservative, yet up-to-the-minute in every detail.

The Fabric

May be either cheviot or a good looking tweed mixture for Spring in the newest and best-liked weaves—the sort that keep their good appearance under stress of hard wear.

The Color

Dark blue in the cheviot, of course. In the mixtures, the popular browns, tans, and grays. Come in and see them for yourself. You'll find them pretty keen looking suits to be available at this low price. In sizes 8 to 17 years. Complete at

$16.75

Fifth Floor, Wabash.

Mitzi FROCKS

the ensemble suit $25

The Long Coat and the Short

And whether its coat is long or short, the ensemble suit has gained a place in the sun this Spring—and no wonder. Any fashion so charming and so altogether practical is sure of popularity.

And these by Mitzi—trim little suits, perfect in tailoring and fit, belted or nipped in at the waist . . . suits with straight line coats . . . blouses plain or gingham printed . . . and every coat full lined, which makes an even greater value at Mitzi's Specialized price of $25.

75 Madison St. East
342 Michigan Avenue, North

1056 Wilson Avenue
2354 East 71st St.
6334 Cottage Grove
3236 Roosevelt Road

EVANSTON 624 Davis Street
HAMMOND 638 Hohman St.
AURORA 70 Fox Street

QUALITY - SERVICE - SATISFACTION

FAMOUS FIFTY SUITS

The finest spring suits fifty dollars ever bought

Old quality standards, old value, old style standards must be forgotten. A new standard has been born. Our new famous fifty suits surpass anything that has gone before. They've been produced by specialists-Kuppenheimer, GGG, and other specialists for men, young men and college men. Your slightest whim in model, in style, in fabric and color will be satisfied

For men it's new grays and tans-for young men solid tones of brown, green, gray or blue-for college men light tan and silver gray

$50

with 1 or 2 trousers

MEN'S SUITS 2nd FLOOR
YOUNG MEN'S 4th FLOOR
OVERCOATS 6th FLOOR

Rothshire and Learbury suits with 2 pairs of trousers, $38.50

This great feature value is on our great third floor. Strong extra wear worsted Rothshires for men and young men-authentically styled suits for university men tailored by Learbury. New grays, tans, greens and blues. Light, medium or dark shades-all hand tailored-all great matchless values

$38.50

3rd floor

MAURICE L ROTHSCHILD
State at Jackson

MINNEAPOLIS CHICAGO ST. PAUL

MR. HUSTON DOES UNTO LOBBY FOES AS THEY TO HIM

He Barks Back at Snarls of Senator Blaine.

[Chicago Tribune Press Service.]

Washington, D. C., March 14.—[Special.]—Claudius H. Huston, chairman of the Republican national committee, nagged at for three days by a group of hostile senate lobby investigators, turned suddenly on his tormentors today and read them a lesson in courtesy.

Denied the right by Senator J. J. Blaine [Rep., Wis.] to file a statement explaining his Muscle Shoals lobby activities, Mr. Huston, who usually is mild mannered, angrily told the coalition-controlled committee if it cannot extend ordinary courtesy it need expect none from him.

Questioning to Be Resumed.

The immediate result was an order, directing Huston to reappear next Thursday for another ordeal of questioning concerning the Tennessee River Improvement association which he headed for several years before becoming Republican committee chairman last August.

Huston already had been excused by the committee and as he prepared to leave the stand, he casually recalled that he had offered to obtain for the committee such records of receipts and disbursements of the Tennessee River association as are now in the possession of J. W. Worthington, its executive secretary. He added that he wished to file a personal statement when he submitted Worthington's records.

Command Brings Defiance.

"We haven't asked you to do it," shouted Blaine. "It is your duty to produce those records."

"Well, I won't do it, then," asserted Huston, dropping the armful of papers he was carrying. "You may think it's my duty, but I don't."

"I volunteered to do work which you can't make me do," continued Huston, red with anger and pounding the table with his open hand. "I don't think it is fair to have to go out to Detroit, where Worthington is, and then not be permitted to explain it.

"I volunteered to go as a courtesy to the committee, but if the committee will not extend any courtesies to me, it can get the records itself."

Senator Arthur Robinson [Rep., Ind.], the one regular Republican on the committee, broke in to remind his colleagues that other witnesses have been permitted to file long statements and he assured Huston that the full committee would be compelled to vote before the latter's statement was rejected.

Robinson pointed out that reliable information in the hands of the committee indicates that Worthington is seriously ill in a Detroit hospital.

Sarcasm Provokes Clash.

Led on by Senator Hugo Black [Dem., Ala.], who is not a member of the committee, Huston previously had asserted his belief that the government will never be able to operate Muscle Shoals or any other electrochemical plant efficiently or economically.

"If," he added, "the government should scrap the $1,000,000 worth of obsolete equipment which must be discarded before the plant can be operated there would be a congressional investigation."

"Ah, but, Mr. Huston," put in Blaine, with a sarcastic smile on his face, "an honest man would not fear a congressional investigation."

"The reputation of any honest man is endangered when he goes before an investigating committee," retorted Huston.

"It is when his record is not clean," declared Blaine.

"And that man is not an honest man, of course," said Huston.

Huston's chance remark yesterday that he and President Hoover have disagreed on a solution of the Muscle Shoals probe prompted Senator Black to ask today where they differed and brought from Huston the assertion that the President has never "felt the right offer was made for the shoals" and is not committed to any plan for its future operation.

Investigator Sent to New York.

Huston aroused the committee's interest by his admission that $36,100 which he collected from the Union Carbide company, affiliated with the Cyanamid company, for the Tennessee River association had been deposited with his New York brokers and paid over to the association in small amounts.

When he appears Tuesday Huston probably will be asked to tell whether any portion of the $36,100 was used by the brokers in financing his stock market transactions. It is reported that one of the committee's investigators left for New York immediately after today's hearing to make a transcript of the brokers' records of the fund.

Huston insisted today that he retained the Carbide company's contribution in New York in order to control its expenditure by Worthington and other association officials and that the brokerage firm had been chosen as the depositary because of the greater flexibility of its methods of handling funds.

HEADS SCHOOL

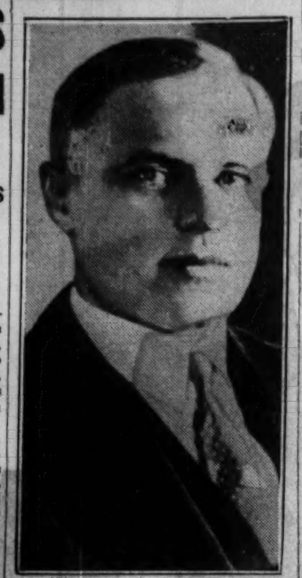

Dr. Karl Taylor Compton, head of physics department at Princeton university, appointed president Massachusetts Institute of Technology.

[Associated Press Photo.]

MAGAZINE ATTACHES GANNA WALSKA BANK ACCOUNT FOR $1,453

New York, March 14.—[Special.]—A writ of attachment on the bank account of Mme. Ganna Walska, opera singer and wife of Harold F. McCormick of Chicago, for $1,453, plus interest at 6 per cent, alleged to be due to the Musical Courier for advertising the singer's concert tours, was served today on the New York Trust company's branch at 5 East 57th street, according to the attorneys for the musical publication.

Alvin L. Schmoeger, general manager of the Musical Courier, said four advertisements had appeared during the period from November, 1927, to May, 1929.

The writ was signed by Supreme Court Justice Alfred H. Townley on Thursday and served on the bank by the sheriff's office today, according to Louis Schneider of November & Jaffe, attorneys for the publication. The writ was sought because of Mme. Walska's nonresident status as set forth in a recent customs court decision that her legal residence is in France.

LOBBYIST, LIKE TOUT, RUNS SURE THING RACKET

And Big Business Men Are Suckers Who Pay.

BY WESTBROOK PEGLER.

[Chicago Tribune Press Service.]

Washington, D. C., March 14.—[Special.]—The further I inquire into the life and habits of the professional lobbyist operating in the capital of the United States, the more definite becomes my impression that big business men of this country are not quite bright, after all. I always had an idea that the American business magnate was exceedingly smart and quick to detect deception, but, judging by what I have been hearing of the congressional agents who operate here under the names of various manufacturers' associations and protective leagues, I should say that the ordinary week day customers at a race track are much more sophisticated.

There are lobbyists around the horse tracks and in the prize fight profession, too, but it is customary to refer to them as touts. A tout is a party who claims to have private information as to the winner of a horse race or influence with the New York prize fight commissioners, as the case may happen to be.

Looks for Loose Money.

At the track, it is his procedure to single out some citizen who appears to have some loose money and advise him to bet on a certain steed, the proposition being that if the steed wins, the client is to pay the tout an amount based on the winnings.

If the horse happens to win the race, the tout looks up his client or sucker, exclaiming, "Well, I had him, didn't I?" and collects his royalty, but, of course, if the charger happens to take the fence or run too long in one spot, there is really no occasion to pursue the matter any further.

In the prize fight industry, particularly around New York, where the European heavyweights are unloaded from time to time, the details of the operations are different, although the principles are the same as those employed by the horse track touts of Belmont or Saratoga and the legislative touts of Washington, D. C.

Blow to His Illusions.

It has been a blow to my illusions regarding the sinister power of the legislative tout in Washington and the shrewd sagacity of the American manufacturer to learn that the profession of lobbying is merely a paraphrase of the touting profession because smart people in the sport business have not patronized touts for some years.

But, with certain small, but important refinements which I shall explain, the legislative tout who infests Washington, D. C., in large numbers today, enjoying large income from various associations of manufacturers of mouse traps, shoe horns, corkscrews, and all such principal products of American industry, is quite similar to the types to which the sport industry has so long been hep.

The difference, as I understand it, is that the legislative tout, whose activities have been providing such vindictive enjoyment to Senator Walsh in the senatorial investigation of touting, has devised an arrangement which makes his or her racket a sure thing in all cases, quite eliminating the element of chance.

Lady Legislative Touts.

The lady legislative touts seem to be quite as smart and enterprising as the gentleman touts, and inasmuch as all the clients are supposed to be very smart there is very little squawking on their part. There was one big business combination which paid a Washington tout a large sum of money a few years ago to see that a case pending before the courts was decided in a favorable way only to discover afterward that the case was decided their way strictly on its merits without any assistance from the tout. In that case there was a squawk and the tout was jailed up for a term in Atlanta, but, as a rule, the big business man is too proud to squawk.

The senate committee on lobbying is a political committee, to be sure, and its objects, naturally, are political and not altruistic, but nevertheless some of the testimony and incidental revelations which have been elicited at the hearings have been such as to destroy my faith in the old picturesque conception of a lobbyist as one who slipped thousand dollar bills under the doors of United States senators at night.

Methods in Older Days.

Once when I was quite young in the newspaper business I met a lobbyist on a train coming out of Jefferson City, Mo., and for several hours he entertained me with sinister stories of having purchased the votes of country statesmen in state capitals all over the middle west with five dollar bills, new whiffletrees for their buggies, which stood at the statehouse hitching rails, and even, in some cases, with such trivial bribes as three dollar shirts for Sunday wear back in their native county seats. That was my conception of the method of the lobbyist until I began to learn here in Washington that the high price class legislative tout of the national capital rarely stoops to corruption but almost invariably confines himself or herself to mild and humorous deceptions of no indictable character.

Solicits Client by Letter.

The Washington tout nowadays establishes an office with a staff of lady clerks, of whom there seem to be an inexhaustible supply, and not bad looking either, and begins to solicit clients by means of letters or personal visits to groups of business firms which are interested in pending legislation.

The customers pay retainers and monthly salaries and the tout or lobbyist keeps in touch with them by letters reading, "I saw Senator Watson today and he seemed very favorable," or "I gather from the President's attitude toward me that he is now becoming impressed with the justice of our proposals."

One tout examined by the lobby committee turned out to be the representative of five or six large organizations of business men with diverse, even conflicting, interests to be advanced before congress, and his correspondence, which had been seized without legal warrant much the same as prohibition agents seize the jewelry off a dressing table in raiding a hotel room, showed that he had been misleading all of them in the most deplorable way, reporting that he had seen his friend Senator Watson or Senator Moses today when, for a fact, he had merely seen him in some hotel wash room and remarked, "Good morning, Mr. Senator; nice day."

One factor which has assisted the Washington legislative touts is the incurable affability of the politician who will shake hands with any one or kiss anybody's baby at any time. The tout receives a call from a delegation of his clients and takes them right down to the United States senate, where he stops some senator in the hall and says, "Mr. Senator, I would like to present some gentlemen who are much interested in the tariff on hedgehog shaving brushes." And the senator, being a politician, naturally states that he is pleased to meet them and is ever mindful of the welfare of the great American hedgehog shaving brush industry, which, of course, reassures the delegation and convinces them that their tout is constantly on the job and just like that with all the big men in Washington.

So it seems that the Washington lobbyist, far from corrupting statesmen, is merely a tout, after all, like the shabby tout of the horse tracks who claims to have definite information from the man who trains the favorite that they aren't shooting with the horse today, but are planning to send their money in on a neglected sleeper stabled in a three horse barn, way down at the end of the lot. I am surprised and depressed by all this.

WASHINGTON NOTES

Washington, D. C., March 14.—(AP)—Approval by Secretary Hurley of an allotment of $300,000 for rivers and harbors work on the Missouri river from Kansas City to its mouth was announced today by the war department.

Proposal by Representative Huddleston [Dem., Ala.] to replace the Parker bill to provide federal regulation of interstate bus lines with his own measure, which would require only that the bus operators carry bonds for the protection of the public, was rejected by the house.

CERMAK GETS 100 ON REPORT CARD FOR ATTENDANCE

By a unanimous vote of his fellow county commissioners President A. J. Cermak yesterday was given a perfect attendance record for county board and committee meetings. President Cermak produced a doctor's certificate to explain his poor grade in attendance report cards compiled by J. L. Jacobs, county efficiency expert.

"I was stricken with illness at a committee meeting in January, 1928," President Cermak said. "I was too ill to be removed from my room in a loop hotel, but I performed my duties as president from my sick bed. I was taken to a hospital and later to Florida to recuperate. At all times I maintained contact with the board. I did not recover until May, after visiting doctors in Washington and Rochester, Minn. The records show that I did not miss a single meeting after my recovery."

The commissioners confirmed Cermak's statements by saying that no important action was taken by the board in his absence.

JUDGE STUTTLE QUITS BENCH TO PRACTICE LAW

Judge Harry C. Stuttle of Litchfield, Ill., yesterday retired to private practice in Montgomery county after having served for four years in the Superior court of Cook county. During his twelve years on the bench the judge was drafted to sit in forty-four of the state's counties. He sat almost continuously in the Superior court from 1925. The judge was not a candidate at the last election in Montgomery county, as he had announced his intention of returning to private practice.

As an affectionate farewell a mock trial was staged by lawyers and judges in the court of Superior Judge Priehs. Judge Stuttle was tried on the "criminal" charge of being a quitter. A jury of lawyers returned the verdict of, "We, the jury, find Judge Harry C. Stuttle guilty of being a good fellow and sentence him to a long life and a prosperous and successful practice before the bar. Not guilty of being a quitter."

QUALITY—SERVICE—SATISFACTION

All-weather topcoats of heatherdown

They have all the rich color of Scotch heather and they're as soft as the softest heatherdown, yet they'll shed the showers and stick it out against the coldest March winds. The fine hand needling, their style—the entire fine way in which they're made makes them very unusual at

$35

6th floor

MAURICE L ROTHSCHILD

State at Jackson

MINNEAPOLIS CHICAGO ST. PAUL

CARSON PIRIE SCOTT & CO

IT'S THE BANDEAU BRIM With Its New Flair for Flares

Which makes the brim what it is today—jauntily off-the-forehead, yet flatteringly feminine in the width at the sides.

This hat, of baku, binds its bandeau brim with taffeta, and finishes with a bow edged in taffeta. Black, brown, navy, San Marco, red, and Corinthian green. Sizes 22, 22½, 23.

$8.50

Moderately Priced Section, Fifth Floor, North, State.

Don't neglect a COLD

DISTRESSING cold in chest or throat—that so often leads to something serious—generally responds to good old Musterole with the first application. Should be more effective if used *once every hour for five hours.*

Working like the trained hands of a masseur, this famous blend of oil of mustard, camphor, menthol and other helpful ingredients brings relief naturally. It penetrates and stimulates blood circulation, helps to draw out infection and pain. Used by millions for 20 years. Recommended by doctors and nurses.

Keep Musterole handy—jars and tubes.

To Mothers—Musterole is also made in milder form for babies and small children. Ask for Children's Musterole.

MUSTEROLE

BETTER THAN A MUSTARD PLASTER

WANT TO LOOK YOUNG?

The secret of keeping young is to feel young—to do this you must watch your liver and bowels—there's no need of having a sallow complexion—dark rings under your eyes—pimples—a bilious look in your face—dull eye with no sparkle. Your doctor will tell you ninety per cent of all sickness comes from inactive bowels and liver.

Dr. Edwards, a well known physician in Ohio, perfected a vegetable compound as a substitute for calomel to act on the liver and bowels, which he gave to his patients for years.

Dr. Edwards Olive Tablets are gentle in their action, yet always effective. They help bring about that natural buoyancy which all should enjoy by toning up the liver and clearing the system of impurities.

Dr. Edwards Olive Tablets are known by their olive color. 15c, 30c, 60c.

Rare Chair Values in the Furniture Sale

$29

SOLID Mahogany Georgian Arm chairs. Covered in assorted tapestries.

A group of chairs worth up to $45
$19.50

A group of chairs worth up to $58
$29

A group of chairs worth up to $85
$39

Examples of the many chair bargains in this Sale

TOBEY

Michigan Avenue at Lake

CHICAGO'S GREATEST REAL ESTATE MARKET

CHICAGO'S GROWTH

BUILDS CITY AND SUBURBAN LAND VALUES

Chicago's unswerving growth spreads in all directions from the city's heart. Outlying districts sprout stores, theatres and office-buildings which rival those downtown. Suburban populations double and treble in a single decade. Property values rise steadily.

Nothing can arrest the city's growth. Adding to its own world-importance, it drives local real estate values higher—gives Chicagoans a sound field for investing their money.

Tribune Want Ads list present opportunities. Every day, in the Real Estate columns, you can find good offers. Watch them for sound, reliable real estate investments.

CHICAGO TRIBUNE

WANT AD SECTION

PHONE SUPERIOR 0100 ·:· ADTAKER

Chicago's Greatest Real Estate Market.

INDICT O'BRIEN, LEGISLATOR, AS U. S. TAX DODGER

Charge He Owes $102,368 on His Income.

United States Attorney Johnson's drive against public officials, gangsters, and contractors who renege on their income tax payments was crystallized in another indictment yesterday which named State Representative Lawrence C. O'Brien [Dem., 17th] with attempting to evade paying a total of $102,368.68 in tax and penalties, accumulated during the years 1926, 1927, and 1928.

The legislator joins a coterie of others similarly charged, which includes Ralph Capone, Terry Druggan, Frankie Lake, County Assessor Gene Oliver, and Electrical Contractors George L. Chamberlain and Fred W. Rhoades of the U. S. A. company. Intimations have been given that the government's drive is only well started.

Named on Six Counts.

O'Brien was named in an indictment containing six counts which was returned by the federal grand jury before Judge Woodward. Two business men, Seth Seiders, head of an efficiency concern at 155 East Superior street, and Harry J. Felz of the Felz Motor sales, 1132 Diversey parkway, were also named in tax true bills of a less startling nature.

O'Brien's income from trucking contracts he supposedly executed for the city of Chicago, the Lincoln park board and the sanitary district amounted to $63,795 in 1926, $149,870 in 1927, and $130,898 in 1928, according to the computations of Assistant United States Attorney Dwight H. Green, who drew the indictment. On this total of $344,563, he paid no tax at all, Green said, nor did he file an income schedule.

List of O'Brien's Income.

The following table gives the legislator's income from these public contracts, as it was revealed by Special Agent Clarence Converse of the special intelligence unit of the bureau of internal revenue.

	1926.	1927.	1928.
City	$58,269	$50,548	$ 3,121
Sanitary district	5,526	39,855	116,250
Lincoln park		59,467	11,527

In 1927 O'Brien also received $5,080 for a contract executed for J. Spahn & Co., a concern headed by one of O'Brien's relatives, Converse said.

The contract figures do not represent O'Brien's total income, Mr. Green said, and gave these figures as his total receipts for the years in question:

1926	$114,253
1927	194,189
1928	137,332

Nothing is said in the indictment of the source of this revenue.

Based on the total income figures, the tax and penalties owed for each year by the representative are as follows:

	Tax.	Penalty.
1926	$19,592.19	$ 4,898.05
1927	39,576.24	9,894.06
1928	22,726.73	5,681.41
Totals	$81,895.16	$20,473.52

Returned as it was on March 14, the indictment comes just the day before the expiration of the statute of limitations for the 1926 alleged violations. Today, March 15, the filing period for 1929 ends, and it also marks the expiration of the three year period allowed by law for the return of an indictment charging a violation of federal laws.

The penalty upon conviction for the charges made against O'Brien is a maximum of one year in prison and a $10,000 fine for failure to file a schedule, and a maximum of five years in prison and $10,000 fine for the counts covering attempts to defeat and evade the revenue law. The grand jury fixed bond for him at $15,000.

Indicted

LAWRENCE C. O'BRIEN.

ONCE PROMINENT PHYSICIAN FOUND DEAD IN HOTEL

Dr. Hugh Miller, 52 years old, formerly a well known physician of South Bend, was found dead late last night in a room at the Fort Dearborn hotel, 125 West Van Buren street, under circumstances which caused the police and coroner's office to start an investigation to determine whether he had taken his own life. A powdery substance found near the body was to be examined by chemists this morning.

Papers among Dr. Miller's possessions gave the address of Dr. Arthur L. Knapp of South Bend, and he was notified of the death. He said that Dr. Miller had lived at the Knapp home for about a year until three weeks ago, when he became a patient at the Keeley institute in Dwight.

Dr. Miller was noted as a diagnostician in South Bend and was one of the founders of a clinic there. He served his interneship at the Mercy hospital in Chicago, according to Dr. Knapp. He and his wife, Mrs. Florence Raff Miller, a member of a well known South Bend family, were divorced some time ago. Mrs. Miller and her son, George, are now in California.

Broker's Death in Fall Accidental, Jury Holds

(Picture on back page.)

A verdict of accidental death was returned yesterday by a coroner's jury inquiring into the death of Frank D. Ketcham, 55 years old, a broker, who was killed early in the day when he fell from a window upon the eleventh floor of the Allerton club, 701 North Michigan avenue, where he lived. Mr. Ketcham's body was found on the sidewalk beneath the open window by Frank Jare, 2835 North Racine avenue, a taxicab driver. Funeral services will be held at 2:45 p. m. today at the Rosehill cemetery chapel. Mr. Ketcham was a graduate of Williams college. A son, Tuthill Ketcham, also a broker, lives at 38 Briar place, Winnetka.

SENATE FIGHTS BATTLE OF HIDES WELL INTO NIGHT

Recesses for Crucial Contest Today.

[Chicago Tribune Press Service.]

Washington, D. C., March 14.—[Special.]—Two proposals, both sponsored by Senator R. B. Howell [Rep., Neb.], to modify the Oddie amendment taking hides, leather, and shoes from the free list, were rejected by the senate tonight.

Following the defeat by a vote of 25 to 42 of his first amendment to impose a duty of five cents a pound on green hides and 9 cents a pound on dried hides, Howell offered another, which would have reduced the rates on sole, belting, or harness leather in the Oddie amendment from six cents per pound and 10 per cent ad valorem to six cents per pound and 5.4 cents ad valorem.

This was downed by a vote of 32 to 34 and the senate recessed until tomorrow morning after Senator Reed Smoot [Rep., Utah], chairman of the finance committee, failed to secure an unanimous consent agreement to limit debate on the amendment offered by Senator T. L. Oddie [Rep., Nev.], to ten minutes for each senator.

Fierce Fight Tomorrow.

The fight tomorrow will be the last stand of those favoring the imposition of duties on hides, leather and shoes which are not dutiable under the present law. While the house bill imposed duties on these commodities, the senate, in committee of the whole, restored them to the free list.

In his amendment, fixing rates of four cents a pound on green hides and 8 cents a pound on dried hides, Senator Oddie, while chiefly interested in hides, also included duties on leather and shoes. He proposed a duty of 6 cents per pound and 10 per cent on sole, belting or harness leather, 3.5 cents per square foot and 10 per cent on leather made from calf or kip skins, 6 cents per pound and 10 per cent on leather welting, 5.2 cents per square foot and 10 per cent on side upper leather, and 4.6 cents per square foot and 20 per cent on upholstery leather.

Shoes Also Affected.

The amendment provided a duty of 14 cents per pair and 10 per cent on shoes of leather, not specially provided for, and 6 cents per pair and 35 per cent on shoes the uppers of which are made chiefly from wool, cotton, rayon or similar materials.

Agricultural organizations have been anxious to obtain duty on hides, but have taken the position that hides should be left on the free list rather than accept the schedule of rates in the house bill, which provided a duty of 10 per cent on hides, from 12½ to 15 per cent on leather, and 20 per cent on shoes.

INTERESTING LETTERS

If you have received a letter from an interesting or little known place, send the envelope to The Tribune, stating name of place where it was mailed. The sender of every envelope which is reproduced will be paid one dollar.

From Akka, Palestine

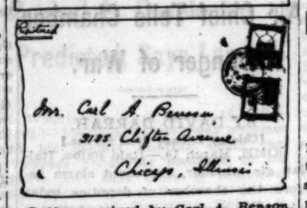

Letter received by Carl A. Benson, 3638 Herndon street, Chicago.

Akka or Acre is an ancient city and seaport of Palestine, located on a promontory at the foot of Mount Carmel. It was taken by the Crusaders in 1104, retaken by the Saracens in 1187, and recaptured by Richard Cœur de Lion four years later. It

was defended by the Knights of St. John of Jerusalem for 100 years, but was occupied by the Saracens again in 1291.

Napoleon attempted its capture during his Egyptian-Syrian campaign in 1799, but was repulsed by the Turks, aided by Sir W. Sidney Smith and a force of British sailors. Napoleon, commenting on this repulse, said: "If Acre had fallen I would have changed the face of the world. My fortune was arrested by a grain of sand."

JUANITA HANSEN IS TOO PRETTY; COSTS HER $167,000

New York, March 14.—[Special.]—The jury's "sympathy for a comely woman" was responsible for the largest accident damage verdict ever given a woman in Westchester, Supreme Court Justice Taylor ruled in White Plains today.

He set aside the $167,000 award made to blonde Juanita Hansen, former moving picture actress, on her testimony that when she opened a "cold" shower faucet at the Hotel Lincoln here she was caught under a rush of scalding water and burned so badly that she had been permanently disfigured.

Justice Taylor said: "The amount of the verdict is grossly excessive and undoubtedly reflects the jury's sympathy for the injured plaintiff, a comely woman, rather than the jury's unbiased judgment of facts."

U.S. CHIEF IN HAITI REFUTES CHARGE OF DICTATORSHIP

Brig. Gen. Russell Tells of Good He Has Done.

PORT AU PRINCE, Haiti, March 14.—(AP)—Brig. Gen. John R. Russell today filed with the Hoover commission a lengthy refutation of all charges made against him in the hearings last week on conditions in Haiti.

The American high commissioner was bound by his diplomatic status from giving a statement himself, and the commission announced it was considering the report before releasing it, but it is believed to deny all charges that a dictatorship exists and to cite many accomplishments of the American high commissioner.

Meanwhile, all sides tonight awaited clarification of the muddled political situation. Clarification is expected in a statement promised by the Hoover commission tomorrow.

Rumors of all sorts were current here today. One said President Borno had appealed to the league of nations. That was characterized as absurd.

In answer to the opposition fear that Borno is trying "to defeat the plan of the commission" by interpreting the constitution to mean that an election by popular vote cannot be held until 1932, the commission unofficially but strongly hinted that Borno would be unable to bind his successor, the proposed temporary president, to such an interpretation, and that this successor would be the choice of the opposition.

This hint also indicated that Borno soon might be forced to sign a written agreement he would accept the man chosen by the opposition as also agreeable to him.

Reds Battle Among Selves; 1 Dying and 5 Under Arrest

New York, March 14.—[Special.]—Communists fighting among themselves—stabbing at each other's hearts with knives and tailors' shears, clawing at each other's faces with their bare fingernails, and biting, kicking, and gouging—upset the whole neighborhood of 7th avenue and 28th street today, caused the injury of 15 persons, one of whom is dying in the French hospital, resulted in the arrest of five persons, and gave 45 policemen all the work they wanted for the better part of an hour.

Benjamin Axel has a furrier's business on the tenth floor of the loft, in the heart of the cloak and suit district. Most of his workers are communists, of one stripe or another—and there seems to be as much difference among communists as among cats.

Part of his stitchers and sewers were right wing reds and part were left wing reds. Between the two factions there was nothing but sneering hate and nasty language. Finally Axel discharged the more radical of his workers. Picket lines were established by the malcontents and numerous clashes developed into today's free for all.

Expect to Overthrow Government.

Meanwhile in another part of the city Grover Whalen, New York's police commissioner, was accused of having been a coward in his handling of last Thursday's Red demonstration in Union Square, and the prediction was made that the unemployed workers of America eventually will overthrow the United States government and establish a soviet union.

The speakers were William Z. Foster, leader of the communists, and Robert Minor, editor of the Daily Worker, who attended a meeting on unemployment of the board of estimates while free on bail, followed their arrest as a result of the communist riot in Union Square on March 6.

Declares Whalen Trembled.

When Foster denounced the police, who prevented his committee from coming to the city hall, Aldermanic President Joseph V. McKee interjected:

"He must not have been very anxious to come last Thursday because I understand he did not march with the others."

This had reference to the report that Foster was not with the marchers who precipitated a riot when they tried to crash the police lines at Union Square, and the speaker replied violently:

"That is a lie circulated by your police chief, Grover Whalen. If there was a coward at last Thursday's demonstration it was Whalen himself. Why, he even shook like an aspen leaf when our committee called upon him."

Talks Back to Mayor.

Mayor Walker cut him short, however, saying that the board was not interested in an exposition of the communist philosophy and if Foster was prepared to make any suggestions he could do so at the next hearing.

"I shall probably be in jail by then, the way you are railroading my case," replied Foster, adding by way of comment to the mayor's smile that, "if all Tammany politicians got their deserts the jails would be crowded."

"Yes, but the difference between you and them is that they do not try to break into jail," retorted the mayor.

The crowd howled with delight.

Norman Thomas, prominent socialist, told the board that unemployment "is probably worse than at any time since the winter of 1914-'15." He urged the establishment by the city, in cooperation with the state, of a chain of free employment agencies.

8th Ward G. O. P. Indorses Ruth McCormick Candidacy

The Eighth ward Republican organization has condemned Senator Deneen on his world court record and indorsed his opponent, Ruth Hanna McCormick, for the nomination for senator. Andrew C. Metzger, chairman of the organization's executive committee, announced yesterday.

GODLESS LEAGUE AND REDS MASS FOR EASTER WAR

Start 2 Months' Drive on Christians and Jews.

MOSCOW, March 14.—(AP)—The Jewish Telegraphic agency reports that the anti-Passover and anti-Easter campaign in Russia will officially open tomorrow, under the joint direction of the soviet trade unions and the Atheist League of the Godless. It will last a full two months.

The executive of the Federation of Soviet Labor unions today sent instructions to every union member to participate actively in the campaign.

Aim to Increase Godless.

Every union is obliged to see that its members join the League of the Godless and to increase the league's membership by 100,000 during the campaign, according to the instructions. From tomorrow until May 15 anti-religious lectures, meetings and theater performances have been scheduled in every cooperative house, club, and school.

Women will be taken on excursions to various places in order to show them how they can live better without religion. Moscow will have a tremendous anti-religious street demonstration on April 19 as well as a carnival.

Paper Counsels Moderation.

Such acts as closing churches without consent of a majority of the population, tearing down church bells, use of force, violence or harsh administrative measures in converting individual farms into collective farms and illegal confiscation of the peasants' property must forthwith cease says an editorial in today's Izvestia which reflects the views of the government.

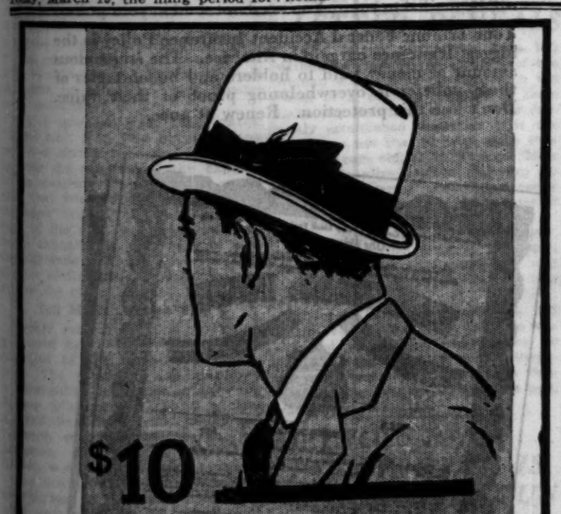

$10

HERE'S NEW STYLE FOR YOU

THIS KNAPP-FELT HAT FOR SPRING

A small, trim hat with a close rolled brim that gives you a choice of spring's new colors—Tamarack brown, Crystal and Pearl grey, Vellum tan. Silk lined '10

BASKIN

836 North Michigan | State Street at Adams | 63rd Street at Maryland Open evenings | Cor. of Lake and Marion Oak Park

HART SCHAFFNER & MARX CLOTHES

DEAUVILLE'S

Deauville's

PALMER HOUSE BLOCK
113 SOUTH STATE ST.

Your Spring Suit is Here!

$25

You will be enthusiastic over the beautiful Spring suits (one of them is sketched above), being shown in Deauville's new display. Note the smart lines of skirt and coat . . . the blouse is equally charming. Finished with extreme care to details. There is a wide selection at $15 to $75 in all desired fabrics and colors.

CARSON PIRIE SCOTT & CO

Fashion News For Saturday

Reports Smart Fashion and Economy on the Best of Terms

We know that Saturday is a popular day for shopping—but we remember the luncheons, matinees and the countless other things one wants to do besides. So these items are especially presented to help to shorten today's shopping. They are all interesting.

Frock—Cap Sleeves, Printed Jacket
(In the Sports Section)

Camel's Hair Coat with Squirrel
(Moderate Price Coats)

Long Sleeve Frock in Tiny Prints
(Moderate Price Coats)

Skirt in Tweed, Flannel, Covert
(Skirts and Blouses)

Sports Frock
$29.50

Short, pert sleeves give this sports frock its jaunty air in a most feminine way. Wide collar with pleated frill. Small bright prints in gold or green on black grounds.

Fourth Floor, South, State.

Skirts
$6.50

At the left is one of covert cloth with fullness shown in pleats at the side front. In Oxford, brown, navy, tan. Sizes 26 to 34.

The skirt, at right, may be had in tweed or flannel—it flares from a fitted yoke. Tan, blue, green, black. 22 to 34.

Fourth Floor, East.

Camel's Hair Coat
$75

A high belt, slight side flare give this coat decided youthfulness. Smart mixture in blue with grey squirrel or beige with beige squirrel collar.

Printed Frock
$17.50

Tiny print on dark grounds. A girdle tucked on one side tops a gently flaring skirt, and two-tone trimming bands the neck of this frock. Varied prints.

Moderate Price Coats, Fourth Floor, East

Moderate Price Frocks, Fourth Floor, Wabash

ITALY SHOUTS ON FOR 'PARITY' AND REFUSES TO MOVE

Rebuffs Pressure from U. S., Britain, France.

BY HENRY WALES.
[Chicago Tribune Press Service.]

LONDON, March 14.—The United States and Great Britain are applying extreme pressure on Italy to submit the figures of her requirements as a sea power, in a desperate effort to save the conference.

Foreign Minister Briand of France announced tonight, following a conversation with Dino Grandi, that no progress had been made. The Fascist delegate persisted in refusing to translate Rome's demands into anything beyond the blanket demand of parity with France.

M. Briand quoted the covenant of the league of nations, which specifies that the powers shall justify their armaments according to their national requirements, geographical situations and other premises. To this Sig. Grandi replied that Italy is practically an island.

Suggests League Investigate.

"The league had better send a committee to investigate and see whether an earthquake or a tidal wave has transformed the peninsula," M. Briand replied jokingly.

The French representative said that neither Prime Minister MacDonald nor Secretary of State Stimson had encountered any better luck in trying to elicit Premier Mussolini's needs in tons or in categories. To all questions, Sig. Grandi always makes the identical answer, that "the Washington treaty established parity between France and Italy, and the Fascist government will not abandon that."

Referring to the Washington conference tonight, M. Briand became reminiscent.

"I accepted 175,000 tons of capital ships and a ratio of 1.75 to 5-5-3. A tremendous outcry arose in France, but that was eight years ago, and we have not constructed a single ton of the amount allocated to us," he mused.

Rumor of "Anti-War Pact."

There are insistent whisperings tonight that America will eventually agree to some sort of ambiguous declaration against war, in a final attempt to satisfy France, rather than see the conference sunk. A member of the French delegation said that President Hoover and Mr. Stimson had a long telephone conversation this afternoon, and that the French envoy at Washington had conferred with the White House over the situation.

In general, the British are putting the dilemma squarely up to the United States, asserting that they are willing to give M. Briand a wooden pact if America joins.

HOOVER CONFIDENT NAVY PARLEY WILL STILL BE A SUCCESS

[Chicago Tribune Press Service.]

Washington, D. C., March 14.—President Hoover has not given up hope that some kind of a naval reduction or stabilization treaty will be worked out and adopted at the London conference.

Following receipt of dispatches from the American delegation, it was made known at the White House that President Hoover feels that some progress toward agreement has been made in the last few days. In the President's opinion, the delegates are now beginning to make some headway against the obstacles that for the last few weeks have daily threatened to break up the parley.

It is learned that the administration considers that the critical days of the conference have arrived. Administration officials have felt during the last few days that conditions had reached a point where there would have to be a break one way or the other in the very near future. Information reaching Washington is that the time has come when the delegation heads will lay their final cards on the table.

ASK GUARD FOR RAIL CROSSING WHERE TWO DIED

(Pictures on back page.)

A coroner's jury investigating the deaths of Mrs. Agnes Astruskas, 2211 North 74th avenue, Elmwood Park, and her infant grandchild, Richard Smith, who were struck by a Chicago, Milwaukee, St. Paul and Pacific train Thursday night, returned a verdict of accidental death yesterday. The jury recommended that a watchman be placed at the crossing. Mrs. Astruskas sacrificed her own life in an effort to save the baby, when one wheel of the buggy caught on a plank of the crossing as the train bore down on them.

Martin Nelson, 45 years old, of Arlington Heights, was killed yesterday when he was struck by a Chicago and North Western railroad train in Arlington Heights near the Northwest highway. His companion, Thomas Kenney, 21 years old, of Arlington Heights, who was crossing the track with him, was also struck, but escaped with a slight injury to one hand.

Wins $1 in $50,000 Suit Against Ex-Chief Hughes

A sealed verdict of $1 and costs was returned by a jury in Circuit Judge George Fred Rush's courtroom yesterday in favor of James McQueeney, a private investigator, who was suing Michael Hughes, former chief of police, for $50,000 on charges of false arrest and malicious prosecution. A motion for a new trial was overruled. McQueeney charged that he had been twice arrested by the former chief in 1920 while he was making an investigation of short weights in city coal contracts.

PHONE COLLECTOR IS ROBBED.

Joseph le Fevre, 1054 Massasoit avenue, a collector for the telephone company, was robbed of $100 in nickles, dimes and quarters yesterday in the rear of 6349 Raven avenue by three men.

"BEHIND SCENES" NAVY SHOWDOWN DUE TOMORROW

MacDonald and Tardieu to "Have It Out."

(Continued from first page.)

of a three power treaty between America, Great Britain, and Japan, which now appears certain to result from the London conference if a four or five power treaty fails to materialize.

Still Seek Five Power Pact.

While heroic efforts will be made by Prime Minister MacDonald and Secretary of State Stimson in the next few days to bring France and Italy into a five power treaty, they will have a three power agreement to fall back on if worst comes to worst.

In this connection, not the least interesting disclosure of the day is that some form of security pact, which France has been demanding as the price for a reduction of its tonnage demands, is still in the picture, or is in back of the picture, despite Mr. Stimson's declaration that America will not agree to a consultative pact or any other understanding implying a promise to support another nation in time of war.

A member of the American delegation admitted tonight that an effort is being made to devise a formula acceptable to France, Great Britain and America.

Bring Pressure on Hoover.

Indications are not wanting that American internationalists are bringing pressure to bear on the Hoover administration to consent to some form of declaration that America will not aid a violator of the Kellogg war renunciation pact. This would prevent America from remaining neutral in time of war and put an end to freedom of the seas, for it would amount to America recognizing a blockade against a nation declared by the league of nations to be an aggressor.

If the London conference produces nothing more than a three power treaty, it will be necessary to attach to it a reservation by which any of the signatories, America, Great Britain or Japan, may be absolved from the restrictions imposed thereby if it should deem itself menaced by another power. Thus, if Great Britain came to the conclusion that France was building too many cruisers or submarines for its peace of mind, it could, by formal notice, exceed the limitations on cruisers and destroyers named in the treaty.

Stimson Makes Concessions.

The basis of the three power agreement was reached by successive concessions, reluctantly made by the American delegation, Mr. Stimson was so eager to get an agreement that he fell an easy victim to the Japanese, who, with nothing to lose and everything to gain, were here to get every ounce of compensation possible for their signature to a naval limitation treaty.

The Japanese came to London demanding 70 per cent of the American big cruiser tonnage and 70 per cent of the total tonnage of all auxiliary classes of ships. Mr. Stimson and Senator David A. Reed began by offering 60 per cent of America's big cruiser strength and 66 2-3 per cent of the submarine tonnage. Nippon said, "No, thanks." Mr. Stimson and Senator Reed raised the ante on submarines. The Japanese talked about the weather.

Tokio Gets All It Asks.

Finally, Mr. Stimson and Senator Reed became desperate. They had to have some kind of a treaty to take home to President Hoover, who is said to be slipping politically. They came up, and up, and up on their offers to Japan until it became a case of giving all Tokio demanded, but doing it by a formula designed to take the curse off of their surrender.

So, while conceding Japan only 60 per cent of the tonnage of eight inch gun cruisers America is to have the right to build, the American delegation agrees to complete not more than 15 during the life of the treaty, which will give Nippon 72 per cent of the tonnage in this category. Japan should worry about what happens after this treaty expires. There will be another conference to deal with that contingency.

The American delegation also concedes Japan an approximate parity in submarines. Altogether, Japan is to have about 80 per cent of America's total auxiliary tonnage during the life of the treaty.

FOUND SHOT TO DEATH IN HOME.

Alfred Molander, 50 years old, 5422 Kimbark avenue, was found shot to death yesterday in the basement of his home with a revolver beside his body. He had been ill for twelve years.

MUST HAVE MORE PLANES; FRANCE IS MENACE—ITALY

Air Chief Tells Chamber Danger of War.

BY DAVID DARRAH.
[Chicago Tribune Press Service.]

ROME, March 14.—Italo Balbo, Italian air minister, expressed alarm before the chamber of deputies today at Italy's exposure to an air invasion in the next way. He stressed the inadequacy of the Italian air force as compared with the air force of France.

Ten or more army divisions are worth less for defense than plenty of airplanes, he declared, and besides, aviation must be counted on to compensate for Italy's inferiority in naval forces. He made a lengthy appeal for more money to bring this department of the government up to scratch.

Compares Budget with France.

Italy's air budget is $35,000,000, or about 15 per cent of the $250,000,000 she spends annually for military affairs. France, on the other hand, spends 22 per cent of her military budget for aviation, Sig. Balbo asserted.

"Aviation is the terrible unknown factor in the next way," he declared. "More progress has been made in aviation in the last ten years than in all of its preceding history. The air activities of the last war may be considered as prehistoric as compared with the purposes to which aviation will be put in future wars, and aviation is the center of all future war problems."

900 Planes Not Enough.

The air minister stated that Italy had 900 good planes for war purposes, which are not enough. But the consolation in this is that she has plenty of good pilots, he said. In fact, there are three for each plane, and Italy has almost become autonomous in airplane production, being independent of the experts of other countries.

ITALY AND FRANCE CLASH; BOTH CLAIM AFRICAN TERRITORY

[Chicago Tribune Press Service.]

ROME, March 14.—A clash between Italian and French territorial claims in central Africa was recorded today in a report of the minister of colonies to the chamber of deputies.

The Italian government asserts the right to a large block of territory lying south of the present delimited southern frontier of Libya. The boundary, which runs roughly from the town of Ghat to the northwest corner of the Sudan, has been agreed on between England and France, but has never been accepted by Italy.

The report lays claim to the control of caravan routes, which would indicate that Italy's aims extend as far inland as Lake Tchad. These claims are thought certain to meet with French resistance.

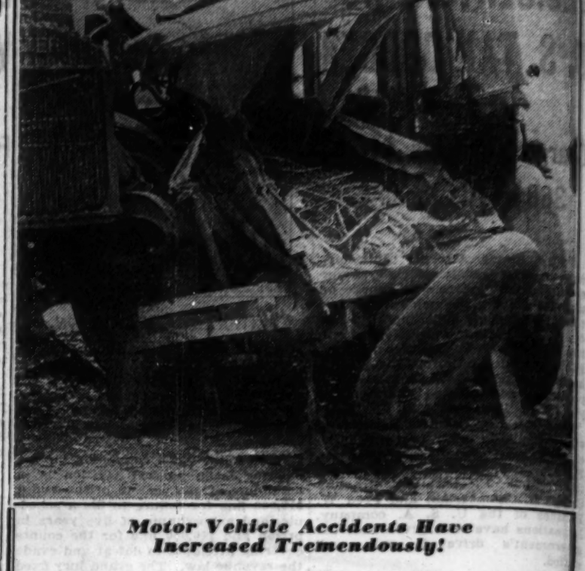

Motor Vehicle Accidents Have Increased Tremendously!

RENEW your Tribune-Federal Accident Insurance for Another Year

- - - and get the 10% increase in value of the specific indemnities in your policy.

$1,716,756.58 IN REAL CASH has been paid to policyholders and beneficiaries

You need this protection now more than ever.

It's time to renew your Tribune-Federal Travel Accident Insurance. It costs only $1.25 for a whole year's protection. If you do not remember the expiration date of your policy, send the coupon on page 3 with $1.25 *at once* and be sure. Your insurance will be renewed for a full year from the exact expiration date and a receipt will be mailed to you. You need not send in your policy.

Your Tribune-Federal Accident Insurance Policy is the biggest Insurance bargain in America. The stupendous amount of money paid to holders and beneficiaries of these policies is overwhelming proof of their value. Don't lose this protection. Renew at once.

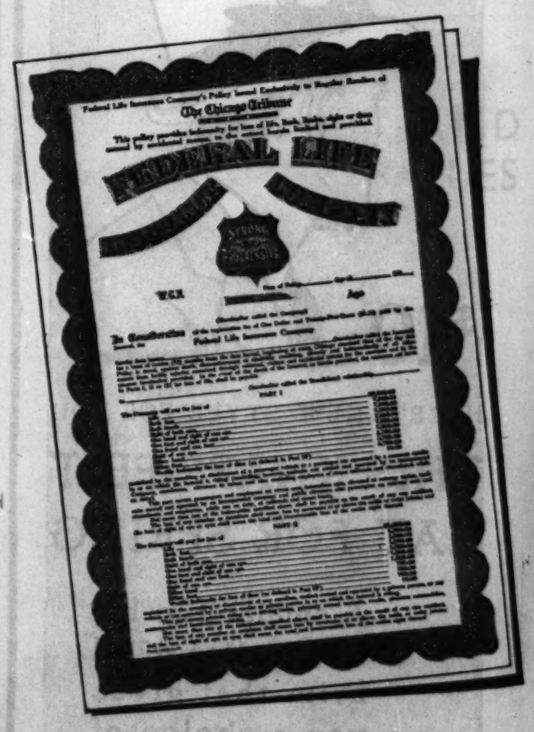

Send Coupon on Page 3 with $1.25 for a new policy or to renew an old one.

Chicago Tribune
THE WORLD'S GREATEST NEWSPAPER

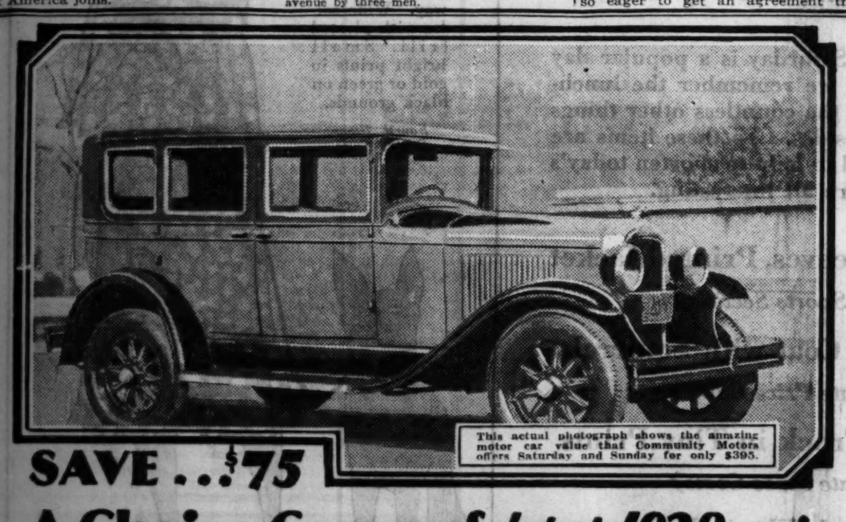
This actual photograph shows the amazing motor car value that Community Motors offers Saturday and Sunday for only $395.

SAVE ... $75

A Choice Group of *latest 1928 series*

PONTIAC Sedans

Drive a Pontiac Six! Enjoy the smooth performance, quick get-away and speed that the powerful Pontiac motor will give you. Buy now, at this $75 reduction, and you can secure a 1928 Pontiac sedan at much less than any new car on the market. With handsome Fisher bodies, 4-wheel brakes and the many other Pontiac Six features, these cars are Chicago's greatest used car values. Hurry to the Community Motors' nearest location today—for the number of these choice bargains is very limited!

Saturday and Sunday Only Reduced to $395

Pay as you drive. Small Down Payments with G. M. A. C. terms to suit your income.

1927 Pontiac Sedans
These 5-passenger models offer comfortable, dependable transportation at lowest possible cost $265

Priced for Quick Sale

1928 Chevrolet Coach
The biggest Chevrolet bargain in Chicago. Only a limited number. Going to the first buyers at..... $245

COMMUNITY MOTORS, Inc.

2473 Milwaukee Ave.
4717 N. Western Ave.
235 E. 33rd St.
4949 W. Madison St.
7718 Stony Island Ave.

Today

new individual easy-chair coaches go into CHICAGO-MILWAUKEE service on the North Shore Line

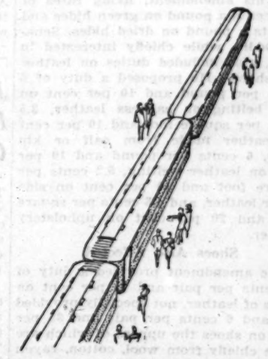

EVERY HOUR ON THE HOUR

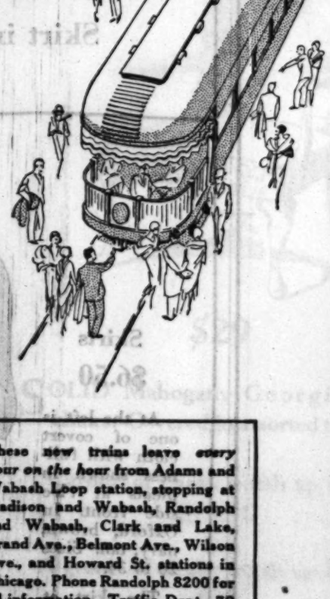

These new trains leave *every hour on the hour* from Adams and Wabash Loop station, stopping at Madison and Wabash, Randolph and Wabash, Clark and Lake, Grand Ave., Belmont Ave., Wilson Ave., and Howard St. stations in Chicago. Phone Randolph 8200 for all information. Traffic Dept., 72 W. Adams St., Phone State 0517. City Ticket Office: Outing and Recreation Bureau, 72 W. Adams St., Phone Randolph 8200. Chicago North Shore and Milwaukee Railroad Company.

NO EXTRA FARE ON THESE TRAINS

COMPLETELY new coach equipment on all 45 limited trains between Chicago and Milwaukee. Starting today the first of these new trains—the last word in Builders' Art—goes into service for the people of the Western Lake Michigan Territory.

For more than a year our engineers, co-operating with the engineers of the car builders, have been searching the world for the newest ideas that would insure greater comfort and convenience for our customers. The equipment that has just been delivered for service is considered by transportation experts to be the best ever produced for an electric interurban railroad.

These new all steel coaches, weighing 102,000 pounds each, are equipped with individual easy chairs. They have larger windows, and auxiliary lighting ... two toilets, and a double heating system (both hot water and electric) thermostatically controlled. The comfort equals that of transcontinental trains ... and your journey is clean, because the road is electrified.

A de luxe smoking car on each train is an attractive new feature of Limited Train Service. Dining cars on all meal-time trains. Parlor-Observation cars on mid-day trains.

We know that you will be pleased with our efforts to constantly improve our service between Chicago and Milwaukee, and feel that these trains are something of which the territory may well boast.

NORTH SHORE LINE

THE ROAD OF SERVICE

ASK RELOCATION COST CLAUSE IN PHONE FRANCHISE

Two Aldermen Oppose Form of Draft.

Objections to the proposed telephone franchise ordinance in its present form were raised by two aldermen yesterday when a draft of the measure was submitted to the council committee on gas, oil, and electric light for approval. Public hearings on the franchise will begin next Thursday morning in an attempt to settle the differences between the committee members on provisions of financial importance to the city.

The controversy at yesterday's committee session was waged over the omission of any provision which would obligate the Illinois Bell Telephone company to pay the cost of relocating its cables and conduits when a subway is constructed. The other alleged defect was declared to be the lack of an understanding as to what portion of the tolls from long distance calls shall be considered subject to a 3 per cent payment to the city as compensation for the use of the streets.

It's Up to Committee.

Upon the committee is said to rest the decision of whether the city or the company will have to pay millions of dollars for the removal of the company's conduits. No information was available as to the amount the city might lose if the long distance toll matter is not adjusted.

"A suggestion was made to insert a provision in this franchise fastening the relocation costs on the company," said Ald. A. J. Horan [29th]. "The telephone company certainly is a money making organization at the rates it is charging, and as we have this franchise here we should put in that provision."

Both Ald. B. A. Cronson [4th], chairman of the subcommittee that drafted the measure, and Ald. J. M. Arvey [24th], chairman of the full committee, rose to answer the objection. They pointed out that it is planned by the local transportation committee to later prepare a general ordinance ordering all the public utilities to relocate their underground facilities at their own expense. They also said that the 1929 legislature passed an act which places the costs on the companies.

Should Be in Ordinance.

"Then the Bell company can have no objection to repeating the state provision in this franchise," said Ald. John J. Hoellen [47th]. "I see no harm in placing that provision in this ordinance and as other utility franchises come up for renewal we can insert it in their ordinances.

An examination of the franchise draft disclosed that the subcommittee has ignored the recommendations of the city's attorneys, Benjamin F. Goldstein and George I. Haight, on Oct. 16, 1929, a copy of which is on file with the committee. Apparently the attorneys themselves have been shoved out of the negotiations, as no record exists of their attendance at committee meetings since December.

What Attorneys Asked.

After a technical discussion of the relocation costs, the attorneys wrote:

"From a practical standpoint, investigations disclose that in New York the cost of relocating utility properties to make way for the subway extension is in excess of $1,000,000 per mile, of which one-half is represented by telephone properties. Upon the basis of the construction of twenty-four miles of subways, the burden through this item of relocation will involve many millions of dollars."

And in another place they stated: "If we omit from the franchise any provision giving the city the power to order the removal at the expense of the company the possibility would exist that when the time comes the telephone utility might contest the right of the city to demand removal at its expense, as was in fact successfully done in New York. To avoid this the matter should be settled one way or the other."

Toll Matter Taken Up.

Another recommendation apparently ignored by the drafters was that submitted by the J. G. Wray company. The company was employed to investigate the division of the long distance tolls between the Bell company and the American Telephone and Telegraph company, the parent organization. Their report, dated Jan. 11, 1930, is also in the files.

After describing the results of the investigation in technical detail the report ends with the following summary, in which the three services mentioned are the local, suburban, and long distance:

"Until the actual use of the property in telephone operation of the three services, calculated upon the basis above described, can be determined there is no conceivable way in which the company or any one else can state what proportion of the revenues of each or any of the services making joint use of property and facilities can be apportioned to the Chicago division. Without such apportionment there is no basis upon which to calculate a franchise tax based upon a portion only of such gross revenues."

GANDHI'S "MARCH TO THE SEA"

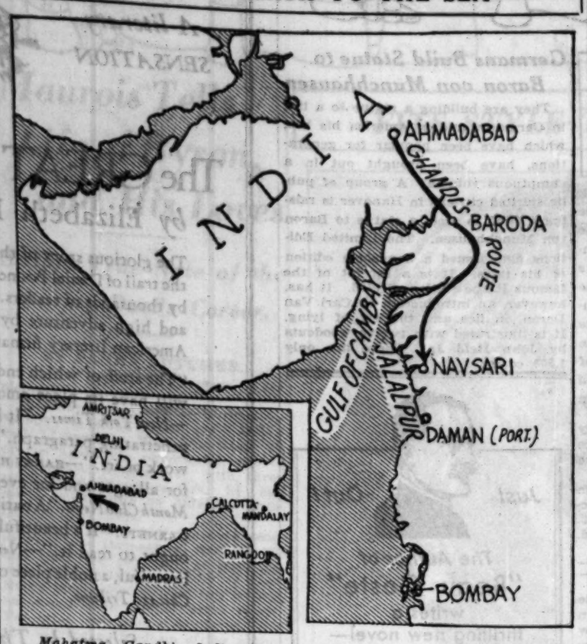

Mahatma Gandhi, India Nationalist leader, with 79 followers, yesterday ended his third day's march from Ahmadabad to Jalalpur where he intends to manufacture salt in violation of the British government monopoly. At all the villages on the way he preaches his doctrine of civil disobedience.

GANDHI ADVISES BONFIRES OF ALL FOREIGN CLOTH

AHMADABAD, India, March 14.—(AP)—Mahatma Gandhi, Nationalist leader, with his band of volunteers, reached Matar this evening, being received with great enthusiasm. They planned to spend the night there.

He urged the people to march to Jalalpur, Borsad, and Taluka, where salt is plentiful, in order to break the government salt monopoly. He also appealed to them to make a bonfire of all foreign cloth in their possession.

Police Chiefs Resign.

NAWAGON, India, March 14.—(AP)—Before leaving here at dawn for his march to Vasna and Matar, Gandi addressed the villagers and congratulated the eight head men who resigned as protest against Vallabhai Patel's imprisonment.

His exhortation for severance of government connections also brought about resignation of police chiefs at Vasna and Mahai.

Gandhi and his associates are journeying from Ahmadabad to Jalalpur on the Bay of Cambay, where they will manufacture salt in violation of the British government monopoly. The action is expected to be the first definitely serious move in a campaign of civil disobedience to bring about complete Indian independence.

100 Follow Gandhi Lead.

POONA, Bombay, India, March 14.—(AP)—A "war" council of eleven members was appointed by Indian nationalists today to organize passive resistance to the British government in Poona and this district. One hundred volunteers enrolled and decided to march to a suburban district of Bombay on the seacoast and manufacture salt.

GIRL, BELIEVED SLAIN, IS ALIVE, LETTER REVEALS

Lake county authorities were left without a clew to the identity of the woman whose body was found in the ruins of a summer cottage at Deep Lake last Saturday when it was definitely established yesterday that the torso was not that of Miss Edna Pastrig, 25 years old, of Milwaukee. Miss Pastrig is alive and in Chicago, according to a letter received yesterday by her sister, Mrs. Rin Murakami of Milwaukee.

Mrs. Murakami said the letter, which was mailed here on Thursday, was in her sister's handwriting and that there was no doubt that she had written it.

Rudolph Klein, 45 years old, 233 South 29th avenue, Bellwood, who was arrested by the Bellwood police on Thursday night and taken to Milwaukee for questioning about Miss Pastrig's disappearance three weeks ago, was released last night.

MELROSE PARK POLITICIAN IS SEIZED WITH GUN

Peter D. DiFrancesca, 814 North 22d avenue, Melrose Park, a Democratic candidate for nomination for state senator from the Seventh district, was arrested with a loaded revolver yesterday by state's attorney's detectives. Detectives John H. Scherping and Leo Anderson noticed three men jump from an automobile and go into the Grand River inn road-house at Grand avenue and River road. The police, thinking it might be a robbery, followed the men into the resort and arrested them. DiFrancesca and his companions, William Pacelli, 1410 23d avenue, and Charles Ledone, 5019 St. Paul avenue, were held for further investigation.

4 MEN, 2 WOMEN HELD ON CHARGES OF AUTO THEFT

Four men and two women, who the police accuse of being members of an intercity automobile theft ring, were being held last night by the Albany Park police. The women and two of the men will be returned to Springfield, where the automobile in which they were arrested early yesterday was stolen.

The two Springfield couples are Peggy Smith, 19 years old; Mrs. Irene Gilbert, 24, the mother of four children; Robert Ramsay, 21, and Julian Mitchell, 24. They were arrested when the police found them in the stolen automobile in front of the flat of Fred Waldach, 4635 North Kedzie avenue. Waldach was held on a charge of keeping a disorderly house. Ramsay and Mitchell said they had bought the car and had sold another machine to Jesse Gilham, 48 years old, 3120 Devon avenue. At Gilham's home the police found two automobiles and he was arrested on a charge of receiving stolen property.

BUSINESS GAINS, MORE EMPLOYED, HOOVER IS TOLD

Revival Is Developing as Predicted, Says Lamont.

Washington, D. C., March 14.—[Special.]—President Hoover was informed at his cabinet meeting today that business conditions continue to improve and that there is somewhat less unemployment than a week ago.

Secretary of Commerce Robert P. Lamont submitted figures to the President indicating that the business revival predicted at the White House a week ago is developing according to schedule. Reports from the larger cities of the country, with but very few exceptions, are encouraging as to the employment situation, the commerce secretary said.

Among the reports taken to the White House by Mr. Lamont was one from the Illinois chamber of commerce, stating that a big increase in employment throughout all sections of the state was looked for during the next month. An increase in employment of from 25 to 30 per cent was noted in many sections of the state during the last month, the report stated.

No employment statistics for Chicago alone were received during the last week. Figures or reports were sent to the department, however, from most of the other large cities. In almost all cases the reports stated that employment conditions were improving.

Following his Friday conference a week ago, President Hoover stated that all the evidences submitted to him by his business advisors indicated that the worst effects of the crash upon unemployment will have passed during the next sixty days. Mr. Lamont said today that all indications now are that the President's prediction will be borne out by future developments.

Campaign Started to Find Jobs for Chicago Jobless

The Illinois free employment bureau and the Chicago Association of Commerce have started a campaign to aid the unemployed in the city. Charles J. Boyd, the superintendent of the state employment bureau, said last night that there is some seasonal increase in employment but not sufficient to care for men with families who have been unemployed all winter. He said industrial plants will be urged to employ men to clean up and repair them.

YOUNG HUCKINS FEARED PRISON, SAY WITNESSES

"Investors" Tell Jury of Losing All.

Cedar Rapids, Ia., March 14.—[Special.]—George E. Huckins, on trial on charges of swindling local investors out of thousands of dollars, heard witnesses in Judge F. O. Ellison's court today declare that he had said he expected to be sent to prison for deals. He also heard Mrs. Elwood Royster, whose husband lost practically all he owned, relate that he had told her that if his father, Elmer S. Huckins, were sent to prison he still would be on hand to conduct the business. She related that Huckins had told her husband that he would obtain 133 per cent for every dollar he invested.

Elwood Royster, who years ago invested $1,000 in the Atlas Wheel company of Cleveland at the request of Elmer Huckins, he said, and lost all, told the jury that he was called to the Huckins & Negus cigar store by Elmer Huckins in 1923, given a cigar and informed by the elder Huckins that he made $50,000 that year with "those cheap cigars," and invited him to invest his money, assuring him that within a short time he would be "sitting pretty," and that his wife need never work again.

Royster also testified that he and his wife went to the Huckins home on Dec. 8, when it became apparent that their get rich scheme had collapsed, and found George Huckins in pajamas. When the Roysters demanded their money, they said, Huckins became greatly excited and that it was necessary to call a physician.

Another witness against Huckins was William Speas, who managed the Bunny Baseball club, which Huckins owned. Speas related that he had invested all his life's savings in the Huckins scheme and had even induced his mother to mortgage her modest home and lend him money to give Huckins. Speas said he went to Dubuque and borrowed $9,000.

TELEPHONE AIDS BANDIT IN STORE; GIRL IS SLUGGED

Aided by a coincidence or an accomplice—the police are not certain which—a bandit invaded the Dutch Mill candy shop at 1148 North State street last night, slugged the girl attendant with a blackjack and escaped with $35.

The telephone rang at the instant the robber entered. The attendant, Miss Kathleen Norris, 929 Sunnyside avenue, turned to the instrument on the wall. The robber struck her as she said hello.

He dragged her to a rear room, gagged her with a towel, and cleaned out the cash drawer. Miss Norris, who was only stunned by the blow, notified the Chicago avenue police. She was unable to give an accurate description of the robber.

SHOT DURING QUARREL, DIES.

Ralph Banana, 42 years old, 847 West Taylor street, who was shot on Feb. 27 during a quarrel with Samuel Sorda, 33 years old, 928 South Halsted street, died yesterday at the Mother Cabrini hospital. Sorda is being held.

O-Cedar Auto Polish

A brilliant, streakless, water-proof luster — a Showroom Shine in half the time.

O-Cedar Corporation
CHICAGO
"World's Master Polish Makers"

CARSON PIRIE SCOTT & CO

The Gray Shop Suggests

The Smaller Print For the Larger Woman

$18.50

In a print which is small and scattered, in colors of mellow tones, in cut of simple lines—in these ways the Gray Shop slenderizes the larger woman.

Lace edging softens the neck and cuffs of this printed silk frock. The panel of the blouse is carried out in the skirt, which flares slightly from the low waistline. Black, navy, brown and green. Sizes 42½ to 52½. $18.50.

Fourth Floor, East.

Correctness in every detail characterizes clothes by Heppner

The Sack Suit $160 *Others in relation*

HENRY HEPPNER & CO.
Tailors
310 S. Michigan Avenue, Chicago

MARSHALL FIELD & COMPANY

YOUR Spring Coat and YOUR Spring Dresses Are In this Moderately Priced collection

Selections Today Mean Savings

The models pictured—for Juniors, Petite Misses, Misses and Women are just a few of a large collection of Spring things that you will find moderately priced on the Sixth Floor. All the important styles for Spring—dresses for every possible occasion are included. And never (or so it seems to us) have fashions been so varied and so interesting.

1. Tucked Detail
and modified godet insets distinguish this Spring coat. Black, tan or pirate blue Marianna cloth. Squirrel or black kid, 34 to 44.
$55
Women's Coats, Sixth Floor, North, State

2. Peplum Suit
Flat crepe. Jacket lining and cap sleeved blouse of polka dots. Black, navy or brown. 14 to 20.
$25
Misses' Dresses, Sixth Floor, South, State

3. Ensemble and Beret
of matching novelty knit material in black, tan, green, blue. One-piece dress with coat and matching beret. Sizes 13, 15, 17.
$18.50
Junior and Petite Misses' Dresses, Sixth Floor, South, State

4. Cape Dress
of knit material with flaring insets in skirt and narrow belt. Green, brown, black, blue, beige tweed mixtures. Sizes 14 to 20.
$17.50
Sports Apparel Sixth Floor, Middle, Wabash

5. Silk Ensembles
Printed silk dresses with matching coats. Coats have the new soft rever collars. Navy or black, over prints or all black, navy. 34 to 44.
$75
Women's Ensembles Sixth Floor, Middle, State

6. Jacket Dress
A 3-piece dress—green, brown, black or navy prints with white blouses. Sizes 13, 15, 17.
$18.50
Junior and Petite Misses' Dresses Sixth Floor, South, State

Printed or Plain SILK BLOUSES Special $5

Many a Spring suit will lead a double life with the aid of an extra blouse. Here are three of an especially smart collection of blouses at $5

1. Pleating on smart rever front blouse and on cap sleeves. Beige, light blue. 14 to 20.
2. Notice the feminized detail. Pinky beige, Venetian rose, light blue and white, 34 to 42.
3. Print blouse with cap sleeves and soft jabot front. Tan, blue, green. Sizes 14 to 20.

Blouses, Sixth Floor, Middle, State

These fashions are also in the Evanston Store and West Suburban Store, Oak Park

BOOKS

Place of Man in World Told with 12 Books

With Story of Planets, Beasts, and Arts.

"Man and His World," edited by Baker Brownell [Van Nostrand], is a group of twelve volumes of scientific and critical essays on man and his relation to the physical, social and spiritual world. The writing is done by some of the foremost thinkers of the day and presented in a handy volume size.

The first volume, "A Preface to the Universe," contains the varying views of the editor, Baker Brownell of Northwestern university; T. V. Smith, Clarence S. Darrow, Dr. Edwin E. Slosson, and Dr. W. Lee Lewis, discoverer of Lewisite war gas.

The second volume is called "The World Mechanism" and contains the story of planets and stars from Dr. H. D. Macmillan; the building of the earth by Prof. H. W. Shimer.

Dr. Irving S. Cutter considers our allotted three score years and ten as a mere moment of time in the centuries of life's existence. Dr. W. G. Waterman writes of the birth, growth and decay of life—man and animal.

Austin H. Clark discusses the development of man and beast in their attempt to harmonize with their environment.

The third volume is devoted to "Mind and Behavior" and contains essays by Dr. C. Judson Herrick, Prof. George Humphrey, Dr. Joseph Jastrow, Dr. Floyd H. Allport, and Dr. H. A. Burtt.

"Making Mankind" is the general title of the fourth volume, with essays by Dr. Clark Wissler, Dr. Ferdinand Schevill, Dr. Fay Cooper Cole, Dr. William Montgomery McGovern, and Mr. Melville J. Herskovits.

"Society Today" is discussed in the fifth volume by Edwin E. Slosson, Dr. Walter Dill Scott, Dr. F. S. Deibler, and Dr. W. E. Hotchkiss and Stuart Chase.

"Society Tomorrow," volume six, is considered by George Soule and Drs. Earl Dean Howard, Ralph E. Heilman, A. R. Hatton, and W. L. Bailey.

"The Problems of Civilization" (volume seven) are considered by Dr. Ellsworth Huntington, Charlotte Perkins Gilman, Whiting Williams, Jean Toomer (who discusses the problems of his race, the Negro), and Dr. Thomas Eliot.

"Civilization and Enjoyment" (volume eight) is by Dr. Morris Fishbein, Suzanne La Follette, Dr. Alvin Johnson, Lawrence Martin, and Maurice Leseman.

"Art and the Worth While" (volume nine) is the joint work of Robert Morss Lovett, Charles Johnston, Llewellyn Jones, Zona Gale, and Edith Franklin Wyatt.

"Fine Arts" (volume ten) are discussed by Waldo Frank, Mark Turbyfill, Karleton Hackett, C. J. Bulliet, and W. Roger Greeley.

"Religious Life" (volume eleven) contains essays by E. Sapir, Dr. Shailer Mathews, Dr. Ernest Tittle, Dr. Rufus M. Jones, and Dr. Francis J. McConnell.

The final volume, "The World Man Lives In," is the contribution of Bertrand Russell, M. C. Otto, D. T. Howard, Richard T. Ely, and Prof. Brownell.

* *

These Books Tell Russian, German Education Plans

There are two new excellent volumes, one "The New Education in the Soviet Republic," by Albert P. Pinkevitch, and the other "The New Education in the German Republic," by Thomas Alexander and Beryl Parker.

The book on Russian education was designed for use in Russian universities in the training of teachers and, therefore, is by way of being the voice of the soviet.

"The New Education in the German Republic" includes the experiments that have been carried on outside of the public school system, the story of the Youth movement, the theory and practice of the national school system, among other things.

* *

Story of Aviation.

"Sky High," by Eric Hodgins and F. Alexander Magoun (Little-Brown) is a history of aviation, beginning (you hadn't thought so, had you?) 150 years ago. The English channel was crossed in 1785.

* *

Lure of India.

"India, the Land That Lures," by Agnes Rush Burr [Page], is one of those impressive volumes of description and photographs that keep the travel agencies busy.

Three British Novels Reveal Daily Tragedies of City Folk

"The Hidden City," by Philip Gibbs. [Doubleday-Doran.]
"Joy Is My Name," by Sarah Salt. [Payson and Clark.]
"To the Valiant," by Norah C. James. [Morrow.]

Here are three cross sections of English life as seen by three English writers. Philip Gibbs in his story of the episodes of a London doctor draws a circle around a large area, taking in the fashionable district of Cadogan square and also the mean, squalid side streets of Chelsea, where anything and everything can and does happen. The other two books are more limited in scope, one dealing with a girl of the lower middle class who yearns for a stage career, and the other concerning itself with a family of the working class and the devotion of two brothers.

PHILIP GIBBS.

Mr. Gibbs tells about kindly, sympathetic, philosophical Dr. John Jevons and his assorted types of patients in a manner that is entirely delightful, seasoned as it is by observation, an unfailing sense of proportion and ready wit. Except for the perhaps too frequent digressions—little essays on politics, morals, modern youth, the changing times and many other subjects—which are occasioned by the actions of his characters—Sir Philip has given us a splendid novel.

The hidden city is the secret labyrinth of the mind and the emotions in which each of us hides and which is revealed only by flashes, by the crises in our lives.

The tragic futility of struggle, doomed because of innate weakness to one failure after another, is the underlying theme of "Joy Is My Name," Sarah Salt writes with a simplicity and honesty and an utter lack of sentimentality that lift her above the crowded ranks of the fair to middling authors and place her among the artists.

SARAH SALT.

Joy is the daughter of a humble, devoted mother. Joy feels above her station in life; she wants to be a great actress; she is bitten by ambition, but she is a weakling and at every crucial test of her character she fails by doing the easiest thing. One can understand perfectly why she fails. Joy's emotions are mightier than her intellect; they never let her alone and in the end she gives up struggling with them.

Some scenes burn themselves into the memory: her return to the drab little English town that was her home and the terrible scene with her mother; the days in the convalescent home that is really an insane asylum, where she takes care of one of the inmates until she is nearly driven crazy, herself; the final episode where she sits at a table in a cheap café opposite her lover, about whom she has lost her last illusion.

"To the Valiant," by Norah C. James, is entirely unlike her first, sensational book, "Sleeveless Errand." It does not deal with Bohemia, but with a poverty stricken but courageous English family of the lower class. It is the story of an intense devotion of two brothers, one of them blind, and of what happens when both fall in love with the same girl. The character of the sightless Benny is wonderfully done. He is the most lifelike of the group of seven about whom the tale revolves.

NORAH C. JAMES.

Miss James writes in an earnest, straightforward manner that has a certain appeal, but that would be greatly enhanced by a little humor now and then. She paints a good picture with the colors at hand, but they are all gray, black and murky white.

E. D. W.

Ancient Animals Are Drawn to Teach Children Alphabet

BY AGATHA L. SHEA.

[Director of children's work in branches of the Chicago public library.]

"The Jaw-breaker's Alphabet," by Eunice and Janet Tietjens. [Boni.]
"More Heroes of Modern Adventure," by Thomas C. Bridges and H. Hessell Tiltman. [Little Brown.]
"The Scout Jamboree Book," by Fifteen Boy Scouts. [Putnam's.]

A's for Archaeopteryx,
Of whom perhaps you've heard,
The up and coming reptile
Who first became a bird.

Thus begins "The Jaw-breaker's Alphabet," by Eunice and Janet Tietjens, a book for which this reviewer does not hesitate to forecast a place among the distinguished juveniles of 1930.

Eunice Tietjens has contributed several fine books to the modern child's library, and this latest one, in the making of which she has collaborated with her young daughter, is but another example of her ability to select and present to young readers material in which they find interest.

To the small child, the book brings entertainment in the humorous verse and pictures, but to the older one it offers not only diversion and the fun of learning "jawbreakers" (a pronouncing table is given at the end of the book) but also promotes a desire to see and know more of these extinct creatures of the early world.

To the keen, wide awake child it may be the veritable opening of a door into a new world. The illustrations by Hermann Post are a valuable part of the book. Full page, done in soft gray tones, and modernistic in style, they are not only interpretive of the text but strangely fascinating in themselves. They will mean something to children, an assertion that cannot always be made of modernistic drawing for juvenile books. Although in picture book format, this is not a book which will be limited to the littlest ones.

Young people of high school age who feel that they must look for their thrills to impossible tales of impossible feats will find a pleasant surprise awaiting them in "More Heroes of Modern Adventure," by Thomas Bridges and H. Hessell Tiltman. In this new series of real adventure there is much that makes the fictional adventure story pale into insignificance. Stirring stories are these of men of our own day who have blazed their way over land and sea, and through the uncharted skies, to add another page to man's history of the universe. It is exceedingly good reading and one finishes the book feeling that life itself is indeed the greatest adventure of all.

Another book in which boys of this age will be interested is "The Scout Jamboree Book," which tells the story of the international jamboree held last year in England.

Falstaff Now in Fiction as 'Good Sir John'

Both Crafty and Powerful Knight of England.

BY FRANK SWINNERTON.

LONDON. — [Special Correspondence.]—One of the best of the new English novels, published as I write, and likely to attract considerable attention, is Miss Helen Ashton's "Doctor Serocold." I should advise readers to keep their eyes on Miss Ashton [who really is Mrs. Jordan], for she will presently be recognized as one of the leading young novelists in this country.

PHOEBE F. GAYE.

"Doctor Serocold" is the tale of a single day in the life of an English country doctor. The town in which he lives—a small one, typically English—is beautifully indicated, and the unique opportunity possessed by a doctor of knowing the truth about the dwellers in the town gives Miss Ashton a splendid chance for a colored and absorbing tale.

The doctor, himself, an old man who has been in the town for forty years, is a fine figure; his thoughts, his perceptions, his memories, all give life to the man himself.

Two novels by young writers whose names are familiar in the United States are announced. One is "The Triumphant Footman," by Edith Olivier, the author of "The Love Child" and "As Far as Jane's Grandmother's." The second is Miss Phoebe Fenwick Gaye's "Good Sir John."

I believe that Miss Gaye's "Vivandiere" was as much liked and admired in America as it was in England, and, of course, her second book will be observed with rather sharp eyes. It can stand it. In the first place, instead of trying to repeat her success with "Vivandiere," Miss Gaye has gone right away from the Napoleonic period.

She has taken a time in English history which is far from the beaten track of historical novelists.

More than that, she has shown the utmost daring in her choice of a hero. For "Good Sir John" is none other than Falstaff, himself! He is shown from his birth to his death. In his early days there is even something Gargantuan about him. He is the boy to Shakespeare's man—as blustering, as large and strong, as unscrupulous as he can be. Miss Gaye tells the story of the way in which he received his knighthood. She does more than this, also, for she sets his history against a background of England.

There is the peasants' war, there is the great plague, there is the battle of Poictiers, there is the coronation of Henry V., there is Bartholomew fair, and there are a dozen other vividly described scenes. Moreover, Miss Gaye has avoided another mistake. She has not tried to make her characters talk in an archaic way. They talk as directly as we do.

Accordingly, when we recover from the shock of reading modern speeches in this ancient period we read with ease and pleasure. I am sure that "Good Sir John" will provide the world with much amusement and great interest when it is published next month.

CLINK OF TANKARDS, WELL ROARED SONGS FILL THESE PAGES

"Drawn from the Wood," by Frank Shay [Macaulay], bears the subtitle "Consolations in Words and Music for Pious Friends and Drunken Companions, Collected from Curious Sources" meaning, we judge, the words and music collected from curious sources, and not the pious friends and drunken companions. Like its predecessors, it is a collection of bibulous songs, words and music, and has priceless illustrations by John Held Jr.

There are seventy-five "Memory Choking and Thirst Provoking Recipes from the Good Old Days That Are Gone Beyond Recall."

One page is devoted to "The Seven Stages of Inebriety" which are, according to the author: 1. Happy. 2. Tight. 3. Drunk. 4. Squiffy. 5. Binged. 6. Stinko. 7. Blotto.

Germans Build Statue to Baron von Munchhausen

They are building a statue to a liar in Germany, and in America his lies, which have been popular for generations, have been brought out in a sumptuous volume. A group of public spirited citizens in Hanover is raising a fund to erect a statue to Baron von Munchhausen. The Limited Editions club issued a handsome edition of his tales. It is a reprint of the famous Raspe edition of 1786. It has, however, an introduction by Carl Van Doren on lies and the art of lying. It is illustrated with twelve woodcuts by John Held Jr. There are only 1,500 copies.

Just Out!
The Author of "Beau Geste" writes a thrilling new novel—
MAMMON
By Percival Christopher Wren
A breath-taking mystery of the English seaside, the hot sands of Africa—and the gruesome contents of a mysterious steel trunk!
At your bookshop
$2.00 STOKES Publishers

A literary SENSATION

A popular BEST-SELLER
The GREAT MEADOW
by Elizabeth Madox Roberts
The glorious story of the pioneers who followed in the trail of Daniel Boone to Kentucky is being hailed by thousands of readers. It is a tale of undying love and high adventure by "the brightest star in the American literary firmament."
"The stuff of which enduring literature is made. It will have its place among the American classics."—*New York Times.* "It lives and moves with every penetrating paragraph."—LOUIS UNTERMEYER. "A work of art."—HARRY HANSEN, *The World.* "A book for all ages and for every taste."—*The Book-of-the-Month Club News.* "A national possession."—EDWARD GARNETT. "It's beautiful and grand and superb. You ought to read it."—*New York Telegram.* "A fine, a beautiful, a noble piece of work."—FANNY BUTCHER, *Chicago Tribune.* $2.50
Selected by The Literary Guild
Readers are invited to send ten cents in stamps for a 32-page brochure on Miss Roberts and her work.
THE VIKING PRESS
18 East 48th Street · New York City

EDISON MARSHALL, who knows how to tell a real story, writes a triangle more startling in a novel more thrilling than any you've read for a long time.

The Missionary
by EDISON MARSHALL
A white man and a half-breed—*sons of the same father*—and the woman one had "bought" and the other loved. Go back with Marshall to a country where things still happen in a book packed with thrills, adventure, life and love.
$2.00
WHEREVER BOOKS ARE SOLD
COSMOPOLITAN BOOK CORPORATION

GO TO CHURCH SUNDAY
"A new commandment I give unto you, that ye love one another as I have loved you, that ye also love one another."—St. John xiii., 34.
DR. JOHN THOMPSON,
Minister First Methodist Episcopal Church.

INDEPENDENT.
CHICAGO GOSPEL TABERNACLE
3100 NORTH ON CLARK-ST.
Broadcast Over WJBT, 10 A. M. to Midnight. Daily Broadcast—7 A. M. to 8 A. M.
COMING:
BILLY SUNDAY
HOMER RODEHEAVER
GREAT EVANGELISTIC CAMPAIGN.
PAUL RADER
SPEAKS
3 P. M. AND 7 P. M.
NEXT WEEK.
MOTION PICTURE TRAVELOGUE.
"Hub and Rim" Week—Movies of the Tabernacle activities and also Paul Rader's tour of the world.

Chicago Ethical Society
The Studebaker Theater, 418 S. Michigan-av.
Sunday, March 16, at 11 a. m.
Dr. Horace J. Bridges
on
"How to Make a Success of Marriage."

MOODY MEMORIAL CHURCH
Clark and La Salle-sts. at North-av.
HEAR
OUR NEW PASTOR,
H. A. IRONSIDE
SUNDAY, MARCH 16
10:45 A. M. AND 7:30 P. M.
Special Music Under Direction of PROF. T. J. BITTIKOFER.
ORGANIST, EDYTHE C. BITTIKOFER.
EVER WELCOME TO THIS HOUSE OF GOD ARE STRANGERS AND THE POOR.

SEE
MARCH 22ND ISSUE!
Announcement of
PRE-EASTER SERVICES
at
The Moody Bible Institute of Chicago
by
Rev. James M. Gray, D. D.

CENTRAL CHURCH
Orchestra Hall, 216 S. Michigan-av.
DR. HERBERT L. WILLETT.
Sunday morning—11 o'clock.
Broadcast by WENR.
All Are Welcome.

PRESBYTERIAN.
"A Helpful Church in a Needy City."
Second Presbyterian Church
[Founded 1842.]
Michigan-av. at 20th-st.
[Any South Side bus to door.]
WM. CLYDE HOWARD, D.D., LL.D., Pastor.
11 A. M.
"DIVINE FULFILLMENT."
7:45 P. M.
"A SPIRITUAL QUEST."
A fifteen minute organ recital. Edward Eigenschenk, Organist-Director.
We Invite You to Come.

LUTHERAN.
WICKER PARK
Horne-av. and LeMoyne-st. Telephone Armitage 0263.
Orlando Ingvoldstad, Pastor.
Morning Worship at 11 A. M.
"JESUS AND FAILURE."

UNITY.
FIRST UNITY SOCIETY
PRACTICAL CHRISTIANITY
159 N. State-st., 5th Floor.
Affiliated with Kansas City Unity School.
Nellie McCollum, Minister.
Sunday Service at 11 a. m. & p. m.
BROADCASTING SERVICE DISCONTINUED.

CHRISTIAN SCIENCE.
Churches of Christ, Scientist
Branches of The Mother Church, The First Church of Christ, Scientist, in Boston, Massachusetts.
SUBJECT SUNDAY, MARCH 16:
"SUBSTANCE."
SUNDAY, 10:45 A. M. AND 7:45 P. M. WEDNESDAY, 8 P. M.
FIRST CHURCH—4017 Drexel-blvd. Reading Room, 3939 Drexel-blvd.
SECOND CHURCH—Wrightwood and Fullerton-aves. Reading room, 2028 N. Clark-st.
THIRD CHURCH—2151 Washington-blvd. Reading room, 2921 W. Madison-st.
FOURTH CHURCH—Harvard-av. and W. Roosevelt-rd. Reading room, 6308 Harvard-av.
FIFTH CHURCH—4840-50 Dorchester-av. Reading room, 1379 Hyde Park-blvd.
SIXTH CHURCH—11321 Prairie-av. Reading room, 11255 S. Michigan-av.
SEVENTH CHURCH—5318 Kenmore-av. Reading room, 4753 Broadway.
EIGHTH CHURCH—4359 S. Michigan-av. Reading room, 112 E. 44th-st.
NINTH CHURCH—4154 Woodlawn-av. Reading room, 6253 Woodlawn-av.
TENTH CHURCH—5640 Blackstone-av. Reading room, 5500 Blackstone-av.
ELEVENTH CHURCH—8440 Logan-blvd. Reading room, 3059 Logan-blvd.
TWELFTH CHURCH—635 Grace-st. Reading room, 738 Grace-st.
THIRTEENTH CHURCH—10317 Longwood-dr. Sunday, 10:30 a. m. Reading room, 11041 Hale-av.
FOURTEENTH CHURCH—Sunnyside and Paulina. Reading room, 1636 Montrose-av.
FIFTEENTH CHURCH—301 N. Central-av. Reading room, 5823 W. Lake-st.
SIXTEENTH CHURCH—7201 N. Ashland-av. Reading room, 7125 N. Clark-st.
SEVENTEENTH CHURCH—The Masonic Temple, 32 W. Randolph-st. Extra testimony meeting Wednesday noon.
EIGHTEENTH CHURCH—7263 Colfax-av. Reading room, 2353 E. 71st-st.
NINETEENTH CHURCH—4240 Irving Park-blvd. Reading room, 4026 Irving Park-blvd.
Chicago Churches Maintaining Reading Rooms—104 S. Michigan-av., 11 S. La Salle-st.
Radiocasting—Seventh Church, Sunday, 10:45 a. m. KYW-KFKX, 294 meters 1,020 kc.

Christian Science Lectures
by Members of the Board of Lectureship
NINTH CHURCH—Monday, March 17, 8 p. m. In church edifice.
SIXTEENTH CHURCH—Tuesday, March 18, 8 p. m. In church edifice.
FOURTEENTH CHURCH—Thursday, March 20, 8 p. m. In church edifice.
FOURTH CHURCH—Friday, March 21, 8 p. m. In church edifice.
SUBURBAN CHURCHES.
EVANSTON—First Church, Chicago-av. and Grove-st. Sunday services, 11 a. m. and 8 p. m.; Wednesday, 8 p. m. Reading room, State Bank and Trust Company Building.
WILMETTE—First Church, Central-av. and 10th-st. Sunday, 11 a. m.; Wednesday, 8 p. m. Reading room, 1163 Wilmette-av.

LECTURES AND MEETINGS.
PROGRAM OF FREE LECTURES AND DEMONSTRATIONS
BY PROF. WM. ESTEP
RENOWNED PHILOSOPHER, WORLD TRAVELER AND ADEPT.
SUNDAY, MARCH 16—3 P. M. MASS FREE HEALING MEETING. By Prof. Estep and His Hundreds of Chicago Students.
Come and See Them Perform Wonders—Bring the Sick.
SUNDAY, MARCH 16—8 P. M. THE WORLD TEACHER.
Hear About a Man Who Has Conquered Life. The Oldest Man Alive.
MONDAY, MARCH 17—NO LECTURE.
TUESDAY, MARCH 18—8 P. M. THE ORIENTAL ORDER OF THE MAGI. The Men Who Have Always Been Masters.
WEDNESDAY, MARCH 19. PATHAGORAS AND HIS SCHOOL OF MYSTERY. His Works Preserved by a Mystic Order.
THURSDAY, MARCH 20—8 P. M. MASTERS OF INDIA WHOM I KNOW. How I Obtained Their Teachings.
FRIDAY, MARCH 21—8 P. M. ANCIENT ORIENTAL ASTROLOGY AND CHARACTER ANALYSIS. A Method to Read People Whom You Have Never Met by a Law of Vibration and Equation.
NOTICE—These lectures will not be repeated and those who want to hear them must attend on the dates outlined above.
DRILL HALL, CAPITOL BUILDING, STATE AND RANDOLPH.

CHICAGO FORUM
ADELPHI THEATER
Clark and Madison-st.
Sunday afternoon, 3:15 p. m.
"ARE AMERICANS INTOLERANT?"
HENRY GODDARD LEACH
of New York,
EDITOR OF "THE FORUM."

METHODISTS.
First Church
"Chicago Temple"
Clark and Washington-sts.
Dr. John Thompson, Minister
10:45 A. M.:
"Taft's Life and Destiny."
8:00 P. M.:
"Taft and Roosevelt Meeting In Heaven."
LENTEN SERVICE
Wed'day Noon, 12:10-12:45

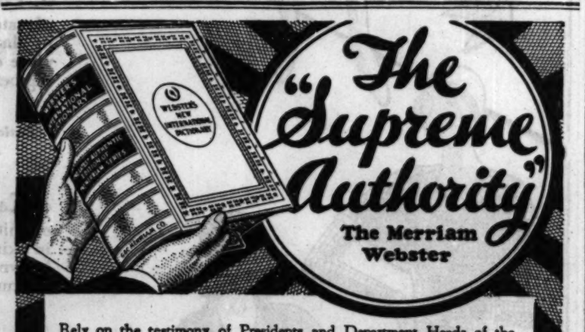
The "Supreme Authority"
The Merriam Webster
Rely on the testimony of Presidents and Department Heads of the leading Universities; the indorsement of hundreds of Supreme Court Judges; the judgment of Librarians all over the country who choose THE MERRIAM WEBSTER for their own use.
WEBSTER'S NEW INTERNATIONAL DICTIONARY
The Best for Every Purpose
Whether your question concerns the spelling, pronunciation, or meaning of a word; a fact about a famous character, or geographical point; some detail of science, business, government, literature, or any other subject, look it up in the "Supreme Authority".
A Library in One Volume
Its type matter is equivalent to a 15-volume encyclopedia. In its 2,700 pages there are 452,000 entries, including thousands of NEW WORDS, 12,000 biographical entries, 32,000 geographical subjects, 100 valuable tables, over 6,000 illustrations. Its encyclopedic information makes it a general question-answerer on every subject.
Get The Best
See it at your bookstore or write us for information. FREE illustrated booklet if you mention this paper.
G. & C. MERRIAM CO. Springfield, Mass.

Tagati
by CYNTHIA STOCKLEY
Author of "Pongola," "The Leopard in the Bush," etc.
Stella Cardross was a female tiger!
This is a novel of English colonial society, adventure on the African veldt and love in the midst of flaring danger.
$2.00
PUTNAM'S

A NOVEL BY
Katherine Keith
THE CRYSTAL ICICLE
"A NOVEL of interrupted matrimony in a Chicago suburb," says the N. Y. Times. "She has conceived an interesting pattern of the eternal triangle." Recommended by Fanny Butcher in the Chicago Tribune for its "charm, humor, grace, style, . . . and the quality of making one eager to know what is on the next page." "Miss Keith infuses a magic into her writing which makes her characters glow with reality," says the Saturday Review. . . . $2.50
HARCOURT, BRACE AND COMPANY

Psychology and the self-defeated

DR. ALFRED ADLER *writes*
Problems of Neurosis
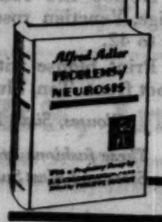
In a world of neurotic fancy, created by the fear-ridden subconscious, live the mentally complicated. Theirs is an attempt at escape from the three great problems of life—sex, work and society—with complexes, neuroses, and inhibitions as the inevitable result. Revealing the hidden source of these fears and troubles, Dr. Adler tells the secrets of building sound courage and turning weakness into strength
$3.00 at all Bookstores
COSMOPOLITAN BOOK CORPORATION

WARWICK DEEPING'S
NEW NOVEL
EXILE
By the Author of "Sorrell and Son" and "Roper's Row"

Billy Brown with her fresh English beauty and young ideals came to Italy to work—and remained there to love. Against a glamorous background, Mr. Deeping has told the dramatic story of a girl who is, without question, the most remarkable feminine character he has created.
$2.50
ALFRED · A · KNOPF BORZOI BOOKS 730 Fifth Ave · New York

BOOKS.

BOOK EXCHANGE

THE ARGUS BOOK SHOP

has issued its new check list catalogue of modern first and limited editions, including the works of Cabell, Galsworthy, Lawrence, Hilaire Morley and Tomlinson. Also mystery, detective and press books. Catalogue may be had at shop or will be mailed upon request.

The best of the current books.

THE ARGUS BOOK SHOP,
333 S. DEARBORN-ST. WABASH 7528.

SPECIAL! APHRODITE! SPECIAL!

An unusually large purchase of this famous Alexandrian Romance. A regular $10 edition, exceedingly illustrated—enables us to offer it to you for a limited time only at the low price of $2.50. Do not delay! Never again will you be able to buy this book at so low a price! Mail orders filled. Write for our catalogue of EXOTIC and UNUSUAL books.

OWEN DAVIES, BOOKSELLER,
1582 N. Clark-st. Mohawk 0642.

CHICAGO'S GREATEST BOOK BARGAINS

In Letter's going out of business sale. Hundreds at 4a, 9c, 17c, 29c. Thousands of others at equally ridiculous prices. Fiction, history, business, science, children's books, forestry books, etc. Also professional books, legal, engineering and business lib. Main floor.

LEITER BLDG. STORE,
State, Van Buren, Congress.

IF YOU ARE ADDICTED TO NEW BOOKS (best sellers, join our library, $1.

MISS DOLL SUGGESTS TODAY:
OBLOMOV—A great Russian classic.
Vivacious Sahara—Land of gold, sand, ruin.
STORM by Maurois—Story of a stormy life.
MESSALINA The Roman Temptress—Superb.
STORY OF CIVILIZATION—A symposium.
DOLL BOOKS—25c, 50c. Send for list.

DOLL-DOLL RENTAL LIBRARY,
30 E. Adams, Rm. 1218. Franklin 2386.

CLOSING OUT

Every book one-half off. After ten years in this location every book, whether new, used, or rare must go at once. A complete stock at wonderful bargain prices. Come early.

FOLLETT BOOK STORE,
408 S. Wabash-av.

BOOK BARGAINS—
Boccaccio Decameron $1
Balzac's Droll Stories $1
Casey's Aphrodite. Ltd. Edit. $2.95
Letters fr. Maupin-Gautier $1
Philosophy of Marriage—Balzac $3
The Margaret of Navarre $1
TAGG & DORDICK, 308 W. CLARK.

you holly-would believe such a place could exist

A VOYAGE TO PURILIA

The uproarious satire partially serialized in the NEW YORKER. Now the complete book $2.50. By

Elmer Rice

Author of "STREET SCENE"
Pulitzer Prize Play
COSMOPOLITAN BOOK CORPORATION

BAEDEKER

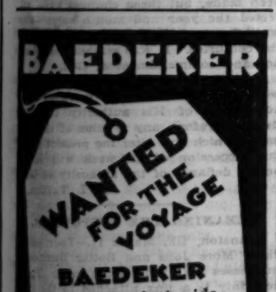

"A synonym for 'guide-book' throughout the world."
—The Bookman.

Essential titles from the long list:

Great Britain and Scotland	$6.00
Paris and its Environs	$3.75
Switzerland	$5.50

at all booksellers
CHARLES SCRIBNER'S SONS, NEW YORK

BAEDEKER

From Quebec to New Orleans

By J. H. Schlarman

"A dramatic record of the French in American history. Dr. Schlarman has woven romance and historical records into brilliantly, well-illustrated chapters. . . . The book is to be recommended to the earnest student of history, as well as to the buyer of unusually fine volumes."—Grace Grant Baker in the St. Louis Globe-Democrat.

"He has done a genuine service in sketching the whole panorama from the wilds of Canada to the swamps of the Gulf coast, and students of American history will thank him for it."—The Times-Picayune, New Orleans. $5.00.

Ask Your Bookdealer.

Buechler Publishing Company
Bellville, Illinois

BRENTANO'S
Publishers, N. Y. at all booksellers

Maurois Tells Life of Byron, and His Loves

Strikes True Note of the Stormy Poet's Career.

BY FANNY BUTCHER.

"Byron," by André Maurois. [Appleton.]

M. Maurois has written a third biography to stand beside his "Ariel" and "Disraeli." With the latest he proves again his remarkable gift of biographical writing, for, with three such different characters, he has made three quite as different histories of their lives.

Some of our popular modern biographers are themselves, first of all, and then the recorders of their heroes. Mr. Ludwig certainly is that. Every biography he ever has written has been done in the same tempo. The same technique is employed. Only the varying enthusiasm of the author and the chronologies of his heroes differentiate one from another. His biographies always are Emil Ludwig's idea of and his reactions to his heroes.

André Maurois tempers his technical and his stylistic methods to his subjects. His "Ariel" caught so completely the spiritual "Arieleness" of Shelley, his readers thought that the style and method expressed Maurois. They were slightly disappointed when "Disraeli" was less ecstatic, less evanescent, less soul stirring. But Maurois fitted his style to his subject matter as a truly great biographer always does.

"Byron" is the record of a tumultuous, gentle, cruel, generous, patriotic, internationally minded, bitter, sweet, eager, disillusioned, egotistic, shy, passionate, woman ridden soul. For Byron's was a cauldron mind of seething emotions, a soul torn by evil and good, a body maimed and starved, but torn by passions.

Shelley was all spirit; Disraeli all intellect. Byron was a mind at war with a body, a body and a mind at war with a soul. He never was alive except under warring emotions. A merely intense emotion which had no conflicts to heighten its zest palled immediately. It is that constant turmoil, self-induced when circumstances did not provide it, that M. Maurois succeeds so skillfully in getting into the record of Byron's life.

The author approaches his subject with scholarly detachment. He never offers excuses. He never explains. He states the facts which researches have brought to light. But he is so skillful in his understanding of his hero that his setting down of Byron's life has the intense quality of that soul-torn human.

No writer ever has had a more melodramatic hero for fiction or fact. The son of two families, both of whom had wildness in them to such an extent that it bordered on insanity, Byron was a child cut off from his kind by lameness, never seeing his father, hating his mother because she was crude and cruel and too devoted to him, living in lowly rooms, fetching beer from the corner pub for the doctor who bandaged his foot so cruelly that tears streamed down his face and dropped off a jaw clenched lest he cry out. At the age of ten he came into his title. He was surprised to find he did not look any different because he was a lord. At fifteen he suffered his first passionate love, for the daughter of the Chaworths, reft apart from the Byrons by a murder, a girl who married another after accepting his adoration for a summer of torture and bliss to him, and giving him only her hand to kiss. That love marked his whole life, his biographer feels; it gave him a beau ideal of woman which years of debauchery never effaced.

A gloomy Scotch Calvinism, on which was superimposed a Voltairean deism, the result of school and college days, formed the battle ground of his religion. His morals were a mêlée of an inherited wildness and the laxness of the period coated by his first contact with love, by a sentimental attachment for purity and inaccessibility, a trait he strove passionately to kill. By starving himself he had lost the puffiness of his childhood and emerged a being of almost unrivaled beauty. Such a boy it was who woke one day to find himself famous. It was inevitable that adoring women would make fools of themselves about him. His affairs of the heart were the talk of every one. He was mentioned with Napoleon, whom he admired extravagantly, as one of the two great men of the day.

Before Byron was twenty-five the world was at his feet. It gave him every reason to believe that he, its king, could do no wrong. His love for his half sister, their liaison, the birth of their child, worried his friends, but in his Olympian fastness he took no heed. When he married a woman who loved him too well, and believed too strongly in the sanctity of marriage to forgive his inner battles, his world fell about him. "Incest" was cried from the housetops of the fashionable world. He was forced to leave England. He embroidered his exile in Italy with debauchery. He added a liaison so faithful that it was more tying than a marriage. He enjoyed a friendship with Shelley. Finally he made the last grand and noble gesture of giving his fortune and his life for the freedom of Greece.

Any one of the phases of that gaudy life would furnish a fiction writer with golden material.

André Maurois is a great novelist [as he is a great biographer] because he has the inestimable skill of understanding his fellow men. "Byron" has all the fascination of an epic novel, because its author has set down enough of his hero's inner being to make that strange, warring soul understandable to men and women of a day and a spirit completely removed from the exotic eighteenth and earlier nineteenth centuries and that strange, torn, bitter soul. M. Maurois does that by a pen which no one can deny is really great.

FITS STYLE TO SUBJECT

ANDRE MAUROIS.

Maza of the Moon

by Adelbert Kline

Some day a Columbus of interplanetary space may explore the moon. Who and what that intrepid adventurer will find there affords the richest possible field for imaginative writing. And you'll enjoy Ted Dustin's conquest of the moon's soldiery, and the moon's fairest queen, just as you enjoyed Jules Verne's strange tales of submarines in years gone by.

AT ALL BOOK STORES

A McCLURG BOOK

killed—Horrie Pedlar, Queen Victoria of the publishing world . . . *gone*—a volume that would have told far too much

And for all its shock at the death of the lovable old woman, the literary world couldn't disguise its vast relief about the disappeared disclosures. But why should suspicion for it all center on Marmion Poole, darling of the intelligentsia and author of the missing book?

AUTHOR UNKNOWN

by Clemence Dane and Helen Simpson

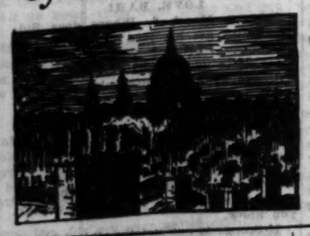

Two clever authors do a sophisticated, flavorsome thriller containing much more than just the routine blood and bafflement. $2.00.

COSMOPOLITAN BOOK CORPORATION

BEST SELLER

CORONET

By Manuel Komroff

"A ROMANCE on the grand scale. How full it is of flesh and blood! Its people seem to live of themselves. The style has the naked energy of great writing."—N.Y. Sun $3.00

THE MARSH WIFE

By James B. Wharton
AUTHOR OF "SQUAD"
$2.00

COWARD-McCANN, 423 Fourth Ave., N. Y.

RICHARD HALLIBURTON

He lived with the convicts on Devil's Island—
He swam the Panama Canal—
He relived the life of Robinson Crusoe.

New Worlds to Conquer

By the author of
THE ROYAL ROAD TO ROMANCE
GLORIOUS ADVENTURE
At all stores $3
BOBBS-MERRILL

Rupert Hughes Writes Another on Washington

Finds Public Appetite for Myths Declines.

BY ALTA MAY COLEMAN.

NEW YORK.—[Special Correspondence.]—As surprising to Rupert Hughes as the reception accorded the first volume of his "George Washington" is the greeting now accorded volume III., only it's a nicer surprise. He had come to expect from the postman a daily dozen of denunciation, vituperation and "how dare you's."

RUPERT HUGHES.

But the public, shocked by the revelation that the Father of their Country was not a myth but a man, have had their say, or run out of postage stamps. Now the public—steered off George by school book legends—is beginning to discover his real self. These readers are agog about what a grand human being he was—are writing in to demand Volume IV.

Though Mr. Hughes has written many a serial—having about 40 to his credit—he had no idea he was starting another when he commenced the Washington biography. Its immediate cause was that speech of his three years ago which had such unforeseen reverberations round the world—in India the occasion was pictured as a riot. "I had to write the book in self-defense," he has said. But the "remote cause," it became evident in the course of conversation over the tea cups in the roomy east side apartment for which he has deserted Hollywood, was the spending of several years in historical research before he commenced writing fiction.

Then, two of his novels concerned with the colonial period led to further research, and having glimpsed the real Washington, he was fascinated to continue the pursuit of fact through the thousands of documents which can bear true witness.

Warm lively brown eyes . . . a shock of hair the lighter brown of a wintered oak leaf . . . Mr. Hughes is an engaging raconteur, has a readiness with the apt word, a gift of mimicry to abet his sense of humor.

"Lobagola, an African Savage's Own Story," is an important feature of Knopf's spring list. A tea party last week in the spacious library of the Knopf offices introduced the author; Bata Kindai Amgoza Ibn Lobagola is his full name. Chance snatched him out of his jungle life at the age of seven; for four years he was reared as a household pet in the home of a Glasgow merchant. Now, at forty-one, snowy white hair heightening the bronze of his skin and the flashing intensity of his eyes, he wanders from continent to continent, a man without a country.

His returns to his home in the isolated bush have proved that for him primitive life is no longer possible, he is utterly foreign in Harlem—among the white race he is received as an interesting acquaintance, a curiosity. He has many friends, but nothing of real kinship that makes for contentment. "I wouldn't want to live through it again," he says of his amazing life, "but I wouldn't have had it happen otherwise—I wouldn't have missed it."

* *

For Johnson's Admirers.

"The R. B. Adam library relating to Dr. Samuel Johnson and His Era" [Oxford Press] is a catalogue in three volumes which is of vital interest to every one collecting first editions of the Johnson period. Only 500 copies have been printed.

INTERNATIONAL BEST SELLER!

The New Biography by

Andre Maurois

The whole dazzling story of the fascinating genius whose poetry was a best seller of its day and whose love life scandalized his generation.

"This 'Byron' is as admirably composed and finished as the 'Disraeli,' which is high praise."—*Isabel Paterson in the N. Y. Herald Tribune.*

"Brilliant M. Maurois goes to the core of character . . . his style is a luminous delight."—*Philadelphia Inquirer.*

BYRON

By the author of "Disraeli" and "Ariel, the Life of Shelley"

Illustrated, $5.00 at all bookstores

D. APPLETON AND COMPANY, 35 West 32nd St., NEW YORK

BEST SELLERS OF THE WEEK

FICTION.

"The Women of Andros," by Thornton Wilder.
"Young Man of Manhattan," by Katharine Brush.
"Coronet," by Manuel Komroff.
"Exile," by Warwick Deeping.
"The Crystal Icicle," by Katherine Keith.
"Pure Gold," by O. E. Rolvaag.

NONFICTION.

"Byron," by Andre Maurois.
"The Crusades," by Harold Lamb.
"Abraham Lincoln," by Emil Ludwig.

Meetings and Lectures

"The Pedro Gorino," by Harry Dean and Sterling North, is the book being reviewed this week in the Books and Bookmen reel at the Cinema Art theater. Llewellyn Jones, literary editor of the Chicago Evening Post, is the reviewer.

Henry Goddard Leach, editor of The Forum, will speak on "Are Americans Intolerant?" at the meeting of the Chicago Forum tomorrow afternoon at 3:15 at the Adelphi theater.

Five Books on Arts.

A group of five small volumes, boxed together under the title of "The New Arts" [Norton], consists of "Painters of the Modern Mind," by Mary Cecil Allen; "Music, 1900-1930," by Alfred J. Swan; "Modern Sculpture," by Joseph Hudnut; "The Modern Theater in Revolt," by John Mason Brown, and "Potable Gold, Some Notes on Poetry," by Babette Deutsch.

BOOKLOVERS

HAVE people discussed it . . . has it been reviewed? Then it is probably a new and popular Best Seller, and may be rented at Womrath's for a small fee. So easy to secure new books before they are outdated. You start when ready and stop when you choose.

WOMRATH'S LIBRARY and BOOKSHOPS
Stevens Bldg., 17 N. State St., Room 902
Lake Michigan Bldg., 79 E. Lake St.
North Shore Branch, 6568 Sheridan Road

New MACMILLAN *Books*

Third Printing

THE LACQUER LADY

"A Strange, Gorgeous Tale of Old Mandalay"

By F. Tennyson Jesse

This novel is popular both in England and America because it is "What a novel should be, first, last and always—a good story."—*The Boston Transcript.* "An exciting period in a preposterously captivating city of the East."—*London Daily Mail.* $2.50

Adventures in Africa

JUNGLE PORTRAITS

By Delia J. Akeley

Carl Akeley's first wife tells here the story of their exciting adventures together in the African jungles—with the wild natives, apes and monkeys, crocodiles, and teeming life of that exotic land. Many unusual photographs illustrate an unusual record. $3.50

Second Large Printing

THE BUSINESS BIOGRAPHY OF JOHN WANAMAKER

By Joseph H. Appel

The first inside story of America's merchant prince and the methods by which he dramatized his business and made it a national institution. Its simultaneous selection by two business book clubs is a guarantee of its worth to every business man and woman. *Illustrated* $5.00

A SHORT HISTORY OF THE FRENCH PEOPLE

By Charles Guignebert

The story of the development of French life, culture and ideals by one of the Sorbonne's noted scholars, whose work resembles *The Rise of American Civilization* in scope and method. 2 vols. $15.00

Science and Humanism

THE UNIVERSE AROUND US
By Sir James Jeans
Seventh Large Printing of a book which explains what science knows of the universe we live in. $4.50

A PREFACE TO MORALS
By Walter Lippmann
Eighth Large Printing. A best-seller for ten months because its subject is of interest to everybody. $2.50

"It Is a Knockout"

FOR THE DEFENCE

By Edward Marjoribanks

"No more enthralling book has been published within the decade than this irresistible biography of an irresistible adventuress." *Sixth Printing.* *Illustrated* $5.00

Obtainable at all bookstores

THE MACMILLAN COMPANY
60 Fifth Avenue . . . New York

MARSHALL FIELD & COMPANY

SLAM OR SET?

Can Contract Bridge Be Learned In One Hour?

In our book section today at 11 a. m. and 3 p. m.

CHARLES TRUE ADAMS

Author of MODERN CONTRACT BRIDGE

will talk on his newbook, published today.

CONTRACT BRIDGE AT SIGHT

In this strikingly different, handy, pocket-size book, Mr. Adams, one of the clearest and most understandable of Contract Bridge authorities, has made the game seem remarkably simple.

You will enjoy the same simplicity and lack of technicalities in his delightfully informative talks. With Contract rapidly growing in popularity these two convenient lectures form a most opportune time to be in the game pleasantly . . . and with confidence.

•

BRING YOUR QUESTIONS

For those who have begun to play Contract a ballot box will be provided. The first thousand questions deposited will be answered personally by Mr. Adams.

Book Section
Third Floor, North, Wabash

Chicago Daily Tribune
THE WORLD'S GREATEST NEWSPAPER

FOUNDED JUNE 10, 1847

ENTERED AS SECOND CLASS MATTER JUNE 3, 1902, AT THE POSTOFFICE AT CHICAGO, ILL., UNDER ACT OF MARCH 3, 1879.

All unsolicited articles, manuscripts, letters and pictures sent to The Tribune are sent at the owner's risk, and The Tribune company expressly repudiates any liability or responsibility for their safe custody or return.

SATURDAY, MARCH 15, 1930.

THE TRIBUNE OFFICES.
CHICAGO—TRIBUNE SQUARE.
MILWAUKEE—616 TRUST COMPANY BUILDING.
NEW YORK—512 FIFTH AVENUE.
WASHINGTON—815 ALBEE BUILDING.
BOSTON—718 CHAMBER OF COMMERCE BUILDING.
ATLANTA—1825 RHODES-HAVERTY BUILDING.
LONDON—72-78 FLEET STREET, E. C. 4.
PARIS—1 RUE SCRIBE.
BERLIN—1 UNTER DEN LINDEN.
RIGA—ELIZABETES IELA 15/3.
ROME—GALLERIA COLONNA (SCALA A).
VIENNA—8 ROSENBURSENSTRASSE.
WARSAW—PLAC KRASINSKA 6.
GIBRALTAR—HOTEL CECIL.
PEKING—GRAND HOTEL DES WAGON-LITS.
SHANGHAI—4 AVENUE EDWARD VII.
TOKIO—IMPERIAL HOTEL.
MEXICO CITY—HOTEL REGIS.
PANAMA CANAL—HOTEL TIVOLI.
SPECIAL REPRESENTATION.
SAN FRANCISCO—820 KOHL BUILDING.

THE TRIBUNE'S PLATFORM FOR CHICAGOLAND

1. *Make Chicago the First City in the World.*
2. *Start the Subway.*
3. *Electrify the Railroads.*
4. *Abolish the Smoke Pall.*
5. *Separate grades of Boulevards and of Through Streets.*

"Give me liberty to know, to utter and to argue freely according to my conscience, above all other liberties."
—Milton.

UNCLE SAM, MENDICANT.

In order to keep the disarmament conference alive, if only half alive, the American delegates are reported to have made a handsome offer to Japan, and that offer, it is intimated, will be accepted. In 1936, it is agreed, Japan is to have 108,000 tons of cruisers armed with 8 inch guns, while the United States is to have 15 big cruisers with a total tonnage of 150,000. The American right to build three more such ships is conceded, but it is not to be exercised. Theoretical ships have their uses in conferences, perhaps, but they seem to lack some of the more practical aspects for which navies are built.

The latest turn of the negotiations is another reminder of the lack of address displayed by the American representatives in this as in the Washington naval conference. We had all the aces. We had in 1921, in process of construction, the largest navy in the world and we had the money to go through with the building of it. The other naval powers were impoverished and most of them owed us billions of dollars besides. We need not have asked terms; we were in a position to make them, and the other powers must have accepted what we offered if it was at all fair.

Britain did not concede parity to us; we conceded parity to Britain. In 1921 we might have forced Britain to accept reasonable terms not only in regard to battleships but also in regard to every other naval classification. As it was, we gave away superiority in big ships and left the questions of cruiser and submarine ratios to future conferences, blissfully unmindful of the fact that in these classifications we were inferior and would therefore come up to a future conference in a less favorable bargaining position.

Mr. Stimson and his colleagues inherited that situation, but they still might have dominated any naval conference they entered because the United States, among all the powers, is conspicuously solvent. The total cost of our navy last year was about met by the taxes paid on cigarets alone. England is groaning under the burden of taxation, and whereas our income tax rates have been reduced, Britain's appear destined to increase if the Labor government continues its ventures in social legislation.

We could not have lost the conference if we had stood pat, for the reduction of naval expenditures is a matter of vastly more importance to other countries than to us. With reason and sincerity on our side, we might have said that we would consider proposals for limitation, but if they were not acceptable we would continue to build as we chose. Instead our representatives appear to have taken the absurd position that the failure of the conference would constitute a nameless humiliation to the American people. Accordingly, we have already undercut our preconference estimate of our minimum requirements with relation to Great Britain, without compensation; and now, it is intimated, we have conceded to Japan a cruiser strength 72 per cent of our own, although the Washington ratio was 60 and the maximum preconference demand of the Japanese was only 70. We have done this only to keep alive a conference of which the United States, of all nations, had the least need.

ANOTHER STATE WAR.

The Texas legislature by joint resolution has requested the people of the state to boycott all Wisconsin products. This is in retaliation. The Wisconsin real estate brokers' board discharged its secretary, John L. Newman, because he bought a ten acre citrus fruit orchard in the lower Rio Grande valley. Another Texas grievance is that the Wisconsin board will not license dealers to sell Texas land.

It may seem incredible in Wisconsin that any one who could deal in Wisconsin land or buy it there would want to get into the lower valley of the Rio Grande, but states are very touchy on the subject of their real estate offerings and the climate which goes with them. Anything short of unrestrained enthusiasm for the soil, healthfulness, and prospects of, say, the Apache trail, Death valley, the Florida everglades, etc., will be regarded locally as malevolence.

It was probably expecting too much of Texas to submit in silence when the purchaser of a Rio Grande citrus fruit orchard was punished for giving this evidence of confidence in lower Texas realty. The method of retaliation reveals latent errors and faults in the composition of the republic. The fathers no doubt thought they had established free commercial intercourse between the states when they prohibited interstate tariffs, but nevertheless something can be done with the embargo, particularly when one state wants to keep the fruit of another out of its markets, and now the boycott, the favorite Chinese defensive weapon, opens up new possibilities.

Presumably the intervening states can keep Wisconsin and Texas from marching at each other, but nevertheless things are not as they should be in a more perfect Union. There are new disintegrating as well as new integrating forces at work in the country. The latter include good roads and better means of communication, but there also are conflicting interests. California hogs an interstate water development. Lake states try to prevent the successful use of a waterway to the gulf. States are surly toward each other because of national prohibition. Their social habits clash and they are contemptuous of each other's morality or intelligence. They fall out over tariff legislation, and Texas declares that Wisconsin does not exist commercially.

American internationalists should be called home. They can find work here preserving peace between the states and holding them in the good old brotherhood.

GIVE THE CONSCRIPT FATHERS A TURN.

As the senate lobby committee lengthens its days and extends its record the rationale of its procedure becomes more and more obscure. It is apparent that the Caraway senators are having their fun. They are inquisitors. The position generally gratifies the one who exercises its functions. Nothing protects the victim except his wits. No restraint is placed upon the examination except considerations of good taste and fair play, and consequently there is no restraint at all. The senators first eliminated all moralistic lobbies from their thought and thereby assured themselves that they would keep out of trouble.

They apparently are on a political fishing trip, although virtually all they have accomplished in this is to make Mr. Grundy of Pennsylvania a senator instead of a lobbyist. Instead of being an enemy of society, he is now one of the Conscript Fathers themselves with the privileges of the brotherhood. They have, indeed, made Senator Bingham pallidly mad with a resolution of censure, but that in itself suggests the rational procedure for the senators.

Lobbyists always have been in Washington and probably always will be. They've been much alike and supposedly it is part of the system that interests to be affected by legislation should seek to affect it. But of senators there are many kinds. Nothing disreputable can be done in the senate unless the senators themselves do it. Each one is presumably in full possession of information revealing what he has been doing or intends to do and why.

An irreproachable senate is proof against all the lobbyists in the world. If anything is going wrong it must be because senators are modifying that virtue which must prevail. Therefore, it would seem precisely to the point if the Caraway committee placed each senator on the stand in his turn and dug into his life and works with that can opener technique which Senator Caraway enjoys and with the acid tests for which Mr. Walsh of Montana has a genius. The members of the committee then in their turn could be subjected to the attentions of Senator Grundy and Senator Bingham, and the whole story of lobbying in Washington would be open.

It is not so much what the lobbyists try to do that is important. It is what, perchance, they succeed in doing. It might be good or it might be bad, but only the senators themselves can give the full account of it.

GOLDEN GLOVES.

Twenty-one thousand tickets for the Golden Gloves boxing bouts next Wednesday were printed. Virtually all of them were sold a week in advance. The record is unprecedented in the history of boxing in Chicago, amateur or professional.

A team of amateurs, chosen in an elimination tournament conducted by THE TRIBUNE, is to compete against a team similarly chosen by the New York Daily News. The boys, for the most part, are clever boxers, but no one can pretend that their efforts will compare technically with those of professional pugilists. The eagerness of the public to see the bouts cannot be explained, either, on the ground that prices are lower than is generally charged. Experiments have been made in Chicago with popular priced fights and they have not been notably successful.

The public interest in these bouts can be explained only on the ground that they are conspicuously and notably on the square. The public enjoys pugilism, but it has become skeptical of most of the pugilism which it has been invited to attend. No one doubts that the Chicago boys want to knock the New Yorkers into Lake Michigan if they can, and the corresponding desire and purpose of the New Yorkers. There will be no intentional fouling, no stalling, and no histrionics in these scraps. Hence their popularity.

As DON MAXWELL, THE TRIBUNE'S sporting editor, well says, the success of these bouts proves that there is a corrective for crooked sport. The public sooner or later will desert the crooks and will flock to the honest exhibitions. He might have added that the public, in the long run, is a much better regulator of sporting events than all the athletic commissions of all the states together.

Editorial of the Day

BEAUTY FOR SALE.

[New York Sun.]

"Art has come to the dishpan, to the washstand, to the dust mop," said Dr. Julius Klein of the department of commerce the other day in an address on art as a new force in business. It is not a force so new, however, that the modern world can claim all the credit for its discovery. Pink bathtubs and artistic teakettles are products of a rediscovery of an ancient practice. The Greeks of 2,500 years ago wrought oil and wine vases of eternal beauty. To these and many other common household utensils the Athenians gave perfection of form and fine decoration.

It was left to a later and more crass civilization to set up the specious division of objects into things beautiful and things useful. Thereafter and for a long and very recent period only works created for an ornamental purpose were considered artistic. By such devious reasoning useful things became ugly; they were not made to be looked at—why consider their design? Yet for ages these useful things had always held their own as products of the minor arts, until they thus succumbed to a materialism that strove to divorce beauty from the practical concerns of daily life.

At last, less than a decade ago, came the enterprising business man with his new knowledge of sales psychology and of feminine appeal. He has made all things, even beauty, grist for his mill. So by the same path through materialism by which art left the common things it has returned with redoubled force.

It springs from a sound economic principle, this flight into the realm of art which modern business has taken; for it is a powerful appeal to the instinctive taste of the women shoppers for pretty things, a taste which does not resent a touch of beauty even in dust mops and washstands. But it is more than a profitable sales appeal. It is a cultural force that, if not dissipated in a straining toward extremes, may eventually help to raise the level of popular taste.

A LINE O' TYPE OR TWO

How to the Line, let the quips fall where they may. WALT MASON

THAT PLANET WILL ONLY HELP TEMPORARILY—

and then we're liable to slide back in the doldrums again. It was a life saver, of course. The wet-and-dry argument in Washington seems to have lost its kick and the naval parley in London—ho hum, set 'em up in the other alley. But along zooped the new planet and everybody tried to look interested, although the fool thing is billions of miles away.

But it helped, the planet did. You could tell the wife you got home so late because you wanted to take a look at the ninth planet. The farm board grabbed at it because if they can get the farmers to climb up on top of the barn and stick around there looking for the new planet then they won't be planting wheat and overstuffing the market. The docs will get excited over the new star because it's liable to start some new disease that will become fashionable right away and summer resorts will advertise that their nights are so clear you can read a newspaper by the light from the ninth planet.

And while the excitement is on over the planet maybe congress can slip over the new tariff bill without anybody noticing it.

SONG FOR LYNN.

You left a pile of little pills
Of lacquered Chinese red
Beside my bed,
For the pain, you said.
But I used them up fantastically,
Building a bridge
Star-spiked and light,
To carry my dreams upon.
A span with silver, swinging chains
Across the long dark river of the night.
But when I had crossed and won
The pale pink shores, and stepped upon
Those sands of pearl that were the dawn,
The bridge, my dreams, the pain,
And the little pile of pills
Of lacquered Chinese red,
That you had left beside my bed,
Were gone . . .

LYNNETTE.

JOE HARD sneers most contemptuously at all the salvos of artillery and the sounding of trumpets over the finding of the ninth planet. "Seazy," says Joseph; "let them birds with the telescopes and things get busy and discover the fourth player when there's three that want to play bridge. Now there's something to holler about."

REGARDING a name for the new planet (we do hope they don't call it Cuthbert) we refuse to get excited about it. We absolutely will not get excited about something we can't see. And, anyhow, we will wait until the commission is appointed to investigate it fully. By the time the commission gets through investigating we won't care even if they name the planet Suzie, if it is that kind of a planet..

THA DUKE SPEEKS FREELY TO THA LANDLORD.

Dick: When we got hitched tha B. an' C. tole tha lysence clerk her name was Dooley. Evidently she was traveling under a nondy-ploomy 'cause if she aint a gypsy I'm a kangaroo. Every time it comes March she gets tha moving bug. Lass night I was sitting in tha kitchen watchin her open tha soup when she advises me that its time to tell tha lanlord that we aint staying on. I was under tha impression that everthing was Jake an that my next moving wood be about 2 minits after tha undertaker rendered that pleasing little ditty entitled "all those desiring a last look." Ennyway, when I braces her as to what's tha big idea she pulls that stale old pun about me only occupying tha place at sleepin an eatin time. If I had had my way I'd skip those 2 studies an show up once a week juss long enough to shove tha weekly allowance under tha back door. Well, I goes down to tha landlord an tells him tha dirt an gave him tha 9 reasons why we was'n interested in being naybores any longer an whadda ya think, he don't even appear interested. This kinda makes me feel like a goof and I shifts tha atack by telling him there's a slight chance of our staying providin certain cleaning wood be done an still he don't open his bazoo. This calls fer a little diplomacy on my part and I tells him he cood ferget tha leaky faucets as I bought a copy of "Be your own plumber" an maybe I cood do tha fixin myself. This don't get a rise either so I figgers I better get a little snooty an asks him point blank as to how much tha rent was gonna be reduced, still no answer. By this time I'm burning up and I asks him "How tha hell is it you aint deef an' dumb when we're a few weeks late with tha rent?" Finally he opens his trap an I figures we're gonna get somewhere, but instead of talking he just yawns and slams tha door in my puss.

When I gets up stairs I tells tha Mama how I made a bum out of his niba, espeshully when I tole him we woodn' live in his dump if tha rent was free an also how he damn near went down on his knees beggin us to stay. Well, tha Mama listens to tha story but all tha time she's got a heluva funny look on her map an when I gets all through she tells me that either I'm hittin tha dope or else I'm just plain off my nut because while I was gone a woman came in with a decorator an a plummer an instructed them how to fix up tha flat. When tha Mama asks her as to what's tha big idea she displays a lease signed 2 weeks ago. By this time I tried to crawl down tha drain in tha kitchen sink. DUKE BAKRAK.

P. S.—But tha holes was all too big.

LAGNIAPPE.

ANYHOW, they've discovered the cause of disseminated sclerosis. As all these horrible diseases you can't pronounce are usually caused by some very ordinary and innocent looking little animal, we'll bet disseminated sclerosis is caused by the kick of a canary bird.

THIS WAY to the wailing wall! And make it snappy. No foolin'. This is the 15th of March! What of it, whats you. All right, nothing at all. Go ahead, do as you like, but don't say we didn't tell you to make out your income tax statement toda-ay.

THE IRISH FREE STATE says it's lost money on its bumper potato crop this year because English girls are trying to keep their figgers slim. And wheat is bumping around the dollar mark because you one hundred percenters don't eat enough wheat cakes. Mr. Legge hasn't thought of that yet and he'll have to admit we beat him to it.

CHEER UP! Certainly it's spring and things are green again. Next Monday is St. Patrick's day in the mornin'. R. H. L.

How to Keep Well, By Dr. W. A. Evans.

To the limit of space questions pertaining to hygiene and prevention of disease will be answered in this column. Personal replies will be made to inquiries, under proper limitations, when return stamped envelope is inclosed. Dr. Evans will not make diagnosis or prescribe for individual disease.

[Copyright: 1930: By The Chicago Tribune.]

PAINFUL HEEL.

WE have a letter from a man about a pain in his heel. This man is given to long distance driving and has noticed that his pain follows such driving. This one came in the course of a drive of several hundred miles.

The common name for this trouble is motorist's heel or driver's heel. The heel is not fashioned for the work automobile driving throws on it and it shows its resentment by pain. The bottom of the foot is heavily padded with fat and this is covered by very heavy skin. This arrangement is necessary for comfort in walking. The back and sides of the heel are not so covered. The heavy bones and the rigid ligaments and tendons are covered by almost no padding and the skin is thin. The work of the foot on the accelerator in driving throws a strain on the unpadded parts of the heel. If this be continued for several days, or even hours, the heel becomes sore and painful.

As a rule no treatment except rest is needed. The application of radiant heat or heat of any kind may prove helpful, though seldom necessary. If there be a swelling under or by the side of the large tendon, or anywhere back of the ankle bones and above the heel, it is probably caused by an inflamed bursa.

Wherever a tendon or ligament passes over a bone a protective pad or bursa is apt to be found. These bursas or pads are for the purpose of lessening rubbing and friction and thus preventing soreness and pain. Any bursa is liable to become inflamed. A persisting painful motor heel points to an inflamed bursa as a cause. If the inflammation be simple rest may be the only treatment required. However, even after the pain has disappeared, the bursa may continue large enough to be seen and felt. It is then similar to the ganglia found around the wrist joint. An enlarged bursa is a little apt to get in the way and to be hurt or to become painful.

Such an enlarged bursa is a small sac of jellylike material. The common method of treatment is to break the sac by a sharp blow, after which the jelly absorbs and the bursa disappears. Rarely is removal by operation advisable. Occasionally bursas become infected; this is not so trivial a matter.

There are other forms of painful heel besides that due to driving. Among them are those due to spurs on the heel bone, rheumatism, gout, infection with gonococci or other pus cocci.

FEET COLD ALL TIME.

P. S. writes: My feet are cold all the time, even when I am in a warm room or a warm bed. What makes them so cold and can I do anything for it? I am 38 years old.

REPLY:

The common name for this is poor circulation. The symptoms are due to deficient blood in the skin of your feet. Back of it lies poor functioning of your vasomotor system, causing improper distribution of blood. Young people try to overcome it by a process of hardening, so-called. This consists in bathing the feet in cold water, rubbing them with ice or with clean snow. This treatment is followed immediately by rubbing, or by using warm water to get up a good red glow.

Old people overcome the symptom by wearing warm, very loose shoes, warm stockings, and covering the feet well at night.

HAY FEVER SUFFERER.

R. S. writes: I have hay fever. I had it very bad last summer in spite of fifteen injections. This summer will be the third season I have had it. Do you think the beach would help or would you recommend the mountains?

REPLY.

If you know which pollen causes your trouble you can run away from hay fever intelligently by finding out which pollens prevail in different localities and at what season.

Systematic pollen counts have been made in a considerable number of places for the last year or two.

As a rule, mountains less than five thousand feet high have plenty of pollen in the air. Beach resorts differ according to location, climate, and prevailing winds.

TUBERCULAR SPINE.

Mrs. A. W. writes: 1. What are the causes of tubercular spine?

2. If a man who is pronounced cured marries, would this disease be apt to affect his children?

REPLY.

1. Infection with the tubercle bacillus. Among the possible contributing causes are injuries, drinking raw milk, and eating products made from raw milk.

2. No.

FRIEND OF THE PEOPLE

Letters to this department must be signed with names and addresses of writers.

WAGE CUT HITS RENTER.

Chicago, March 12.—[Legal Friend of the People.]—1. Can a landlord hold me to a lease if I cannot pay my rent? My wages have been cut so that it is impossible for me to pay it. I would move into a stove heated flat if the landlord could not hold me to my lease. 2. Could he attach my salary or take my furniture? M. L. D.

1. If you cannot pay, that is another way of saying that he cannot collect, but obviously you would remain liable.

2. Yes.

TRIBUNE LAW DEPARTMENT.

PROPERTY INHERITANCE.

Chicago, March 12.—[Legal Friend of the People.]—1. My real estate and bank accounts are held in joint tenancy by my wife and myself. I have some stock in my name, but have assigned it to my wife on the usual stock assignment blank. 2. In the event of my death, would my wife have absolute right to the real estate, bank accounts, and stock? 3. Would there be any inheritance tax? 4. In the event of her death would the same revert to me without litigation (assuming that I destroy the stock assignment)? 5. Would you recommend such an arrangement in preference to a will? O. H. H.

1. If the instrument expressly provides for joint tenancy as distinguished from tenancy in common, the surviving joint tenant will take to the exclusion of the heirs or devisees of the one who dies first.

2. The mere fact that you have indorsed the certificates would not technically make them the property of your wife, but it is conceivable that she might succeed in effecting the transfer after your death.

3. Yes.

4. Depends on the wording of the indorsement, upon the facts as to delivery, etc.

5. No. At any rate we would advise you to consult an attorney in arranging either the will or the substitute for a will.

TRIBUNE LAW DEPARTMENT.

PROJECTING SIGN.

Chicago, March 11.—[Legal Friend of the People.]—Is a permit required by the city to hang a sign projecting over the sidewalk? L. T. S.

Yes.

TRIBUNE LAW DEPARTMENT.

FROM THE TRIBUNE'S COLUMNS

65 YEARS AGO TODAY

MARCH 15, 1865.

WASHINGTON.—Dispatches from Gens. Sherman and Schofield were received by the war department. Gen. Sherman's dispatch, dated at Laurel Hill, N. C., March 8, says: "We are all well and have done finely." Details are, for obvious reasons, omitted. Gen. Schofield's dispatch states that on the night of March 10, near Southwest creek, Bragg's rebel force was fairly beaten, that Bragg retreated across the Neuse river at Kinston, N. C., and now holds the banks of the river there.

FORTRESS MONROE.—The base of supplies for Gen. Sherman's army, in view of his rapid movements northward, is to be established at Wilmington, N. C. His chief quartermaster arrived at Wilmington and all transports and other vessels laden with supplies have been ordered from both Charleston, S. C., and Savannah, with orders to report at New Inlet, N. C.

CONCORD, N. H.—The election was a glorious Union victory. Frederick Smyth, Republican, was elected governor over Edward H. Harrington, Democrat, by a majority that will exceed 6,000.

WASHINGTON.—It is pretty well established that another considerable portion of Gen. Lee's army, comprising Mahon's division, has left our front at Petersburg. It is supposed to have gone to arrest the movements of Sheridan. A rebel corporal says it was currently reported in Lee's army that Sheridan has already captured Lynchburg, after a brief battle.

CHICAGO.—The Hibernian Benevolent society elected these officers: President, David Walsh; vice presidents, Patrick Fignegan and Daniel H. O'Brien; treasurer, Patrick Power, and secretary, William Lewis. The committee on arrangements for the St. Patrick day celebration announced that John Eden will be chief marshal of the parade.

30 YEARS AGO TODAY

MARCH 15, 1900.

LONDON.—Bloemfontein, the capital of the Orange Free State, is in the hands of Lord Roberts and the British flag floats over the statehouse. President Steyn fled from his capital before it was occupied. It is believed here that Lord Roberts will use Bloemfontein as his advanced base of supplies. President Steyn went to Kroonstad, which he has made the new capital. It is a town of 2,000, mostly Boers.

CHICAGO.—Rice showered on the daughter of Judge Henry Freeman and her newly wedded husband, Henry Coe Culbertson of Cincinnati, as they left the Freeman residence, 5760 Woodlawn avenue, after the marriage, caused an exciting runaway. The bride, who was Miss Mabel D. Freeman, and the groom had a narrow escape from serious or fatal injury. Police stopped the frightened team at 35th street and Lake avenue.

CHICAGO.—The Rev. Edwin A. Schell sued the Rev. Dr. Charles Parkhurst of Boston and the Rev. Dr. Joseph Berry and the Rev. Dr. H. C. Jennings of Chicago for $25,000 damages for forcing him from the general secretaryship of the Epworth league which he held for seven years.

KALAMAZOO, Mich.—Mrs. Lucinda H. Stone, Ph. D., died at her home in this city at the age of 86. She was one of the early leaders in the woman's club movement and her work in organizing woman's clubs in the west and especially in Michigan gave her the title of "Mother of Woman's Clubs."

NEW YORK.—The Rev. Thomas K. Beecher of Elmira, N. Y., brother of the late Henry Ward Beecher, and his sister, Mrs. Mary Foote Beecher Perkins of Hartford, Conn., both died yesterday, at their respective homes. They were the last but two of the surviving children of Lyman Beecher.

10 YEARS AGO TODAY

MARCH 15, 1920.

BERLIN.—With the citizens' guard "armed and ready to prevent civil war," Germany awaits tomorrow's developments, fearing that a conflict between the northern and southern sections will break. Berlin is practically tied up, with many of the workers out and the general strike called by the deposed Ebert government spreading all over Germany.

PARIS.—Independent Socialists and communists met at Mannheim and decided to take advantage of the present situation in Germany and proclaim a soviet government, Basel advices say. A dispatch from Copenhagen to L'Intransigeant says that former Prince Eitel Friedrich, second son of the exkaiser, will be placed on the German throne. Marshal Foch will leave at once for Mayence to participate in a conference of allied generals on the German situation.

CHICAGO.—Miss Phillippe Marshall Brown, daughter of Mrs. Frank Townley Brown, 426 Surf street, ran away from Ely Court, a girls' school at Greenwich, Conn., eluded detectives, met George G. Grupe Jr. of Cedar Rapids, Ia., a war aviator, here and they were secretly married at the home of Walter H. Johnson, 1555 Pratt boulevard. Their romance began during the war when they met and fell in love, but the parental dictum then was "too young—wait a while." Mrs. Brown is reconciled.

CHICAGO.—Mr. and Mrs. William R. Dawes of Evanston announce the engagement of their daughter, Eleanor, to Will Hamilton Walter, also of Evanston.

FRANCE AT THE CONFERENCE

[11 420, Florence.]

Uncle Sam: "But, my dear, if you wish to belong to our happy family you must be content with a much smaller sailor."

VOICE OF THE PEOPLE

Writers should confine themselves to 200 or 300 words. Give full names and addresses. No manuscripts can be returned. Address Voice of the People, The Tribune.

PROHIBITION DEATHS.

Chicago, March 12.—In testifying for the drys on March 6 Patrick H. Callahan of Louisville, Ky., is quoted as saying prohibition has saved 100,000 lives in 11 years, largely, I assume, because he states that deaths from cirrhosis of the liver have decreased 4.7 per 100,000 population and Bright's disease 13.8. Although his figures for the number of lives saved are insignificant compared to statements made by other drys, I wish to challenge his statement.

In the wet era deaths from cirrhosis of the liver decreased from 14.0 per 100,000 population in 1911 to 9.6 in 1918, an average decline of over 0.6 per year. Even if it only decreased 0.3 per year after 1918 it would be 7.5 by 1925, which is the average amount for the 1920-29 decade. Thus it can be seen that it is very doubtful if prohibition was responsible at all for the decreases.

In Great Britain, without prohibition, deaths from cirrhosis of the liver decreased from 10.3 in 1913 to 4.5 in 1927. In Australia in 1927 the rate was 5.2 and in New Zealand 5.0. From 1924 to 1926 our mortality records reported only 6.0 per cent of cirrhosis deaths as alcoholic. Dry Kansas, with a cirrhosis death rate of 7.5 in 1927, had as high a death rate as the entire nation.

Death rates from Bright's disease in the United States decreased from 101.0 per 100,000 population in 1910-'19 decade to 92.0 in 1920-'29 decade, but the average annual deaths were 100,000 in former decade and 104,000 in the latter. Deaths from this disease in Great Britain decreased from 42.2 in 1913 to 35.6 in 1927. In the latter year the figures were 55.0 for Canada and 50.7 for Australia.

Average death rates from alcoholism in the United States for the last four decades are as follows: 1890 to 1900, 7.5 per 100,000 population; 1900-'10, 6.2; 1910-'20, 4.6; 1920-'30, 3.5. Thus it can be seen that death rates from alcoholism were decreasing before prohibition.

The following figures taken from 1925 mortality records show female deaths per 1,000 male deaths in the United States: All causes, 858; Bright's disease, 888; cirrhosis of the liver, 561; alcoholism, 111. Thus it can be seen that there is only a remote connection between alcoholism, cirrhosis of the liver, and Bright's disease.

JOSEPH GALLAGHER.

WHY WE FOUGHT.

Chicago, March 11.—The first prize winner in THE TRIBUNE'S 500 word history contest makes in his last paragraph, when he speaks about the United States' entry into the world war, a statement which will be hard to substantiate. It is a reiteration of the charges so wildly circulated during the height of hysteria before and during America's participation in the great struggle.

Unbiased and honest historians of today agree that the atrocities attributed to the German submarines were mere war propaganda and as such lacking the foundations of truth. Germany no more violated the United States' neutrality than did Great Britain. The reason generally advanced for this country's entry into the war is the sinking of the Lusitania. But is it equally well known that this was an English ship, flying the English flag, and, according to supposedly very reliable information, carrying ammunition on board? Would the British not have done the same if the conditions had been reversed?

The truth in the matter seems to be that leading Wall street interests had advanced so much financial assistance to the cause of the allies that they were greatly interested in their victory. Since the allies alone could not accomplish this end, a reason had to be found for the U. S. entry, which, due to its vast human and material resources, would assure the defeat of Germany.

G. R. PORA.

LOVE, BAH!

Chicago, March 6.—Where does Sidney Smith get his idea that Scooge is a modern Shylock? Why mention 40 per cent in such terms of greedy glee?

Scooge is a philanthropist, a Santa Claus in the rough. Far from taking undue toll of the widow Zander, he is lending her money definitely under the market. His interest rate is 2 per cent under the rate charged by most of the concerns to whom widows in distress must turn for credit. Their 3½ per cent a month is 42 per cent a year, you know.

If Scooge is not strictly ethical his offense is not against poor Henrietta, but rather a case of unfair competition with his brethren. W. B. JONES.

CALENDAR REFORM.

Hinsdale, Ill., March 11.—The widespread agitation in behalf of revision of the present calendar, the favorable consideration being given to such revision by the league of nations and also by many organizations, both secular and religious, provokes me to drop a line of protest, setting forth some of the results involved in such a change. As the Cotsworth calendar is the only one that is receiving any favorable consideration it is the only one of which I will speak.

This Cotsworth calendar would, as we all know, take our present year and divide it into thirteen months of 28 days each, appointing that the first day of each year and each month shall always fall on the first day of the week. These thirteen months would give us a total of 364 days. Now if the year were exactly 364 days long it would be an easy matter, but the year is unchangeably fixed by the earth's circuit around the sun and its length is a little more than 365 days long. So this proposed calendar gets us into a terrible mixup.

It is proposed that this calendar shall go into effect Jan. 1, 1933, which date is on Sunday, the first day of the week. There being exactly four weeks in each of the thirteen months, the last day of each month would come on Saturday, of course. Now when we reach the last day of the thirteenth month we have reached Saturday, the 364th day of the year, but the year it if cannot expire until a full 24 hour day later. The proposal that is made to merely call that 365th day a blank day, and skip it altogether and begin the new week on the day following would disarrange altogether the present weekly cycle, which is a terribly serious matter.

Whence came the weekly cycle to us? The only authority that we have for it is God's appointment of it at creation. It has come down to us in unbroken succession from then until the present time. Changes of the calendar have been made, but these changes have affected the year and month only. The week has remained unchanged through the centuries. It was established by an act and commandment of God.

He has appointed that man shall observe the Sabbath as the mark of their acceptance of His authority in their lives; therefore, any revision of the calendar which will alter the present regular succession of the week will be an act of defiance of the authority of God.

J. I. TAYLOR.

CLEANING THE POSTOFFICE.

Evanston, Ill., March 11.—Your editorial "More Jobs and Better Business" impresses me. It is to the point. There certainly is a jinx attached to the Chicago postoffice. Delays about the new one, and more messes and fuss and strikes and delays about the old one than about any other modern building I know of. Took us seven years to build it!

And now our benign government, in spite of all the hullabaloo about providing work for the unemployed, won't even wash it for our World's Fair, when everything else will be spruced up. It hasn't been cleaned down, washed or anything since the day I finished it twenty-five years ago. Look at it, and it's a mighty nice pearl gray granite at that, and a bright gold dome!

The cost of sand blasting it (water and soap would have no effect now on a quarter century of Chicago's grime) would be $7,500.

I've written Washington about it, had senators and congressmen and Chicago art societies and important citizens urge the government to do it. But nix; Secretary Mellon and all of 'em rather lamely aver that cleaning the outside of the building is not repair or upkeep (what the dickens is it then?), so there's no appropriation for it, and then they need every penny for the hundreds of millions appropriated for the docks, monuments in Washington and new postoffices and, besides, if they washed the Chicago postoffice every other city would clamor for a laundering of its dirty P. O.! The only thing that we might get is a special act of congress and they don't seem particularly enthusiastic about that.

Since the U. S. is so poor, and since it's such a good provider it can't keep up its buildings once they're built, let's start a subscription. Seven thousand loop business men might cough a dollar a head. Let's clean down the old P. O. and then clean out the city hall. Both most worthy purposes!

F. W. FITZPATRICK.

RECKLESS CARELESSNESS OF YOUTH

[Everybody's Weekly, London.]

Ex-Pickpocket: "Ere! Wot d'yer think this is, Scotland Yard?"

Mae Tinee Gives Closeup of Motion Picture World

Chicago Daily Tribune

THE WORLD'S GREATEST NEWSPAPER

SATURDAY, MARCH 15, 1930.

Charles Collins' News and Reviews of the Theater

** 13

The Ace of Spades

By WILLIAM MACLEOD RAINE

SYNOPSIS.

Jim Rutledge, accompanied by Sim Hart, is sent out with a herd of cattle to fulfill a contract made by his father, Chandler Rutledge. On the trail they are overtaken by some men from the Moss outfit, enemies of Rutledge. The Moss men start a stampede and drive off some of the Rutledge cattle. Jim recovers them, but in doing so shoots and kills one of the Moss raiders. The men of the Moss outfit swear to be revenged for the killing and pursue him. Jim takes refuge in a ranch house, where he finds Ellen Lawson alone in the house. She hides him when the Moss gang comes to the house inquiring for him and sends them off on another trail, even though she learns that he has murdered her brother. Jim rides on into the town, after saving Ellen from the unwelcome attentions of Pete Moss. Shear, the town marshal, threatens to arrest him for the attack on Steve Lawson, but Harrison Pendleton, an old trail driver, arrives on the scene in time to save him from arrest. Shortly afterwards Shear kills Doc Brown, who, he claimed, had threatened his life. This causes a great deal of excitement in the little cattle town. Jim goes into the local gambling den and is astonished to find Ellen Lawson there. She tells him she has come to speak to her brother, Steve. Jim guides her to where Steve is sitting in a poker game with Shear, Buck Roe, and others. As they reach the table the lights go out, and when the room is again lighted Shear is found crumpled in his chair dead, with Jim's knife in him. Ellen's right hand is covered with blood. She had become separated from Jim in the dark and some one had jostled her. In putting out her hand for support she had touched the crumpled figure. Jim and Ellen are questioned by the sheriff, Manders, and Jim is arrested, but is later released. Jim is determined to find the murderer to clear himself. Ellen arranged a meeting to prove him innocent, Pete. He suggests that she marry him. They are quietly married and Jim goes on with his investigation.

INSTALLMENT XLII.

A SHOWDOWN.

The sheriff did not lift his hard gaze from the insouciant youth. "Go on," he ordered. "Put your cards on the table."

Jim looked down at the heel in his hand. "I reckon this one wouldn't fit the impression we have, but the mate of it would. And did—like a hand into a glove."

"You're slick, young fellow," Manders said. "How do I know you're not lying? How do I know you've got duplicate casts?"

"You don't," Jim came back. "But I reckon you'll take my word for it. I'm not a plumb fool, sheriff. I'll say that I've been noticing the heels of your boots for se-ve-ral days. Do you think it likely we'd put in yore hands evidence like this until we were sure of you?"

"And you claim the mate to this heel fits one of the tracks you've taken?"

"Fits it to a T. Nobody knows that better than you do. When I saw you brand new heels resting on the table here yesterday I decided I'd like to have the old ones for souvenirs. So I went an' got them."

"I knew I ought to keep you locked up," the sheriff said by way of comment. "You're the world's champion busybody. It beats me how you've managed to live so long."

"Well, you didn't keep me locked up. It's too late now."

Manders drew toward him the newspaper lying on the desk. "I'm not so sure about that. Hickman and I don't usually agree, but he may be right this time. 'Sheriff Manders, do your duty,' he says, meaning for me to bear down hard on Mr. James Rutledge. I've a notion to do it."

"It was too dark to recognize the man, I expect," Jim suggested.

"And you've a better notion not to," Jim answered, his boyish grin writing. "You put yore cards on the table, too, sheriff, unless they're marked ones you daren't show. First off, I take it for granted you claim you're innocent of killing Shear."

"I didn't kill him, but as Mart Brown says I'd subscribe to a gold medal for the fellow who did—if I knew who he was."

"And Brown didn't kill him, by yore way of it?"

"No, nor Brown either."

"If that's the case, what are you worrying about? Come clean with what evidence you've got and work with us."

"Get this right, young fellow," Manders corrected hardily. "I'm not worrying."

"If you killed Shear or helped do it my evidence is poison to you. If not, we'll dig in and find out who did. It's up to you, sheriff."

Manders looked steadily at him. "I'll go you. We'll send for Mart and make it a showdown," he said.

The sheriff and Mart Brown had a long whispering conference before they joined Rutledge and Pendleton.

"We've got very little new to tell you," Manders began. "This young sleuth here worked the whole thing out pretty straight. Mart has told you his story. Fact is, he was making for Shear himself in the dark when he bumped up against the fellow who beat him to it."

"I was leaning against him when the fellow drove the knife into Shear's heart," Brown added. "I want to tell you I never was so surprised in my life. It gave me a jolt, and it didn't take me long to see that it was my job to make a quick getaway. I must have followed the fellow right out of the window."

"It was too dark to recognize the man, I expect," Jim suggested.

Brown waved his hand with a debonair flip of the fingers. "Not interested in recognizing him," he said. "Probably he wouldn't care for my thanks anyhow."

"What makes you think he went out of the window?" Jim asked.

"Maybe he stayed right there. Perhaps you can correct me on that point."

Jim smiled. "As it happens, I can't. Was he a big man?"

"I couldn't swear to that," Brown said, answering his smile.

"I savvy. Anything more to tell us?"

"Nothing except that just as I reached the street I saw the sheriff just ahead of me."

"Going the same way as you?"

"Going right out of the alley between the buildings, four or five feet ahead of me."

"Did you speak to him?"

"I said, 'Drift into the Longhorn. Maybe you'll be surprised.'"

"What did he answer?"

"Said he knew some fellows had been shooting up the place. I told him he'd better go in and learn some good news."

"Was that all either of you said?"

"Yes. He went in the front door of the Longhorn, and I lit out for the Green Parrot. I stayed there maybe half an hour, then went home and got out of my Blackbeard costume."

"Did you think then that the sheriff had killed Shear?"

"No. I thought some fellow who had been in the room all the time had done it. But afterward I wan't so sure. Some one from the alley shot out the lamp. After I talked with Al I knew he hadn't done it."

"Why?"

"He told me he hadn't."

"You think he would tell the truth about it if he had?"

"He'd tell me the truth," the gambler amended. "Why not? It would be safe, and he knew it would. When you told me about the footprints of a third man outside the window I knew he was the fellow that shot out the light and might be the one who had knifed Shear."

"But you don't know who he is?"

"Not the least idea. I'd like to know, too, for my own satisfaction."

"Must have been some mighty close connections," Jim said. "How did it happen this third party and the sheriff didn't meet?"

"Did the third party tell you we didn't meet?" Manders asked.

Jim's eyes were shining. "You mean you did meet him?"

"He brushed by me as he was making his getaway."

"You'd know him again?"

"No, I wouldn't. I was coming up between the buildings from the back when he went by me. It was dark."

"You didn't try to stop him?"

"Why should I try to stop him? I knew there had been some shooting, but I didn't know he had anything to do with it."

"When did you find out what it was?"

"As I stood a moment at the window I heard some one inside say some one had shot out the lights. I didn't wait, but passed right on to Front street. Thought I'd better get inside and see what had happened."

Jim flung a sharp question at him. "How did you happen to come up among the rear of the Longhorn, Mr. Manders?"

"Mrs. Rutledge was responsible for my being there."

"My wife," Jim said blankly.

"Not your wife then. She'd met me a few minutes before and told me her brother Steve was losing a lot of money to Shear and Buck Roe at poker. She'd begged me to go in and get the boy out so she could talk to him. I saw she was worried, but I couldn't do a thing. A man has to stand on his own feet in this town. But I was kind of curious, too. I passed down the street and then along the alley back of the Longhorn. At first I thought I'd go in the back door. But I didn't want to seem to be watching the party, so I thought I would pass the card room window and take a look in. I couldn't have got in anyhow by the back door. Folks were crowding out to see what was the matter. Some one from the alley shot out the lamp. After I talked with Al I knew he hadn't done it."

"Why?"

"He told me he hadn't."

"You think he would tell the truth about it if he had?"

Recent Gifts for Children's Museum Prove of Interest

BY ELEANOR JEWETT.

Recent gifts which have just been put on exhibition in the Children's Museum of the Art Institute should receive mention. The one is a bronze figure by Renee Sintenes, "Running Colt," an eager little creature, the gift of Charles H. Worcester. The second is "A Rabbit" by Maurice Bardin, a fat smooth bunny carved from wood, very tempting to little hands to pat, the gift of Frank G. Logan. Mr. Logan purchased this from the recently held Chicago Arstists' exhibition upstairs in the institute. A case of miniature objects, all delightful to a child's eye, is a third attraction. It is the gift of Miss Macbeth.

The Ackermann galleries have put on display for the month an extremely interesting and picturesque exhibit of early drawings. The drawings are from the Italian, Dutch, French, and English schools from the sixteenth to the nineteenth centuries. Lorenzo Tiepolo is represented by a beautiful "Group of Angels"; Sir Peter Lily by a charming portrait of a young girl and Sir Godfrey Kneller by an admirable head of Joseph Addison. Benjamin West is responsible for "The Tribute Money" and, by way of parenthesis, a water color along similar lines from his hand will be seen in the International Water Color show which opens next week at the Art institute.

Thomas Rowlandson is represented by several fascinating drawings in color. He is one Hogarthian spirit of whom one never tires. To the frankest and most ordinary pursuits he lends a glamor of color and drama that makes his work an everlasting joy.

Among the other names of importance in the exhibit are John Crome, David Cox, Nicholas Poussin, J. L. Forain, A. Van Ostade, Saftleven, Annibale Caracci, Zucarro, Eugene Fromentin, and Claude Melian.

An exhibition of paintings by Pauline Palmer opens this afternoon in the Carson, Pirie, Scott galleries. Etchings by Zorn and Whistler will be on exhibit in the farther room.

A memorial exhibition of etchings and lithographs by Hedley Fitton, R. E., has been put on view in the Marshall Field galleries to continue through March 22.

Tribune Cook Book

BY JANE EDDINGTON.

Garlic.

John Evelyn says: "Garlick, Roccombole, and leeks are all of the same affinity." He mentions some other bulbs of strong scent and says that they "would be very nauseous to us, especially our ladies, unless they were as generally eaten by that nice sex, as they are among those of Spain."

In describing garlic, when he always spells with a k, he characterizes it first as "dry," which the great physicians of his day, who wrote highly valuable books on the medicinal value of foods, used a great deal. He mentions that both the Spaniards and Italians and other southern people eat garlic "familiarly" with almost everything, and esteem it of singular virtue as a seasoning. He says that they also believe it a charm against all infections and poison, for which reason it has obtained the name of "Countryman's Theriacle," which is a nice way of saying it is the rustic's medicine.

Evelyn said that it was proper for our northern rustics, especially those who lived in moist places, or near the sea, and then adds: "Whilst we absolutely forbid it Entrance into our Salleting, by reason of its intolerable Rankness; and which made it so detested of old, that the eating of it was as we read Part of a Punishment for such as had committed the horridest Crimes. To be sure, 'tis not fit for Ladies' Palettes, nor those who court them, further than to permit a light touch on the Dish with clove thereof, much better supplied by the gentler Roccombole."

It seems entertaining, indeed, that we can go back 250 years to find people preparing their bowl, in which to mix the salad, by rubbing it with a clove of garlic, and perhaps that was the way Virgil's rustic prepared his collection of greens, which he dressed with oil. Evelyn adds a note to his statement about garlic, and says that in Spain they sometimes eat garlic boiled, thus taming its fierceness and turning it into nourishment, or rather medicine.

Just two or three years ago experiment was made on a thousand patients suffering with tuberculosis in a hospital on Blackwell's island, and garlic as a remedy for it was demonstrated to be superior over 52 other medicines. One of the doctors performing the experiment stated that the juice of garlic had been used for centuries in lung infections. And the great cooks of the world have remedied their flavors by rubbing not only the salad bowl but the platter on which was to be served a boiling hot steak, or chicken à la Creole, or spaghetti Italienne.

Church Players Will Give Show Tomorrow, Monday

Mrs. Marie Roth and Miss Berenice Halpin will play the leading rôles in "The Patsy," a comedy by Barry Conners, to be presented tomorrow night and Monday night by the St. Odilio Players at the parish auditorium at 23d street and Clarendon avenue, Berwyn.

MRS. MARIE ROTH.

MISS MARY McCOOEY. [Mabel Sykes Photo.]

Miss Mary McCooey of Oak Park will act as hostess at a St. Patrick's dinner dance to be given by the Harps club this evening at the Congress hotel. Assisting her will be Miss Eleanor Mahoney, Miss Louise de St. Aubin, and Miss Dorothy Dunne.

The St. Angela club, composed of the affiliated societies of St. Angela's parish, will give a card party and dance on Monday evening at the La Follette park refectory.

* *

Sorority Tea Party.

Delta Zeta Chi sorority will give a tea and card party tomorrow afternoon at the Stevens hotel.

WASHINGTON SOCIETY

Washington, D. C., March 14.—Herbert Hoover Jr. returned to the White House for a short visit from the fishing lodge at Catoctin Furnace, the country place purchased last year by Lawrence Richey, secretary to the President. Young Mr. Hoover has been writing. He was accompanied by his young cousin, Delano Large, who returned here with him and joined his mother, who is Mrs. Hoover's sister. Mrs. Large is making an indefinite stay at the White House.

The assistant secretary of war for aviation and Mrs. F. Trubee Davison returned to Washington today after a visit to White Sulphur Springs, W. Va.

Miss Elsie Alexander, daughter of Edward E. Alexander of Cleveland, and Miss Elizabeth Dunlop, daughter of Thomas Dunlop, have been elected delegates from Washington to the conference of the Association of Junior Leagues of America to be held in New York April 29 to May 2.

Mrs. Paul M. Lineberger of Chicago and Washington has been made chairman of social activities of the National Woman's party.

Mr. and Mrs. Lawrence W. Scudder and their young daughter, Miss Mary L. Scudder, of Lake Forest, Ill., arrived here yesterday from the south and were at the Mayflower. Mr. Scudder and his daughter left tonight for their home. Mrs. Scudder accompanied her sister, Miss Mary Wilson, who has been south with them, to her home in Wayne, Pa., for a short visit.

Miss Imogene Thompson of Oak Park, Ill., has been at the Mayflower for a few days, coming down from New York. She will start for her home tomorrow.

Mrs. C. Montague Irwin of St. Paul, Minn., has as her guest here her sister, Mrs. Lawrence Ely of Victor, Mont.

Knox College Passes Million on Way to Its Endowment Goal

The Knox college centenary fund has passed the million mark toward its $5,000,000 goal. President Albert Britt so announced last night at the annual alumni dinner at the Hotel La Salle. The $150,000 left by the late Jacob H. Hopkins brought the fund to $1,064,000, Mr. Britt said.

Joseph E. Otis, chairman of the board of the Central Trust Company of Illinois, has become treasurer of the national committee, of which John H. Findley of the New York Times is chairman. Nelson Dean Jay of the Paris house of Morgan & Co. is honorary chairman; Mrs. Philip S. Post of Chicago, vice president; Francis H. Sisson of New York, chairman of the New York committee, and Nelson W. Willard, assistant to the president of the Atchison, Topeka and Santa Fé, is chairman of the Chicago committee.

* *

Irish Potato Trade Hit by Craze for Slim Figures

BELFAST, Northern Ireland, March 14.—(AP)—The desire of English women to retain a slim figure was given as a reason for a slump in the potato demand by Sir Edward Archdale, Ulster minister of agriculture, in parliament yesterday. He declared the young ladies of England would not eat potatoes, especially at holiday resorts.

* *

Sorority Tea Tomorrow.

Delta Alpha Delta sorority will give a tea tomorrow afternoon at the Blackstone hotel to celebrate the eleventh anniversary of its founding.

DON'T IGNORE WARNING SIGNALS

Headaches, Listlessness, Bad Breath, Backaches, Indigestion —Stop Them with Kellogg's ALL-BRAN

This is a serious matter. You *must* conquer constipation! Stop it at once before its poisons get in their deadly work.

Nearly 90% of all sickness has its origin in irregular elimination. If you neglect the symptoms—constant fatigue, bad breath, headaches and coated tongue—you may be laying yourself open to permanent ill-health.

There's a natural, easy way to free yourself from this terrible scourge, once and forever. By eating regularly a delicious cereal—Kellogg's ALL-BRAN. Physicians recommend ALL-BRAN because its action is different from pills and drugs. Ordinary cathartics give only temporary relief, and are often habit-forming.

ALL-BRAN acts naturally, gently. Its roughage sweeps the system clean of poisonous wastes and impurities.

And ALL-BRAN is a great aid to health in other ways. It contains abundant iron which enriches the blood, builds strength and the glowing color of health. With milk or cream—or in fruit juices—it brings important vitamins to the diet.

You'll find the flavor of ALL-BRAN delightful. A crisp, ready-to-eat cereal, with a nut-like flavor.

Kellogg's ALL-BRAN is guaranteed to keep you free from both temporary and recurring constipation if you eat it according to directions on every package.

Ignoring constipation is like playing with dynamite. Start serving Kellogg's ALL-BRAN now. Sold by all grocers in the red-and-green package. It is served in restaurants, hotels and dining-cars. Ask for it by name.

Kellogg's ALL-BRAN

ADVERTISE IN THE CHICAGO TRIBUNE

MOTION PICTURES DOWNTOWN

Chicago TONIGHT — Extra Late Show at 11 P.M. — Oriental TONIGHT

You can come as late as 11 p. m. and still see a complete stage and screen show.
Late shows, too McVickers, Roosevelt, United Artists

CHICAGO — STATE — RANDOLPH — LAKE
10:45 A.M.—Late Show Tonite 11 P.M.
PUBLIX-BALABAN & KATZ Wonder Theaters
BRING YOUR FAMILY TODAY!
His Biggest Show . . . Livest Tunes . . .
Fastest Surprises . . . Smartest Comedy
. . . New Melodies . . . New Songs . . .
Dancers . . . Smashing, Stirring Marches
TED LEWIS
and his Merry Musical Clowns
IN PERSON
BEN HECHT'S Melodrama
Paramount's All-Talking Thriller
"ROAD-HOUSE NIGHTS"
With Adventure Every Second
Nights of Danger and Love
Helen Morgan, Chas. Ruggles
Clayton, Jackson, Durante

ORIENTAL — RANDOLPH ST near STATE ST
Come Early for Seats—Doors Open 10:45 A. M.
Love's Searing Passion
That drives one man to murder and another to the arms of his beloved when a gay yachting party is beset with terrifying adventures on the seas!
Romance—Drama—Adventure—Murder!
"The SHIP from SHANGHAI"
Metro-Goldwyn-Mayer's ALL TALKING epic filmed entirely on the High Seas with
CONRAD NAGEL, KAY JOHNSON
LOUIS WOLHEIM
— What a stage show —
HE'S BACK HERE!
AL KVALE
With Bobby Pincus, Pauline Gaskins, Evans Boys & Girls others
"WHITE CAPS"

UNITED ARTISTS — RANDOLPH near DEARBORN
Doors Open at 9 A. M. — Midnite Show Tonite!
FIND IT HERE! ROMANCE—ENTERTAINMENT!
GORGEOUS AND EXCITING BEYOND WORDS!
DENNIS KING in "The VAGABOND KING"
with JEANETTE MacDONALD
The Exquisite Romance of a Vagabond Who Rose From the Gutter to the Throne!
So Thrilling, So Breath-Taking That No Heart Can Resist It—No Pulse Not Beat Faster!

ROOSEVELT — STATE ST at WASHINGTON
At 9 A. M. Midnite Show Tonite
On Every Tongue You'll Hear Her Praises Sung—
Ask anyone what's the one best picture in town. You'll be told—
GRETA GARBO TALKING
in the magnificent drama of a scarlet beauty who found her soul through primitive love.
"ANNA CHRISTIE"
Eugene O'Neill's Famous Play.
CHARLES BICKFORD, GEO. MARION
MARIE DRESSLER

McVICKERS — MADISON ST near STATE ST
Doors Open at 9 A.M. Midnite Show Tonite!
If You've Ever Loved and Lost—This Romance Will Win Your Heart!
Come and Hear
MARILYN MILLER in "SALLY"
with ALEXANDER GRAY and JOE E. BROWN
He Worshipped Her Through a Window!—But She Was Only SALLY GREEN, a Waitress, and He a Son of Society! Hear the Love-Romance That Surmounted These Obstacles!

AUSTIN

PARK — LAKE AT AUSTIN — ALL TALKING
Ken Maynard, "Parade of the West"
LATEST TALKING EQUIPMENT

SYMPHONY — Chicago Ave. at Cicero — ALL TALKING
Betty Compson—"The Great Gabbo"
KIT KAT ORCHESTRA AND VODVIL

MANOR — 5600 W. NORTH AVE.
JACK HOLT — "FLIGHT" — LILA LEE
Ace of All Talking Aviation Thrillers

PLAISANCE — 466 N. Parkside at Lake
AN ALL TALKING PICTURE
BEBE DANIELS—"RIO RITA"

MOTION PICTURES DOWNTOWN

WARNER'S ORPHEUM — STATE at MONROE
9 A. M. to Midnite
The Gripping Drama
Wedding Rings
with
LOIS WILSON
H-B-WARNER
OLIVE BORDEN
One Sister Says: "If a woman is clever and beautiful, she can win ANY man."
The Other Says: "Infatuation may get you a man, but it takes LOVE to hold him!"
A Daring Drama of Ultra-Modern Love
A First National & Vitaphone Picture

NORTHWEST

TIFFIN — NORTH AVE. AT KARLOV
George O'Brien — Sue Carol
"LONE STAR RANGER"
ALL TALKING OUTDOOR ROMANCE

RIVOLI — 4380 ELSTON
DOUBLE FEATURE—BOTH TALKING
"HUNTING TIGERS IN INDIA"
CONRAD NAGEL—"THE 13TH CHAIR"

ALAMO — 3641 W. CHICAGO — GIFT NITE
"South Sea Rose"—Lenore Ulric
TALKOMEDY AND ACTS

IRVING — Irving Park Blvd. & Crawford
All Talk, Song & Dance
The Duncan Sisters—"It's a Great Life"

MONT CLARE — Grand Ave. at Harlem — MATINEE DAILY
ALL TALKING—"PLAYING AROUND"

COMMODORE — 3105 Irving Park Blvd. — TWO TALKIES
On Magnascreen—"13th Chair," Conrad Nagel
"Lone Star Ranger"—George O'Brien

AVON — 3325 FULLERTON AVE. — ALL TALKING
HAROLD LLOYD—"WELCOME DANGER"

PATIO — 6000 Irving Park Blvd. — Mat. Daily—All Talking
ALICE WHITE—"PLAYING AROUND"

EXTRA LATE SHOW AT THE CENTURY STARTS 11:30 P.M. STATE

Publix Greater Talkie Theaters
CENTURY
Clark-Diversey-Broadway
GARY COOPER
MARY BRIAN
All-talking, all-outdoors epic
The VIRGINIAN
Chauncey Haires at the Organ
JOE FRISCO in "The Benefit"
CONGRESS
Milwaukee and Rockwell
"Philo Vance" at the trail of one of the most gripping of all mysteries—
"THE BISHOP MURDER CASE"
Screen Vaud.—Don Isham, Organist

BELPARK — 3231 N. Cicero — RUDY VALLEE
COVENT — 3833 N. Clark — "Vagabond Lover"
BERWYN — 22nd & Hiddleland — Eddie Cantor
La Grange — 51 S. 5th Ave. — Rudy Vallee
STATE — 5814 W. Madison — Mary Eaton
Dearborn — 66 W. Division — "GLORIFYING THE AMERICAN GIRL"
CRYSTAL — North Av. Nr. Cal. — CONRAD NAGEL — "THE 13TH CHAIR"
VARSITY — 1716 Sherman, Evns — MARY & DOUG — "Taming of the Shrew"
WINDSOR — 1255 N. Clark — Wm. Collier Sr. — "HARMONY AT HOME"

AUSTIN

PARIS — 5743-47 CHICAGO AVE. — ALL TALKING
"THE AVIATOR"—EDWARD E. HORTON
ON THE MAGNASCREEN

MOTION PICTURES DOWNTOWN

RKO WOODS — Randolph at Dearborn—Open 8:45 A. M.—50c to 1 P. M.; 85c After
"NIGHTHAWK SHOW" STARTS 12 MIDNIGHT
EXTRA! "Yesterday and Today"—Film Record of Past 35 Years Including Pictures of Wm. H. Taft.
An Actual Chicago Gangland Murder Transferred to the Screen!
Real characters from Chicago's underworld depicted in a stirring dramatic epic with the stark realism of a news story
Less than six months ago a car spat fire within the city limits . . . a body was found on the outskirts of this city . . . you read the story in the newspapers . . . you read of the people involved . . . it thrilled and disturbed you . . . today this happening comes transferred to the screen as if a talking picture camera had followed the principals around to record their every sound and movement.
The characters are thinly disguised . . . they are recognizable . . . it is a page torn from life with the loves, hates, and joys of Chicago's gangland . . . marvelously acted and produced . . . gripping because it is real.
The screen portrait of a Chicago gangster shot some months ago.—as true to life as a news story. You read about him in all the papers
The famous, fascinating gangster's "moll." Her life actually bared and depicted in every true detail. You'll remember just who she is . . .
This wiley Chicago copper will recognize himself on the screen in this story. He's there even to tricks of speech and peculiar gestures
FRAMED! with EVELYN BRENT

1,000 MATINEE SEATS AT 50c
RKO PALACE — Randolph at La Salle St.
THE FAMOUS DRAMATIC COMEDIAN OF TALKING SCREEN AND STAGE!
The unique star who shook you with laughter and emotion in "Dance of Life," "Behind the Makeup" and "Woman Trap," is here in a screamingly funny playlet, "The Chump."
HAL SKELLY IN PERSON
Headlining a gigantic all-vaudeville program, including Joe Wilton & Rex Weber, "The Tiny Town Revue"; Boyd Senter, Carl Randall and Virginia Watson of Ziegfeld productions and
JULES BLEDSOE
"OL' MAN RIVER" HIMSELF
The Distinguished Baritone, Song Star of Florenz Ziegfeld's Stage Extravaganza, "Showboat."

CASTLE — STATE at MADISON — ALL TALKING ROMANCE
"MURDER on the ROOF"
From the Liberty Magazine Story

CINEMA — CHICAGO AVENUE Just East of Michigan
MOTHER NATURE
A RECORDING OF LOVE LIFE IN NATURE
Mysteries of Life Revealed
Continuous 1 to 11 P. M. — Usual Prices

NORTH

HOWARD — Howard St. at N. Y. — Matinee Daily at 1:30 P.M. — MAE MURRAY in "MARRIED IN HOLLYWOOD"
HAROLD MURRAY — NORMA TERRY
Extra—"Hunting Tigers in India"
"Easily the Best of Its Kind Ever Presented" Says Mae Tinee, Awarding Stars . . . Com. Sun.—Rich. Dix. "7 Keys to Baldpate"

ADELPHI — 2074 N. CLARK — Talkomedy Palace
Officially Proclaimed "A Perfect Talkie"
Two Talking Features—Edw. Everett Horton, Patsy Ruth Miller, "The Aviator"—Screen Show, Will Rogers, "They Had to See Paris"

R-K-O-BELMONT — Belmont Nr. Lincoln — 25c 1 to 2:30
Rudy Vallee, "IT" Boy of the Screen in "Vagabond Lover"—Talking, Singing
Radio-Keith-Orpheum VAUDEVILLE

BUCKINGHAM — 2310 N. CLARK
Margaret Churchill
William Collier Sr.—"Harmony at Home"
Tomorrow—Chas. Farrell—"The City Girl"

DE LUXE — On Wilson Ave. at Clarendon — ALL TALKING
"LONE STAR RANGER"—George O'Brien

MUSIC BOX — 3700 Block Southport — ALL TALKING
C. Tearle, V. Valli—"The Lost Zeppelin"

LAKE SHORE — Broadway at Belmont — Bargain Mat. 1-6 P.M.
All Talking—R. Denny—"Embarrassing Moments"

PARK RIDGE

PICKWICK — DOLORES DEL RIO
"EVANGELINE"

Mrs. L. Goodrich, Dr. G. H. Laing Are to Marry

BY THALIA

There are two interesting engagement announcements to divulge this morning. Mr. and Mrs. Arthur Henry Emerson are announcing the engagement of Mrs. Emerson's sister, Mrs. Latimer Goodrich of 2618 Lake View avenue to Dr. Grant Harrison Laing. The engagement of Miss Mary B. Kennedy to Frederick Spruance Bailey, son of Mrs. Edward P. Bailey is announced by Mrs. John H. Kennedy of Montgomery, Ala.

Mrs. Goodrich was chairman of the National Junior league children's theater conference held in Chicago last December, and was executive secretary of the Junior league for several years. Dr. Laing, who is the son of Mr. and Mrs. Henry Havelock Laing of Iron Mountain, Mich., is a member of the staff of St. Luke's hospital and an assistant professor of Rush Medical college. He attended the University of Michigan and Rush Medical college.

The date for the wedding, which is to be a small family affair, has not been definitely set, but it will be this spring, sometime after Easter.

Miss Kennedy has been living on the near north side for sometime. Mr. Bailey and his mother are residing at 16 East Elm street. He is a Yale graduate, class of 1915. His father was one of the early leaders in Chicago's development. His sister is the former Harmon Bailey, now Mrs. Harold L. Challenger, whose husband is a naval officer. The wedding is to take place in late April.

Her Engagement Announced

MRS. LATIMER GOODRICH.
[Moffett Photo.]

White Sulphur Springs, W. Va., the pleasant stopping-off place from Florida en route to Chicago, will shortly be in the midst of its gay early spring season. Chicagoans who have made reservations to stay at the Greenbrier hotel include Mr. and Mrs. Henry W. Farnum and their son and daughter, Francis R. Dickinson, Mr. and Mrs. Slason Thompson, the Hubert Burnham family, Mr. and Mrs. John V. Farwell III., and Col. and Mrs. A. A. Sprague.

Mr. and Mrs. William Burry Jr. of Lake Forest and the Charles Y. Freemans of 1450 Dearborn parkway were to sail last night on the S. S. Majestic for Europe. The Burrys, whose new house in Lake Forest is about completed, are going for a combined business and pleasure trip. Mrs. Burry will visit her mother, Mrs. Arnold Klebs, and Dr. Klebs in Switzerland, and Mr. Burry will join her later.

Mrs. A. Harris Whiting, Mrs. Oscar W. Johnson, and Mrs. Huntington Henry, who arrived in New York on Tuesday on the S. S. Bremen, tarried only a day or two in New York City before coming west.

Mr. and Mrs. Lloyd A. Laflin (Beatrice Clow), whose wedding took place in early January, are motoring to Chicago from San Francisco, where they landed recently after a honeymoon trip to Honolulu. They are expected to arrive the end of this week. They will move into Mr. Laflin's residence on Mayflower avenue, in Lake Forest.

Mr. Laflin's brother, Ellsworth Laflin, who has been motoring with his mother, Mrs. Louis E. Laflin, in Florida, has returned to Lake Forest, and Mrs. Laflin has left the Mountain Lake club, where they stayed for several weeks, to motor with her cousin, Mrs. Howard Rhoads of Philadelphia, Penn.

Mrs. Walter S. Brewster leaves today for New York on Garden club business. She will attend the international garden show at the Grand Central palace next week, and is to speak on the radio Monday evening on "The Value of Beautiful Gardens to Social and Cultural Progress in America." Her talk is to be broadcast over the chain program from station WJZ. Mrs. Brewster has been busy in the last few weeks, being chairman of the advisory board for the central states garden and flower show, to open at the Chicago Stadium on April 5, and directing the installation of the Lake Forest Garden club's large formal garden, to be centered with a fountain by Carl Milles, the Swedish sculptor, who visited in Chicago this winter.

NEW YORK SOCIETY.

New York, March 14.—[Special.]—Mr. and Mrs. Lawrence Swift and their debutante daughter, Miss Mary L. Swift, sailed for Bermuda this afternoon on the American Legion.

Mrs. Philip Sawyer gave a tea today for the Actors' Fund Matinee club.

Mrs. George W. Shaw has returned from Nassau.

Mrs. William Seward Webb Sr. returned from Palm Beach today.

Miss Nena Belmonta, daughter of the Marquess De Belmonte de la Vega, left with Miss Celia Robinson to visit Mr. and Mrs. Ferdinand W. Roebling in Trenton, N. J.

Dutch Reformed Sect in South Africa Split by Verdict of Heresy

[Chicago Tribune Press Service.]

CAPE TOWN, South Africa, March 14.—That signs of a split in the Dutch Reformed church following the verdict in the case of Prof. Duplessis, found guilty of heresy by the synod, are materializing was shown today. Ninety-three supporters of the Duplessis doctrines asked whether they, too, would be regarded as heretics. Several publicly announced that if the opposition wants to attack they will be prepared to fight and leave the church.

Prof. Duplessis and his wife received messages of sympathy from all parts of South Africa, also many floral tributes.

Dr. D. F. Malan, minister of the interior, in a message to Prof. Duplessis today associated himself with yesterday's spontaneous demonstration of sympathy and admiration on the part of young South Africa at Stellenbosch, when thousands of university students publicly protested against the verdict. Dr. Malan concluded:

"I assure you of my heartiest support in your faithful, courageous struggle for conscience and liberty within the bounds of our faith and confession."

* *

Delta Sigma Pi Dance.

Delta Sigma Pi sorority will hold its annual dinner dance this evening at the Palmer house.

* *

Luncheon and Bridge.

Mu chapter of Sigma Tau Gamma sorority will hold a luncheon and bridge today at the Hotel La Salle.

Before you buy look for the Map of India on the package . . .

INDIA TEA

Do you know that INDIA produces the finest Tea in the world?

You can be sure the blend of tea you buy contains more than 50% of genuine India Tea if the map of India is on the package—look for the map of India before you buy. There is nothing finer than India Tea.

These Brands Bearing the Map of India are Available in Your Community:

AMERICAN LADY . . . All Dealers	I.G.A. TEA BALLS . I.G.A. Stores
ARBUCKLE'S . . . . . All Dealers	LOBLAW'S NO. 1 & 2 . . .
CELINE'S . Great American Tea Co.	. . . . Loblaw's Groceterias
COLUMBIA . . . . . All Dealers	MONARCH . . . Independent Grocers
DARMA . . . . . All Dealers	O'KEO . Liggett's & Rexall Stores
EGYPTIAN . . Loblaw's Groceterias	ROYAL GARDEN . . . . All Dealers
ELCO . . . . . All Dealers	ROYAL SCARLET . . . . All Dealers
FAUST . . . . . All Dealers	TAO TEA INDIA BLEND All Dealers
GOLDEN DRIP . . . . . All Dealers	THOS. J. WEBB TEA . . . All Dealers
GOLDEN KEY . Great Amer. Tea Co.	WHITE HOUSE . . . . . All Dealers
GRANDMOTHER'S . . A&P Stores	WHITE LILAC . . . . . All Dealers
GRANT CABIN TEA BALLS . . . . . All Dealers	WHITE RIBBON . . . . All Dealers
	ZVETOCHNEY . . . . All Dealers

INDIA TEA

India Produces the Finest Tea in the World

MOTION PICTURES DOWNTOWN

Doors Open 10:30 A. M. 35c to 1 P. M.

RKO STATE LAKE

DR. PRATT. DR. SHERMAN and DR. RUDOLPH

THE THREE DOCTORS IN PERSON

Famous Radio Comedians from Station WMAQ in their first appearance on any stage.

They've tied you in knots of laughter over the radio. Now when you see them they'll leave you limp with their rambling discussions and comic songs.

FORD HANFORD and Company — The Rube-O-Hesians in Unique Song & Dance Characterizations

CURLEY BURNS & CO. in "Chicago" — A satirical sketch of the city's underworld life.

TILLIS AND LA RUE — Musical and dance presentation splashed with color and mirth.

ALICE MACK AND FAY — In a festival of popular tunes and lyrics, "Syncopation Supreme."

"The Realistic Inebriates" FRITZ and JEAN HUBERT Artists of Dancing Buffoonery

ALL-TALKING ROMANCE OF A WHOOPEE GIRL WHO FELL FOR AN UNKISSED SHEIK!

"hello sister"

with OLIVE BORDEN, LLOYD HUGHES and Geo. Fawcett

She was a beauty for sure, and an heiress if she behaved. Her grand-daddy cautioned her in one ear and the devil whispered in the other! Of course, she didn't hear grand-daddy! From the sensational story "Clipped Wings." Directed by James Cruze.

Extra Screen Specialty "THE LAND OF ST. PATRICK"

MOTION PICTURES DOWNTOWN

MONROE — MONROE AT DEARBORN — Continuous from 11 A. M.

It's Here—Just Like A PAGE TORN FROM LIFE! THE FRANK, GRIPPING, TALKING MASTERPIECE

HER UNBORN CHILD

ADAPTED FROM THE STAGE SUCCESS

Not Since the Inception of Talking Pictures Has There Been a Picture to Compare with It!

EVERY MOTHER SHOULD BRING EVERY DAUGHTER! EVERY FATHER MUST BRING EVERY SON!

ADULTS ONLY

FOREST PARK

FOREST — MADISON ST. AT DES PLAINES — ALL TALKING PICTURE "THE 13TH CHAIR" CONRAD NAGEL LEILA HYAMS

MAYWOOD

LIDO — 4TH AVE. AT WASHINGTON BLVD. MATINEE DAILY — ALL TALKING PICTURE "LONE STAR RANGER" GEO. O'BRIEN SUE CAROL

WEST

PALACE — Matinee at 1:30 — 25c to 6:30 — 2 All Star Talking Epics "Hunting Tigers in India" and JACK MULHALL "IN THE NEXT ROOM" — It Starts Tomorrow—Every Hour on the Hour "FLIGHT"

MARSHALL SQ. — 3224 Marshall Blvd. — Matinee Daily — "THE LONE STAR RANGER"—All Talking — Extra Late Show Tonight, 11:30 P. M. "THE LAUGHING LADY" — GEORGE O'BRIEN SUE CAROL

WILSON — 5418 W. Madison — Mat. Daily—All Talkies — "South Sea Rose"—"Embarrassing Moments"

SAVOY — 4346 W. MADISON — ALL TALKING — War, Baxter—"Romance of the Rio Grande"

SOUTH

MARQUETTE — 63RD AND KEDZIE — MATINEE DAILY — CONRAD NAGEL—"13TH CHAIR" Mat. Only—Dolores del Rio—"Ramona"

JACKSON PARK — Stony Island at 67th — ALL TALKIE — CONRAD NAGEL—"13TH CHAIR"

COLONY — 63rd and Kedzie — CONWAY TEARLE RICARDO CORTEZ—"The Lost Zeppelin"

ROSELAND-STATE — Michigan 110th Pl. — Matinee Daily — CONRAD NAGEL—"DYNAMITE"

MOTION PICTURES SOUTH

AVALON — 79th & STONY IS. — The Big Parade Is On!

ZIEGFELD'S MASTERPIECE Is on the Talking Screen — Edna Ferber's world renowned novel becomes a pulsing, glowing, talking triumph with Joseph Schildkraut, Laura La Plante, Alma Rubens, 1,000 others — Ziegfeld's Own Musical Prologue!

SHOW BOAT

And on the Stage . . . Their Most Cyclonic Creation! Fanchon & Marco's Stupendous New Stage Spectacle "UNIFORMS" — 50—ENTERTAINERS—50 — COOKIE Conducting

CAPITOL — 79TH AND RACINE — A bombshell of super stage and screen entertainment! — And Still the Crowds Come . . pouring from every corner of the city to see and hear this Glorious sunburst of song and young love — Charles Farrell, Janet Gaynor with El Brendel and a thousand others in SUNNY SIDE UP — The Musical Romance of The Age! — AND IN ADDITION A Mammoth STAGE SHOW Charlie Crafts 50 Entertainers in "La Fiesta"

GROVE — 76th & Cottage — JEFFERY — 71st & Jeffery — HIGHLAND — 70th & Ashland — —All 3 Theaters— Terrific drama of a Chicago reporter "taken for a ride" on the eve of his marriage. "NIGHT RIDE" with Joseph Schildkraut — Fascinating star of "Show Boat" and "Mississippi Gambler."

STRATFORD — 63RD & HALSTED — Doors open 1 p. m.—30c & 10c till 6 — IS THERE ONE LOVE-LAW FOR MEN AND ANOTHER FOR WOMEN? You Can Learn the Answer by Seeing DOROTHY MACKAILL in "THE LOVE RACKET" — Censor Board Decrees —ADULTS ONLY— TED LEARY On the Stage

COSMO — 79th & Halsted — The passion drama of the tropics. "SOUTH SEA ROSE" with Lenore Ulric

W. ENGLEWD — 63rd & Ashland — Geo. M. Cohan's Famous Yankee Doodle Dandy Show "LITTLE JOHNNY JONES" Roaring Romance of the Race Track

PICCADILLY — 51st & Blackstone — MATINEE DAILY — 30c TILL 6:30 — Special Midnite Show Tonite! "HUNTING TIGERS IN INDIA" and WILLIAM COLLIER in "HARMONY AT HOME" — "Hunting Tigers"—Last Time at 10:15 "Harmony at Home"—Last Time at 11:00 — Tomorrow and Monday CLIVE BROOK, EVELYN BRENT "SLIGHTLY SCARLET"

REGAL — 47th & South Parkway — All Talking Masterpiece — The Olden Golden Drama "THE VIRGINIAN" GARY COOPER MARY BRIAN — JAZZ A LA CARTE—ON THE STAGE — Jimmy Noone's Apex Orchestra—Regal Symphony

LEXINGTON — 1162 E. 63RD ST. — MATINEE DAILY — ALL TALKING PROGRAM — "PLAYING AROUND"—ALICE WHITE — Vitaphone Acts—"Clancy at the Bat," Comedy — "Tarzan the Tiger," Serial—Mat. Only

R-K-O ENGLEWOOD — 63rd and Halsted — 25c 1 to 6:00 — Rudy Vallee, "The Boy" of the Screen in "The Vagabond Lover," Talking, Singing Radio-Keith-Orpheum VAUDEVILLE

HARVARD — 63RD AND HARVARD — All Talking Program — "LITTLE JOHNNY JONES"—Eddie Buzzell — "SISTER'S PEST"—Comedy — VITAPHONE ACTS

HIGHWAY — 63RD AND SO. WESTERN — SUE CAROL — GEO. O'BRIEN—"Lone Star Ranger" Mat. Only—J. COGAN—"Bugle Call" Sunday—"FLIGHT"

OAKLAND SQ. — Drexel and Oakwood — ALL TALKING — 'Little Johnny Jones'—Eddie Buzzell — "Harmonious Free to Kiddies"—Mat. Only

NEW REGENT — 6628 S. HALSTED — Dble. Feature Program — ALL TALKING—"SOUTH SEA ROSE" — "THIS THING CALLED LOVE"

RAMOVA — 35TH AND HALSTED — EDDIE BUZZELL — "LITTLE JOHNNY JONES" — Prom Scene, M. Cohan's Famous Play

CHELTEN — Exchange Ave. at 70th St. — Mats. Daily — Eddie Cantor, "Glorifying the American Girl" Mat. Only—Jackie Coogan—"Buttons"

MILDA — 3149 S. HALSTED — Last Day—All Talking & Singing — RUDY VALLEE—"The Vagabond Lover"

SHORE — 75th St. at Kingston — Our Gang Comedy — CONRAD NAGEL—"13TH CHAIR"

MISCELLANEOUS SOUTH.

FOX THEATRES BRING HAPPINESS TO MILLIONS

SHERIDAN — 4038 SHERIDAN RD. — CHARLES FARRELL MARY DUNCAN — "CITY GIRL" — EXTRA ATTRACTION Tonight—9 p. m. BASKETBALL GAME ON OUR STAGE CHICAGO BRUINS Vs. EVANSTON NEWS INDEX — TOMORROW AT THE SHERIDAN THE Owen Wister's VIRGINIAN — With Gary Cooper—Mary Brian—Richard Arlen—Walter Huston — Again! A Fine 31st Picture!

TERMINAL — ARCHES AT 35TH — MIDWEST COMMERCIAL — 31st & Commercial — AT ALL 3 THEATERS CECIL B. DE MILLE'S DYNAMITE — CONRAD NAGEL

Portage Pk. 4656 Milwaukee / Crown 1565 Division — HAROLD LLOYD TALKING IN WELCOME DANGER

SCREEN VAUDEVILLE — FOX MOVIETONE NEWS AT ALL THEATRES

NO MAN'S LAND

Teatro del Lago — Sheridan Rd. Between Wilmette and Kenilworth — "THE AVIATOR" EDWARD EVERETT HORTON

MOTION PICTURES MISCELLANEOUS

Late Show TONIGHT at PARADISE-UPTOWN-TIVOLI 11 p.m.

EXTRA, COMPLETE STAGE AND SCREEN SHOW—PROMPT SEATS—*NO ADVANCE IN PRICES*

PUBLIX-BALABAN & KATZ WONDER THEATERS

PARADISE • UPTOWN

The Turn of a Card Meant Life or Death—and His Ace was Trumped by Love!

The Master of Suspense Now the Keeper of Broadway's Secrets!

WILLIAM POWELL in Paramount's All Talking Smash "STREET of CHANCE" with JEAN ARTHUR - KAY FRANCIS

PARADISE — CRAWFORD AVE. at WASHINGTON — 35c Price 12:30 to 6 — MARK FISHER "Novelties of 1930" — Youngsters of All Ages Will Marvel at Schlatt's Marionettes — Extra—Orchestral Feature! "SONGS OF IRELAND"

UPTOWN — BROADWAY at LAWRENCE — 35c Price, 12:30 to 6 — FRANKIE MASTERS and His Orchestra—They Dance, They Sing in "SPRING GLORY REVUE" — Huge Lavish Spectacle—Bigger Than Festival Week — EXTRA! Brilliant Orchestral Production With Massed Chorusss

TIVOLI — COTTAGE GROVE near 63RD — 35c—1 P. M. to 6 — The MOST ENTERTAINMENT ANY THEATER ANYWHERE EVER GAVE

Publix FESTIVAL WEEK

EVEN BIGGER SHOW THAN ANNIVERSARY WEEK — BARTO & MANN Hilarious Kings of Laughter — A. ROBINS Comedy-Surprise Riot — STONE & VERNON FOUR Daring, Dancing Dandies — Helen JOHNSON—Virginia JOHNSON Beauty Queens of Harmony — LOU KOSLOFF—FRANK WILSON

WM. POWELL in Paramount's "STREET of CHANCE" with JEAN ARTHUR KAY FRANCIS

RIVIERA, TOWER—PARAMOUNT'S COMEDY-ROMANCE—"KIBITZER"

RIVIERA-TOWER — BROADWAY & LAWRENCE — 35c Prices, 1:15-6 P. M. — Talking Version of the Stage's Funniest Comedy Romance! A Load of Uproarious Laughter—an Hour of Tender Romance! The KIBITZER with HARRY GREEN — MARY BRIAN, NEIL HAMILTON — Come, See a Kibitzer in Action! — AT BOTH THEATERS CHARLES MURRAY His Funniest Talking Comedy "DUKE OF DUBLIN"

HARDING — MILWAUKEE at JAWYER — 25c Prices, 1:30 to 6:00 P. M. — RONALD COLMAN with ANN HARDING in the Daring Talking Romance "CONDEMNED" — JOE FRISCO Laugh Hit! — CHAS. MURRAY Talking Comedy

MARYLAND — 63RD ST. at MARYLAND — EVELYN BRENT, OLIVE BROOK "SLIGHTLY SCARLET" — EDDIE LAMBERT Comedy

CENTRAL PARK — 3535 ROOSEVELT — CHAS. FARRELL, MARY DUNCAN "CITY GIRL" — Thrilling Four Star Romance

NORSHORE-SENATE — HOWARD at CLARK — MADISON at FREDLK — 25c Prices, 12:45 to 6:00 — PARAMOUNT'S ALL-TALKING ALL-OUTDOOR ROMANCE-EPIC! — Heart-throbs and thrills you'll never forget! The VIRGINIAN with GARY COOPER — MARY BRIAN, RICHARD ARLEN, WALTER HUSTON — Tender Romance as Described by Owen Wister's Sensational Novel! NORSHORE SENATH — "SCRAPPILY MARRIED" Talking Hit — Talking Comedy MICKEY McGUIRE

MOTION PICTURES MISCELLANEOUS

FOR YOU! YOU! & YOU — The OWL Midnite Shows — AT GRANADA 11 P. M. — MARBRO AT 12 MIDNIGHT

PUBLIX GRANADA-MARBRO — SHERIDAN at DEVON — MADISON at HOOVER

ALL CHICAGO IS Shouting Its Praise of This GREATEST OF ALL TALKING PICTURES!

with JANET GAYNOR & CHARLES FARRELL

In a Drama—as Romantic as the Moon—as HOT as the Sun—as Brilliant as the Stars

"SUNNY SIDE Up"

With EL BRENDEL the Comedian of "COCK EYED WORLD"

GRANADA — The First PUBLIX ALL-GIRL REVUE "INDENUE'S GAMBOL" with JOEY ROSS and Jean Boydell — MOVIETONE NEWS — EXTRA—DOORS OPEN 12:30—35c to 6:00 — All Shows Do Late

MARBRO — The Show Treat of the Year BENNY MEROFF in "BROADWAY BLUES" — With LEE SIMS—HOMAY BAILEY—BILLY FARRELL and DAD — MOVIETONE NEWS — EXTRA—DOORS OPEN 11 A. M.—35c to 6 — All Shows Do Late

MOTION PICTURES MISCELLANEOUS

ESSANESS TALKIE THEATRES

4042 Sheridan — PANTHEON — Matinee Daily — CONRAD NAGEL In a De Mille Masterpiece "DYNAMITE" — On MAGNAFILM (Copyrighted) World's Largest Talkie Screen

4037 Lincoln — New Center — Daily Matinee — PAULINE FREDERICK with CONRAD NAGEL in "THE SACRED FLAME"

Lakeside 4730 Sheridan	Season's Hit "Harmony at Home"
Keystone 3912 Sheridan	"Little Johnny Jones" and "Night Ride"
Little 717 Sheridan	CONRAD NAGEL "The 13th Chair"
Embassy 3940 Fullerton Matinee Daily	Double Feature "This Thing Called Love" and "The Aviator"
Devon 6225 Broadway Matinee Daily	Double Feature "Little Johnny Jones" "Hunting Tigers in India"
Biograph 2433 Lincoln Matinee Daily	GEORGE O'BRIEN SUE CAROL "Lone Star Ranger"
Pershing 4614 Lincoln Matinee Daily	Double Feature "This Thing Called Love" "Little Johnny Jones"
Logan 2646 Milwaukee	JACK HOLT RALPH GRAVES LILA LEE in "FLIGHT"
Oak Park 120 Wisconsin Matinee Daily	
West End 121 N. Cicero Matinee Daily	WM. HAINES KARL DANE in "NAVY BLUES"
Crawford 19 S. Crawford Matinee Daily	

LAKE FOREST

DEERPATH — BETTY COMPSON ERICH VON STROHEIM "THE GREAT GABBO"

BERWYN

NEW RITZ — 6334 W. ROOSEVELT — Two All Talkies — ED. EVERETT HORTON—"THE AVIATOR"

HIGHLAND PARK

ALCYON — ALL TALKING — REGINALD DENNY "EMBARRASSING MOMENTS"

Outside Influence Is Often Too Strong to Offset at Home

By Mrs. Gladys Huntington Bevans

A list of toys and playthings for children from babyhood up will be sent by Mrs. Bevans on receipt of a stamped, self-addressed envelope.

Three letters from different parts of the country, about children of different ages, are apparently quite different, but in reality show similar problems.

One says in part, "My boy [7] has to be forced to eat; learns rude things from other children on the street—then practices cheap words on my little girl. I have tried teaching him nice ways, and when that did no good I tried punishing him. I have done so many things, but he is not the child I want him to be."

Another says: "My little girl of 5 plays with the little girl next door, who is 7. My daughter worships her and will sometimes obey her quicker than she will obey me. This other child is sneaky, mean and up to all kinds of devilment. Her parents uphold her and think she can do no wrong. When my little girl is away from her she is lovable and sweet, but as soon as she plays with this older girl she is completely changed."

And the third letter is about a 14 year old daughter who "thinks she is always being abused. She travels with a tough class of girls and even last night she was playing with tough boys. Every time I talk to her she has a fresh answer for me. She never wants to help with the housework."

Well, of course, with each of these children there are different mistakes in management, but one condition is the same in all three. That is, that each of these children has a strong and unfavorable outside environment that is neutralizing the mother's efforts to accomplish something. Just as long as the little boy plays in the street with other children of a different background and objectionable language, just as long as the little girl is with an older and stronger child with undesirable ways, just as long as the 14 year old girl has these "tough" associations—just so long will the home struggle be almost in vain.

Children cannot conquer their outside environment when it represents such strong influences. In some way that I at long distance cannot discern with any accuracy, this outside part of these children's environment must be removed or in some way changed. Such unfavorable influences are too strong to be counteracted by home training.

[Copyright: 1930: By The Chicago Tribune.]

Will Dance Tomorrow.

The Sisterhood of the Congregation Anshe Emet at Pine Grove avenue and Grace street will give a purim dinner dance tomorrow evening at the Covenant club.

LITTLE FOLKS—SHE KNEW WHAT SHE WANTED—BY "TACK" KNIGHT

HORACE, DO I HAVE TO GO TO BED SO SOON?
YES, JOSIE, IT'S EIGHT O'CLOCK!
BUT I WANT TO STAY DOWN STAIRS AND PLAY AWHILE!
MAMA SAYS YOU CAN STAY UP TEN MINUTES LONGER!
I DON'T WANT TO STAY UP, I WANT TO STAY DOWN!!
Reg. U. S. Pat. Off.: Copyright, 1930, by The Chicago Tribune.
TACK KNIGHT

True Story Proves Pick Up Friends Highly Dangerous

BY DORIS BLAKE.

Single or married, if adventurous, here's a story to read. It may help curb that impulse to take a chance on the man of easy acquaintance-making. Whether his racket is worked with an inviting looking motor car, or with blandishments from an adjoining movie house seat—the trite, old fashioned but trouble-saving advice to bid him be on his way had better be recognized as first rate counsel.

"My experience will read like an unbelievable dime-thriller, but it is the gospel and horrible truth. My friend and I, both of us married, she the mother of two small children and a good mother, no matter what you may think, went to a movie house one afternoon. Picking up my friend's fur which dropped to the floor, the man in the next seat to her started a conversation. He impressed us both as being gentlemanly and well educated.

"My friend's husband was away at the time. She was lonesome. She was foolish, true, but young and the man seemed unusually nice. She gave him her telephone number, on request. They went out several times together, he permitting her to come home directly after the show.

"Then a foursome was planned with me as the second woman. We went to a show and directly home, as I had to be in early. Another date followed. We went to a picture but this time were not driven home directly. The cab kept on going toward the city limits.

"Out of a clear sky both men made known their intentions with horrible preliminary manifestations. We protested, begged, pleaded. They argued that we weren't such good girls or we wouldn't have let them spend money on us. I got an awful slap in the face.

"A minute later the car had to stop for traffic. I jumped out and ran for a cab. The man attempted to chase me but a policeman was standing near a cab, which I grabbed and so I got home.

"All night I lay awake thinking of my friend's plight. The next day she was found unconscious on a road, beaten terribly. She is in an insane asylum today. She does not know her husband or her children. Her husband is broken hearted.

"I dare not tell what I know on account of my husband. It's a horrible nightmare from which I shall never recover, either—AN EX-PICK UP."

Two Woolens Fashion Smartest Ensembles

BY BETTINA BEDWELL.

PARIS.—[Special Correspondence.]—Paris is pairing off smart materials this spring and uniting them so happily that there can be no thought of divorce. At the southern resorts, where spring fashions have gotten a good start, some of the smartest sports ensembles are made of two woolens. Usually they set each other off beautifully because one is plain and the other fancy, as in the suit from London Trades shown in our sketch.

The jacket and part of the skirt of suit are made of beige and red tweed. The rest is made of plain red tricot-tweed. By "the rest" is meant the underskirt, the blouse, the scarf, the hat and the bag. An ensemble means an ensemble this spring, and even the smallest detail takes part in it.

The straight collarless jacket of beige and red tweed has deep cuffs of bright red leather, and the same leather is used to make the belt at the normal waistline. The surpliced blouse is all red, and knitted into diagonal stripes. The long scarf is of the same stuff and bordered around the edges with beige and red tweed. The brimmed hat is made of tricot-tweed to match the blouse and scarf. It gets style importance from its irregular brim, which is long on the left side but hardly covers the ear on the right side.

The skirt is split from the hipline into six floating, square edged panels, that reveal the plain red tricot-tweed skirt beneath whenever the wearer takes even the smallest step. It can be unbuckled with the belt, leaving a one piece plain red dress beneath, at will.

DORIS BLAKE ANSWERS

Get Parents' Consent.

"Dear Miss Blake: Is it all right for a girl of 16 to go to a club dance with a fellow whom her parents know?

"BUBBLES."

It is all right to go to the dance if you have your parents' consent.

Change of Heart.

"Dear Miss Blake: A boy said he wanted me for his girl friend and that he loved me. He took me out, but now he treats me coldly. SUGAR."

He felt different when he told you all those nice things, so his coldness indicates a change of heart.

Frat to Dine-Dance.

Delta Theta Phi fraternity will give a dinner dance this evening at the Belden Stratford hotel.

Bright Sayings of the Children

The Tribune will pay $5 for each childish saying printed. The story told must never have been printed in any magazine or paper. It is not possible to acknowledge or return unavailable contributions. Write on one side of the paper. Address bright sayings to Aunty Bee, The Tribune, Chicago.

Emily, 3, was the youngest of the family and every one gave up to her until she was the home tyrant.

Viola, 5, lost her patience one day and cried angrily: "O, you just wait till there's another baby in this house! Then you'll see what I've had to put up with!" E. L. M.

New Illinois Church Council Represents 12 Protestant Sects

The administrative committee of the newly organized Illinois council of churches met for the first time yesterday at the Hotel La Salle. It included representatives from 12 Protestant churches.

The council recently was organized in Springfield on lines suggested by the Federal Council of Churches of Christ in America. Closer coöperation in state wide Protestantism is the goal.

Bishop Francis J. McConnell, New York, president of the federal council, told the newly formed committee that church unity must be effected by way of coöperation among the Protestant sects. He stated the federal council was prevented from taking steps toward organic unity because certain denominations coöperating with the council do not believe in such unity.

Provision was made yesterday for raising a preliminary fund to carry on the work of the Illinois council. It was voted that headquarters be in Springfield, and that the next meeting of the administrative council be held there in June. Dr. Hugh T. Morrison, Springfield, president of the council, presided at the meeting. Dean Shailer Mathews of the divinity school of Chicago university congratulated the council on its organization.

EMBARRASSING MOMENTS

The Tribune will pay $1 for every letter published on "The Most Embarrassing Moment of My Life." Address Embarrassing Moments, Chicago Tribune. Write on one side of the paper. No manuscripts returned.

Overheard.

One morning at the office, I was called to answer the phone. I found it to be an irritable customer who had been pestering us daily with his petty complaints. I spoke to Mr. —— and told him that I would transfer his call to the complaint department. Before hanging up my receiver I remarked to my desk partner, "Well, I got rid of that pest this time."

Later that day Mr. —— phoned and told me that an adjustment had been made on his complaint and that the pest would not bother me any more. I was greatly embarrassed and was certainly glad that I was not face to face with the customer. H. J.

Let Caution Go Hand in Hand with Wish for New Beauty

BY ANTOINETTE DONNELLY.

If in the spring, when the young lady's fancy turns to thoughts of how to get the young man's fancy turning her way, maybe she decides a permanent will help. Permanents probably have effected a second look from a boy who couldn't see much about the straggly haired girl at first look. A good permanent does beauty up a head as much as that. Indeed it do.

Then, too, if she is not so young and spring attacks her in its characteristic way, she may decide that along with the permanent she'll have her hair touched up so that the jonquils won't be the only bright attractions around.

Having made the double decision, she may find when she arrives at the hairdressing place that the proprietor there does not approve of giving the two-in-one treatment. If she decides on the hair dye treatment first, he will argue her out of that and insist upon the permanent first. He will even want a few days to elapse before he does the color tinting. That's the way the experienced and informed operators work, anyway.

The question of giving permanents where bleaching and dyed hair is met has been a ticklish one always. And the strongest kind of warning must be given to women against economizing by patronizing cheap and inefficient workships when the combination of wave and dyed hair has to be considered. It requires experience, skill, and the conscience that goes into building up a fine permanent business to treat properly the head we speak of.

The permanent is recommended first because it is difficult to keep the dyed hair a perfect color when giving a permanent over it.

Bleached hair that has become lifeless and dry should be treated to three or four good hot oil treatments prior to the permanent. These at intervals of four or five days.

When you go to have a permanent be strictly honest about the kind of dye you have been using, if any. It is important for the operator to know whether it is a restorer, a henna, or a liquid dye that was used, and whether the work was done at home or at a shop. Test curls of the dyed hair should be insisted upon first. The conscientious worker will insist upon this himself. Under certain dye circumstances heat may discolor the hair.

FARM AND GARDEN

BY PAUL POTTER

Most failures with azaleas, laurels and rhododendrons come from trying to grow them on alkaline soils and in exposed places, according to J. ... La France of Cornell university. Before transplanting any plant from the field or woods similar conditions should be prepared.

A neutral soil is 7 pH. The soil for these plants should test between ... and 6 pH. The test may be made at home by several simple methods. The materials, obtained at local dealers or drug stores, cost from a dollar to a dollar and fifty cents.

Acidity may be produced by introducing peat, half-rotted oak leaves or pine needles into the soil. After the soil is in an acid condition it must be kept so by the use of aluminum sulphate.

The roots of the plants must be moist at all times, and they should be protected from drying winds, he advises. If seed pods are removed before July, more strength will go into new flower buds for the next season's flowers.

BEAUTY ANSWERS

BY ANTOINETTE DONNELLY.

H. R. W.: POWDER PUFFS should be washed frequently. They are bound to pick up the grease of your skin and the oil of creams used. Bits of cotton that can be thrown away after use make the most hygienic puffs. Have several puffs and after two or three days' use take a fresh one.

A. M. S.: AS THERE IS BUT A slight trace of hair on the lip I would advise bleaching it with peroxide and ammonia. A couple of drops of household ammonia may be added to a tablespoonful of peroxide. Apply several times a day until the hair is unnoticeable. My leaflet on superfluous hair may be had for a stamped addressed envelope.

Young Judea Dance.

The third annual dance of Chicago Young Judea will be held tomorrow evening at the Congress hotel.

Patterns by Clotilde

[Registered U. S. Patent Office.]

GIRL'S JACKET SUIT.

This exceptionally smart little suit is one any girl can feel proud of. The straight jumper bodice with the Vionnet neckline, deep capelet collar, handed sleeve cuffs and piping of the pockets are chic details. The circular skirt is attached to the bodice and is sleeveless. Sportsweight linen in orange, red with white piping, navy blue wool jersey with tan, and French blue silk crêpe combined with white are pleasing suggestions.

The pattern, 3280, comes in sizes 8, 10, 12, and 14 years. Size 8 requires 2 yards of 39 inch dark material with 1½ yards of 35 inch light material and 2¾ yards of plaiting.

Order Blanks for Clotilde Patterns

CLOTILDE PATTERNS,
CHICAGO TRIBUNE, 247 PARK AVE., NEW YORK CITY.

Inclosed find $..... Please send me the Clotilde patterns listed below:

Pattern No..... Size..... Price.....

3280.....

Name .....

Number and Street .....

City .....

State .....

How to Order Clotilde Patterns.

Write your name and address plainly on dotted lines, giving number and size of such patterns as you want. Inclose 10 cents in stamps or coin [coin preferred; wrap it carefully] for each number, and address your order to Clotilde Patterns, CHICAGO TRIBUNE, 247 Park avenue, New York City.

Note—Clotilde patterns are made in New York exclusively for THE CHICAGO DAILY TRIBUNE. They are perfect in fit, up to date in style, and the easiest of all patterns to use.

largest selection of furnished rooms in Chicago

Last year reputable landlords used more advertising in the Chicago Tribune than in all the other newspapers combined. Tribune Want Ads offer you the most complete list of Rooms-to-Rent in the city, make it easy for you to find the place in which you want to live.

Right now they offer you living quarters on every side of the city. There are big, comfortable, inexpensive rooms. Some are close to direct transportation to your work. Others are within walking distance of it! Before choosing a place to live, make sure that you see these attractive places!

Chicago Tribune want ad section

LISTS THE PLACE YOU WANT TO LIVE IN!

AMUSEMENTS.

1000 MATINEE SEATS AT 50c

RKO PALACE
Randolph at La Salle Phone State 6977
YOU'LL SEE STARS
in a glorious festival of talent as only the Palace stage brings Chicago!
HAL SKELLY
The stage star of "Burlesque," "City Chap," etc., and the screen star of "Dance of Life," "Behind the Makeup," and "Womantrap." IN PERSON in a rare sketch "The Chump," with Peggy Hope and Eunice Sauvain.
BOYD SENTER — Versatile instrumentalist with Jack Russell offering musical recitations in jazzology.
JOE WILTON REX WEBER in "Mr. America"
Buster Shaver and his Tiny Town Revue — A little parade of spectacle, melody and comedy with midget stars of every talent.
MAUDE HILTON and ALMY — The ever popular comedy stars who will talk you out of a thousand laughs.
CARL RANDALL VIRGINIA WATSON — Famous stars of Ziegfeld shows and recently with "Hello Yourself" in a new dancing act, "You'll Find Out"
THE DE TOREGOS — Continental Dance Artists in glimpses of Argentine, Vienna and America.
JULES BLEDSOE
"OL' MAN RIVER" HIMSELF
The distinguished baritone of Florenz Ziegfeld's "Show Boat," whom won fame singing "Ol' Man River," here IN PERSON in a popular repertoire of songs.

AMUSEMENTS.

A. H. WOODS' ADELPHI MAT. TODAY 2:30 Every Night at 8:30
BROCK PEMBERTON Presents CHICAGO'S NEWEST COMEDY HIT
Strictly Dishonorable
By Preston Sturges
Staged by Antoinette Perry and Mr. Pemberton

MAJESTIC 2 WEEKS ONLY
POP. MAT. TODAY
Eleanor Painter in VICTOR HERBERT'S "The FORTUNE TELLER"
Prices: Sunday Night to Sat. Mat. Inc. 25c to $2.50; Sat. Eve., 25c to $3; Pop. Wed. Mat., 25c to $2.
(March 23d to April 5th, "Babes in Toyland"; April 6th to April 19th, "The Merry Widow"; April 20th to May 3d, "The Chocolate Soldier.")

BLACKSTONE DAILY 5:30 (Ex. Sun.) No Matinees
A. L. Erlanger & Harry J. Powers, Mgrs.
Positively Last Three Weeks
THE THEATRE GUILD, INC., Presents EUGENE O'NEILL'S Extraordinary 9-Act Play
STRANGE INTERLUDE
PRICES, $1, $1.50, $2, $2.50, $3, $4.40

—TONIGHT!—
College Inn
HOTEL SHERMAN
LLOYD HUNTLEY and His "ISLE O'BLUES" Orchestra
Lively Cabaret Entertainment
SATURDAY COUVERT ONE DOLLAR
From 6:00 P. M. Until Closing

CORT First Pop. Mat. Today Tonite 8:30 P. M.
The City 'Haul'
THE CIVIC COMEDY
by ELIZABETH MIELE
with HERBERT RAWLINSON HIMSELF IN PERSON

PLAYHOUSE TONIGHT at 8:30 $2 MAT. TODAY
The Comedy Hit of the Season
YOUR UNCLE DUDLEY
with THOMAS W. ROSS and MRS. JACQUES MARTIN

STUDEBAKER TONIGHT 8:30 Mat. Today 2:30
JOHN GOLDEN Presents FRANCINE
LARRIMORE
LET US BE GAY

YIDDISH LAWNDALE THEATRE
Welcome Back to Chicago for a Limited Engagement
Michal Michalesko
In a New Musical Production
LUCKY IN LOVE
With HYMIE JACOBSON and Cast of 50

AMBASSADOR Ph. AUSTIN 8087 VILLAGE 5171
MAT. TODAY—$1 AND 50 CENTS
PARLOR BED ROOM & BATH

KEDZIE MATINEE TODAY
A Racy Comedy
LOVE 'EM AND LEAVE 'EM
Tomorrow—"DRACULA"

MARCH 23—David Belasco's "Lulu Belle"
30—"The Old Homestead"

AMUSEMENTS.

EMPRESS
Halsted at 63d
The Only Theatre in Chicago Playing Traveling
BURLESQUE
Exclusively
Not a Stock Company
TONIGHT & EVERY SATURDAY AT MIDNIGHT
SIZZLING HOT
"MIDNIGHT REVELS"
—ALL NEXT WEEK—
JERRI McCAULEY
The Girl With IT
with JACK REID'S
"Record Breakers"
The Outstanding Show of the Year
Two Shows Daily—2:30-8:30 P. M.
ALL SEATS RESERVED
Phone—Wentworth 7108-7109

BERTHA OTT ANNOUNCES
STUDEBAKER THEATRE Tomorrow at 3:30 ONLY APPEARANCE
PRO ARTE STRING QUARTET
THE PLAYHOUSE GEORGE Tomorrow at 3:30 PIANO RECITAL
MULFINGER
CIVIC THEATRE Tomorrow at 3 Sharp
FRITZ RENK
VIOLIN RECITAL
ORCHESTRA HALL Sunday, Mar. 23 at 3:30
Rachmaninoff
SEATS AT BOX OFFICE NOW

GRAND OPERA HOUSE MAIL ORDERS
OPENS TOMORROW NIGHT—SEATS NOW
Pop. Mat. Sat. Only, $2.50, $2, $1.50, $1
Eves. $4.40, $3.85, $3, $2.50, $2, $1.50, $1
DIRECT from BROADWAY
THE NEWEST AND GREATEST 19TH EDITION
George White's ALL NEW Scandals ALL NEW
with WILLIE and EUGENE HOWARD, FRANCES WILLIAMS, MITCHELL and DURANT, MARIETTA, EVELYN WILSON, The ABBOTT DANCERS, CAROLYN NOLTE, FLORENCE ROBINSON, ELM CITY FOUR, and
75—GORGEOUS GIRLS—75

APOLLO CLARK and RANDOLPH TONIGHT
Pop. Mat. Today
QUEENIE SMITH
in the Season's Smartest Musical Comedy
"The Street Singer"
with John Price Jones
Harry K. Morton | Nick Long Jr. | Nell Kelly | Franklyn Ardell

SELWYN MATINEE TODAY LAST TIME TONIGHT
Jane Cowl
In a Modern Comedy
with
JENNY Guy Standing

GARRICK POPULAR MATINEE TODAY
"I roared myself red. Undebatably, it is funny."—ASHTON STEVENS.
H. H. FRAZEE Jr.'s Fiscal Comedy Sensation
"SHE'S NO LADY"
with Chicago's All-Time Favorite
LYNNE OVERMAN

ILLINOIS—LAST 2 TIMES Mat. Today
A. L. Erlanger & Harry J. Powers, Mgrs.
In Her Greatest Musical Comedy Hit
MITZI 'SARI'

AMUSEMENTS.

ERLANGER LAST MATINEE TODAY
LAST TWO TIMES
FOREVER IN CHICAGO
WILLIAM GILLETTE in "SHERLOCK HOLMES"
Next Mon.—Seats Now
Mats. Wed. and Sat.—Best Seats $2
TWO WEEKS ONLY
OTIS SKINNER in "PAPA JUAN"
("A HUNDRED YEARS OLD")
Fri. Mat., March 21, 2 P.M.
DANIEL FROHMAN Presents 23RD ANNUAL GALA PERFORMANCE For Benefit of Actors' Fund of America
Every important star in Chicago will appear together with ensembles from leading musical comedies. 300 people on the stage. New sketches and material. Public seat sale begins Wednesday, March 19th, 9 A. M. Prices $1 to $4. No tax.

RIALTO State St. at Van Buren
Continuous From 11 A. M.
Gary Cooper, Mary Brian, Richard Arlen
in "THE VIRGINIAN"
Acclaimed by Every Critic as the ALL-TALKING Sensation
—in addition to—
BURLESQUE
Leo Stevens' Jazzy "Fast Steppin'" Company of 50—Mostly Girls
Tonite at 12—Seats Reserved The One and Only
MIDNITE SHAMBLES
Added Novelties & Features. Phone Wa. 2800

ORCHESTRA HALL TODAY AT 2:15
BURTON HOLMES
—LAST TIME—
Vivid Picturization VENICE
—and the— Mountains of North Italy
TICKETS 50c, $1.00, $1.50

ORCHESTRA HALL TONIGHT at 8:15
CHICAGO SYMPHONY ORCHESTRA | HEIFETZ Violin Soloist
FREDERICK STOCK, Conductor

SHUBERT GREAT NORTHERN NIGHTS AT 8:15
POP. MAT. TODAY
THE ROMANTIC MUSICAL COMEDY
"NINA ROSA"
By Otto Harbach
Music by Sigmund Romberg
with GUY ROBERTSON

PRINCESS 8:30 NIGHTLY $1 to $2
POP. MAT. TODAY: $1 to $1.50
THE DRAMATIC LEAGUE OF CHICAGO Announces Final Week of
'Dear Old England'
Moves Tomorrow Night to HARRIS THEATRE AT POPULAR PRICES

GOODMAN E. Monroe in Grant Pk. Prices $3, and $1.65 MATINEE FRIDAY
Sheridan's Brilliant Comedy of Manners
THE RIVALS
WHITFORD KANE MARY AGNES DOYLE
as Sir Lucius as Mrs. Malaprop
Children's Mat. TODAY—LITTLE WOMEN

Subscribe for The Tribune

PLAN $300,000 CHURCH FOR FAR UPTOWN DISTRICT

To Go Up at Granville and Glenwood Corner.

BY AL CHASE.

The excavation has been completed and construction will start at once on a $300,000 church unit for St. Gertrude's Roman Catholic church at the northwest corner of Granville and Glenwood avenues. James Burns & Co. are the architects. The edifice will have a seating capacity of 1,100 and will be of Indiana limestone. The design will be English Gothic. It will front on Glenwood avenue and it is hoped to have it ready for services on Easter Sunday, 1931.

This church unit will mark the completion of a $500,000 building program. Last year a convent and rectory were erected at a cost of $200,000. The Rev. Bernard C. Heeney is pastor of St. Gertrude's parish.

Wabash Avenue Lease.

The United Millinery Stores company, operating a chain of thirty millinery shops in Chicago, has leased space at 15 South Wabash avenue for a term of years at an undisclosed rental. S. and A. Cooper are the lessors. Cerf & Ehrenhalt were the brokers.

B. Fain has leased the store at 20 North Clark street for nine years at a reported term rental of $50,000. According to A. Z. Ohlzen of Hooker & Gleason, who negotiated the deal, the lessee will sell candies and amusement tickets. Harry E. Littler Jr. is lessor.

The Lerner Stores corporation, a chain organization, has leased the store and basement, at 3254 Lincoln avenue from the Foreman State Trust and Savings bank, trustee, for twenty years from April 1, 1930, at an undisclosed rental.

Buys 15 Flat Building.

The fifteen flats at the southwest corner of Rockwell street and Glenlake avenue, lot 54x124 feet, have been sold by Lewis H. Hulbert to Anna C. Rosenberger for an undisclosed consideration. R. J. Nordhold was attorney.

Louise M. and Herman C. Schmitz have transferred title to the six flat building at 7441-43 Chappel avenue, lot 60x158 feet, to Sidney R. Sankstone in a transaction whereby they received the fifteen flats at 7720-24 Marquette road.

FUNERAL TO BE HELD TODAY FOR MISS GRACE DIXON

Funeral services for Miss Grace Dixon, who died on Tuesday in Pasadena, will be held at 2 p. m. today at the home of her brother, George W. Dixon, 1250 Lake Shore drive. Dr. John Timothy Stone, pastor of the Fourth Presbyterian church, will have charge of the services. He will be assisted by Dr. John Thompson of the Chicago temple and Dr. Ernest Wray Oneal. Arthur Dunham, organist for the temple, will play, and the church quartet will sing. The pallbearers will be Miss Dixon's six brothers: Arthur A., George W., Thomas J., William W., Homer L., and Alan C. Dixon. Burial will be in Rosehill cemetery.

Dr. James R. Guthrie, 72, Is Dead at Dubuque, Ia.

Dubuque, Ia., March 14.—[Special.]—Dr. James Renwick Guthrie, 72, died late last night. He was one of the best known medical practitioners in Iowa. Dr. Guthrie was president of the Federal Bank and Trust company, Dubuque, and previously had spent eleven years as dean of the medical school of the University of Iowa, which experienced a phenomenal growth under his guidance. Funeral services will be held here Saturday afternoon.

CROSSWORD PUZZLE

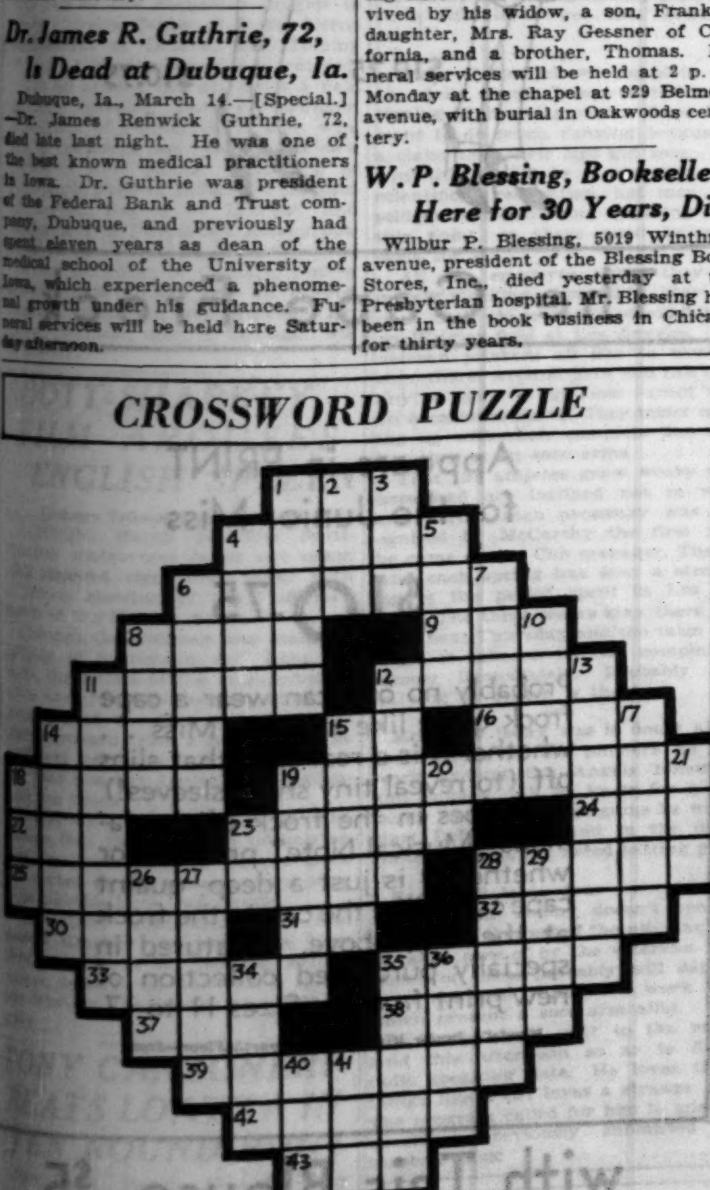

HORIZONTAL

1. Personal pronoun
4. Woo
6. Hint
8. Floating mass of ice
9. To be sick
11. A browbeater
12. Suit of mail
14. Nobleman
15. Space (abbr.)
16. Notion
18. Repairs
19. Hidden supplies
22. Ovum
23. River of France
24. River of England
25. Fatigue
28. Exhausted
30. Uprising
31. Of (Fr.)
32. Short in speech
33. Cervical regions
35. Boxes
37. That woman
38. Walking stick
39. Changes color from age
42. Acquire knowledge
43. Look at

VERTICAL

1. Saturated with moisture
2. Embrace
3. Below (poetic)
4. Circlet
5. Former Russian ruler
6. Vends
7. Sly
8. Consume
10. Town of San Joaquin county, California
11. A good buy
12. Accumulate
13. Write down
14. Acid
15. To awaken
17. One who acts for another
18. Condensed vapor
19. Obeys
20. Note of the scale
21. Place
23. Manganese (abbr.)
26. Fish eggs (pl.)
27. Having an irritating sensation
28. Looks over
29. Unadulterated
34. Part of a ship
35. Tally
36. Chess piece
40. Confederate general
41. To place or put

YESTERDAY'S PUZZLE SOLVED

LITTLE ORPHAN ANNIE: An Enthusiastic Audience

Speakers Hold the Interest of Dial Spinners

Axel Christenson Provokes Mirth Over W-G-N.

In the Air Tonight

7:30-8 — Launderland Lyrics. NBC system, including WIBO [526m-570k].
7-7:30—Radio Floorwalker. W-G-N [416.4m-720k].
8-9—Tom Moore. W-G-N [416.4m-720k].
8-9—General Electric. NBC system, including WIBO [526m-570k].
9-10—Lucky Strike orchestra. NBC system, including W-G-N [416.4m-720k].
8:30-9—Dutch Masters Minstrels. NBC system, including KYW [294m-1020k].
12-2—Knights of the Bath. W-G-N [416.4m-720k].

BY ELMER DOUGLASS.

The droll and never know what he is going to do or how he's going to do it Axel Christensen again played his Friday announcing and entertaining part from W-G-N, 8 to 8:30, and thus the evening's entertainment began properly. His yarn about the moveable wooden fire plug certainly produced a ripple of laughter from motorists.

It is quite certain that stories of travel always will have a nook for themselves in radio. The chances are that a travelogue every night by an able speaker would be nore too many. In Alfred Flude, from W-G-N, 8:30 to 9, these last few Friday nights, we find an able speaker, one with out of the ordinary subject matter as well as a unique procedure. Last evening's "Journey to Lapland" was full of interest.

Pat Barnes' character delineation, W-G-N, 9 to 9:30, was appropriately Saint Patrick.

John B. Watling, Scale Manufacturer, Is Dead

John B. Watling, 68 years old, 2348 Cleveland avenue, formerly proprietor of the Watling Scale Manufacturing company, died yesterday at the Illinois Masonic hospital after an illness of five months. Mr. Watling had been a resident of Chicago since 1901, coming here from Cincinnati. He is survived by his widow, a son, Frank; a daughter, Mrs. Ray Gessner of California, and a brother, Thomas. Funeral services will be held at 2 p. m. Monday at the chapel at 929 Belmont avenue, with burial in Oakwoods cemetery.

W. P. Blessing, Bookseller Here for 30 Years, Dies

Wilbur P. Blessing, 5019 Winthrop avenue, president of the Blessing Book Stores, Inc., died yesterday at the Presbyterian hospital. Mr. Blessing had been in the book business in Chicago for thirty years.

OFFICIAL WEATHER FORECAST.

The official forecast for today and tomorrow and yesterday's table of records follow:

Indiana—Partly cloudy to cloudy Saturday and Sunday; showers by Sunday in south portion; slowly rising temperature.

Lower Michigan—Fair Saturday, followed by mostly cloudy Sunday; slowly rising temperature.

Upper Michigan—Fair Saturday, becoming unsettled by Sunday, probably with showers in west portion; slowly rising temperature Saturday and in east portion Sunday.

Wisconsin—Mostly cloudy Saturday and Sunday; showers Sunday and possibly in west portion Saturday; rising temperature Saturday and in east portion Sunday.

Ohio—Increasing cloudiness with slowly rising temperature Saturday; Sunday showers and somewhat warmer.

Place of observation. State of weather. March 14, 1930, 7 p. m. Central time.	Direction of wind	Temp. 7 p. m.	Highest today	Lowest last night	Precipitation 24 hours
East central states—					
Alpena, clear	S.	22	26	12	...
Cairo, cloudy	N.E.	56	62	46	...
Chicago, clear	E.	38	39	28	...
Cincinnati, cloudy	N.E.	42	44	30	...
Cleveland, clear	N.E.	28	28	26	...
Detroit, clear	N.E.	30	34	20	...
Escanaba, clear	S.E.	24	28	2	...
Evansville, cloudy	N.E.	48	52	44	...
Fort Wayne, clear	N.E.	32	38	24	...
Grand Haven, clear	E.	34	38	18	...
Grand Rapids, clear	S.E.	34	38	18	...
Green Bay, cloudy	E.	30	34	20	...
Indianapolis, cloudy	E.	42	44	30	...
Madison, cloudy	S.E.	34	48	24	...
Marquette, cloudy	S.E.	28	38	8	...
Memphis, cloudy	S.E.	64	68	58	.02
Milwaukee, clear	E.	34	36	26	...
Nashville, cloudy	N.E.	60	68	50	...
Peoria, cloudy	E.	42	48	30	...
Sault Ste Marie, clear	S.W.	24	28	6	...
Springfield, cloudy	E.	42	44	30	...
West central states—					
Bismarck, cloudy	S.E.	36	42	28	...
Charles City, cloudy	S.E.	40	44	28	...
Concordia, cloudy	S.E.	60	60	32	...
Davenport, clear	E.	42	48	28	...
Des Moines, clear	S.E.	48	52	28	...
Devils Lake, cloudy	S.E.	32	36	24	...
Dodge City, clear	S.	64	66	40	...
Dubuque, cloudy	E.	40	42	28	...
Duluth, cloudy	E.	30	32	16	...
Huron, cloudy	S.E.	42	42	30	...
Kansas City, clear	E.	58	62	36	...
Keokuk, clear	E.	40	48	30	...
Little Rock, clear	E.	64	68	54	...
Moorhead, cloudy	S.E.	34	38	28	...
North Platte, clear	S.	54	58	24	...
Oklahoma City, clear	S.E.	64	72	52	...
Omaha, cloudy	S.E.	54	56	32	...
Rapid City, clear	S.	54	58	26	...
Sioux City, cloudy	S.E.	52	54	28	...
St. Louis, cloudy	E.	48	50	36	...
Minneapolis, cloudy	S.E.	40	42	28	...
Springfield, Mo., clear	S.E.	58	62	48	...
Wichita, cloudy	S.	60	62	44	...
Williston, clear	S.E.	40	44	28	...
Eastern states—					
Albany, clear	W.	28	34	24	...
Atlanta, cloudy	E.	58	64	56	...
Boston, clear	N.W.	30	38	28	...
Buffalo, clear	N.W.	24	28	18	...
Charleston, cloudy	E.	56	60	56	.14
New York, clear	N.W.	34	42	30	...
Oswego, clear	W.	26	26	18	...
Philadelphia, clear	N.	38	44	34	...
Pittsburgh, clear	N.	38	44	28	...
Raleigh, cloudy	E.	50	56	50	...
Washington, clear	N.	42	48	40	...
Gulf states—					
Abilene, rain	S.	60	76	54	.06
Amarillo, rain	N.E.	48	58	34	.36
Birmingham, cloudy	E.	64	70	54	...
Brownsville, cloudy	E.	72	78	66	.04
El Paso, clear	S.W.	68	70	50	...
Fort Worth, cloudy	S.	68	72	52	...
Galveston, rain	E.	62	64	60	...
Jacksonville, rain	N.E.	58	62	58	1.28
Miami, cloudy	S.E.	74	76	70	...
Mobile, cloudy	N.E.	62	64	56	.27
New Orleans, cloudy	E.	62	64	60	...
San Antonio, rain	E.	62	66	60	.24
Shreveport, cloudy	E.	70	74	52	.08
Tampa, cloudy	S.W.	72	76	60	.04
Vicksburg, cloudy	S.E.	68	70	58	...
Mountain states—					
Boise, cloudy	N.W.	36	40	34	.42
Cheyenne, cloudy	S.	50	56	22	...
Denver, cloudy	S.	60	62	26	...
Havre, cloudy	N.	32	36	28	.04
Helena, cloudy	N.W.	28	32	22	.30
Lander, clear	S.W.	52	56	30	...
Miles City, cloudy	N.W.	40	48	30	...
Phoenix, clear	S.	74	76	52	...
Pueblo, clear	S.W.	60	64	26	...
Salt Lake City, cloudy	S.W.	58	60	44	...
Santa Fe, clear	S.W.	52	54	34	...
Yellowstone Pk., cl'dy	S.W.	42	44	28	.01
Pacific states—					
Fresno, cloudy	N.E.	44	52	48	.78
Los Angeles, rain	E.	46	58	52	.92
Portland, Ore., cloudy	E.	32	34	34	...
San Diego, cloudy	S.E.	58	66	54	.04
San Francisco, rain	S.	46	52	46	.90
Seattle, Wash., clear	N.	44	46	36	...
Spokane, cloudy	N.W.	48	48	30	...
Walla Walla, cloudy	S.	44	46	32	...
Canadian—					
Battleford, cloudy	E.	22	26	10	.02
Calgary, cloudy	S.E.	22	26	16	.08
Edmonton, cloudy	S.E.	26	30	14	...
Medicine Hat, cloudy	N.E.	28	30	24	...
Minnedosa, cloudy	E.	22	24	10	.25
Montreal, clear	N.W.	20	22	12	...
Quebec, clear	W.	14	18	6	.12
Toronto, clear	N.	24	28	16	...
White River, clear	Calm	16	32	28	...
Winnipeg, cloudy	E.	32	34	12	...

Heart Attack Playing Golf Fatal to Ex-Governor

Pinehurst, N. C., March 14.—(AP)—Former Gov. Martin G. Brumbaugh of Pennsylvania suffered a heart attack on the golf links here today and died a few minutes later after he had been carried to his hotel room. Mrs. Brumbaugh was with him. His body will be sent to his home at Huntingdon, Pa., tonight.

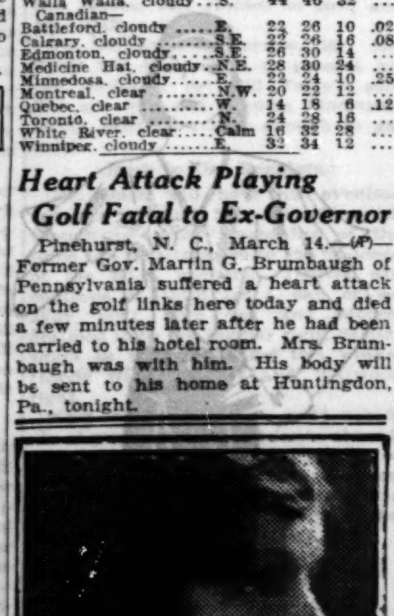

Finds Why Food Sours the Stomach

Mrs. Joan Hannum of 2655 N. Melvina Ave., in Chicago, is one of the happiest women in the country now. It is not hard to understand why, either. She is able to eat again without suffering afterward from indigestion which was caused by a stomach which could not digest rich and starchy food she liked so well. "For the last ten years, rich or heavy food and my stomach didn't get along at all," she says. "I guess I would be that way yet if my sister hadn't told me about Acidine. It relieves me quicker than anything I ever heard of. I can take a dose of it now, and in a few minutes my stomach is settled, the gassy belching is gone, and so is that burning sensation in my throat."

Stories like this have caused the fame of ACIDINE to spread until more than two million people are already using Acidine when there's too much acid in the stomach, and appetite is gone—you'll like the taste of ACIDINE, and it costs so little. Get it at any drug store.

MARY FREEMAN, NOTED NOVELIST, IS DEAD AT 68

Metuchen, N. J., March 14.—(AP)—Mary Wilkins Freeman, 68, noted author, died at her home here today.

Her first novel was published in 1887 and since that time she had written some twenty-five books, exclusive of her numberless short stories and magazine articles.

Some of her books, popular a decade ago, are "The Heart Highway," "Six Trees," and "Yates Pride."

She married the late Dr. Charles Freeman, author, in 1902.

Dr. Freeman died in 1923, leaving his entire estate, valued at $213,000, except for a few dollars, to Harry Mohring, his chauffeur, in whose home above the family garage Dr. Freeman resided after an estrangement from his wife and sister. His will gave Mrs. Freeman $1, and each of four sisters $200.

After Dr. Freeman's death the widow contested the will, alleging Dr. Freeman mentally incapable of making a will at the time of his death.

The trial ended with a verdict favoring the widow. Mohring appealed and carried the case to the highest state tribunal, but it finally was settled out of court, after three years' litigation.

Borough President Byrne of Brooklyn Is Dead

New York, March 14.—(AP)—James J. Byrne, borough president of Brooklyn, died in the Brooklyn hospital tonight, a victim of uremic poisoning. He had been seriously ill since last Friday. He was 66, and had been borough president since 1926.

Deaths of a Day

NEW YORK—(AP)—Arthur Sherburne Hardy, diplomat and author, at his home in Woodstock, Conn. He was 82 years old. From 1897 to 1899 he was United States minister and consul general to Persia and later was minister to Greece, Rumania, Servia, Switzerland, and Spain.

WASHINGTON, Ia. — (AP) — Mrs. Nora Bryson, 59, past department president of the Iowa Woman's Relief corps. Born at Elkhart, Ill., June 12, 1870. Her parents died when she was 11 and she lived in Chicago for several years. Burial will be at Elkhart.

SPRINGFIELD, Mo. — [Special.] — Mrs. Mary H. Whitlock, 78, pioneer resident of Springfield and sister of Mrs. F. W. Maxwell and Mrs. Hattie Drower, both of Chicago.

ANN ARBOR, Mich.—(AP)—Dr. Max Winkler, 63, professor of German at the University of Michigan and a member of the faculty since 1890.

CHARLOTTE, N. C.—(AP)—Edward F. Rath, 69, one of the owners of the Rath Packing company, Waterloo, Ia., at a hospital here today of paralysis. He was stricken while traveling by train. The body was sent to Waterloo.

PANA, Ill. — [Special.] — Mrs. Elenora McCracken, 85, widow of Ephriam A. McCracken, for many years assistant cashier of the First National bank of Pana. She is survived by three daughters and one son.

PANA, Ill.—News was received here of the death at Tucson, Ariz., of the Rev. T. C. Coffey, widely known Illinois Baptist preacher.

Why Are We Nervous?

By A. Griffiths, M. D.

The principal causes of nervousness can be explained in simple language. They are two: First, Nerve Weakness; Secondly, Derangement of the nerves.

Nerve Derangement can be explained crudely as follows: Our nervous system is somewhat like a great telephone system, in that it transmits messages from one part of the body to the other; the brain being that central office. It is character of the messages sent *through* the nerves that cause nervousness; messages that flash from the mind to the vital organs and muscles, and back again to the mind. Therefore, anything that disturbs or irritates the mind causes irritating messages to be sent through the nerves to the entire body, especially to the vital organs. This explains why worry, anxiety, fear, anger, grief, jealousy and kindred mental turmoil cause nervous indigestion, heart palpitation, high or low blood pressure, constipation, etc. Worst of all, this cycle of mental and physical upheaval may lead to insanity or suicide. Our insane asylums are crowded to the doors because of conditions that owe their origin to nothing more than simple nervousness. Thousands of sufferers commit suicide every year, and millions of people are unhappy because of their nerves, that is, because of irritating messages that are transmitted through the nerves. Nerve weakness is entirely different from nerve derangement. It is a condition known as "Neurasthenia," meaning, Nerve Exhaustion. As the noted scientist, Wm. Osler, described it, our nervous system stores a mysterious something, which for the want of a better term, we must call "Nerve Force." This stored force represents our nerve capital. If we squander this force through excesses and undue strains, we naturally become Nerve Bankrupts, that is, the nerves become exhausted, and we have what is known as neurasthenia. Or, as another great scientist very vividly expresses it, "Think of a cut in your arm from which your life's blood is trickling away. Yet millions of people live on from day to day, permitting a loss of vitality which is even far more precious than their blood; namely, they ruthlessly waste their Nerve Force."

Nervousness, then, is due to two major causes; (a) Crazy Messages transmitted through the nerves, which disturb the mind and vital organs; (b) Nerve Exhaustion, due to abuse of the nerves and ruthless waste of Nerve Force. Paul von Boeckmann, who during the last thirty years has carefully studied the mental and physical characteristics in over 400,000 people with high-strung nerves, has proved by actual statistics that at least 90% of these people are nervous or suffer in some way through their nerves, because of the two nerve abuses mentioned. We see evidence of nervousness about us everywhere, among our friends, in trains, street cars, yes, right in our own homes, and it requires no expert in nerves to see plainly the misery and unhappiness that come from nervousness. He says, further, "It is difficult to imagine anything but perfect health if the nerves are in order." That is, with calm nerves, and abundant Nerve Force, the stomach can digest any kind of food, for digestion depends directly upon the "stomach nerves." And so, too, would the body be free from colds, for a cold can only be contracted during low nerve pressure, i. e., lowered disease resistance. The same is true with constipation, and scores of other complaints with which the average person is afflicted. Beard, the great authority on the Nerves, who originated the term "Neurasthenia," agrees with him in this statement almost word for word. Nervousness, and the train of evils that result therefrom, may be said to develop in three stages, which may vary greatly, according to individual characteristics; namely,

First Stage: Nervousness, restlessness, sleeplessness, lack of energy, poor circulation, and other minor symptoms of low vitality.

Second Stage: Nervous indigestion, belching, sour stomach, gas in the bowels, constipation, shallow breathing, decline in power of reproductive functions, high or low blood pressure, hot or cold flashes, heart palpitation, mental uneasiness, irritability, undue worry, despondency, self-consciousness, etc.

Third Stage: As nerve weakness advances the symptoms mentioned before became more severe. It is then the more severe mental symptoms appear; namely, fears, melancholia, dizziness, loss of memory, hallucinations, suicidal thoughts, and, in many cases, INSANITY.

If only a few of the symptoms mentioned here apply to you, especially those indicating mental uneasiness, you may be certain that your nerves are weak and deranged. Fight this weakness as you would fight for your life. *Conquer it*, or it will *conquer you*. To correct nervousness demands, first of all, that the sufferer understand his own condition — the "Why and How" his nerves act as they do. The cause of the trouble must be understood to be corrected. No medicine ever concocted can correct nervousness. There are drugs that deaden the nerves and make them calm. These are very dangerous. There are other drugs that stimulate exhausted nerves. These act similarly to dragging a tired horse behind an automobile to give him "pep." All "nerve drugs" are dangerous and unnatural.

Many books have been written, intended as a guide for keeping up the nervous forces and calming the nerves. In nearly every public library one or more practical treatises on this subject are on file. The most concise and practical of all these books the writer has so far come across is one by Paul von Boeckmann, entitled "Strengthening Your Nerves," which may be found in many public libraries and at the National Medical Library at Washington, D. C. I advise earnestly that the sensible advice given in this practical little book be given careful consideration by any one whose nerves show signs of irritability, instability and exhaustion. The concise, understandable and non-technical information contained in this book is by far the most useful of any I have read. In these days of High Pressure my advice is: Guard Your Nerves.

NOTE—von Boeckmann is a high authority on the subject of nerve culture, and with the advice given in his book, any one can in a short time improve his control of the nerves 100 per cent. Far over a million copies of this excellent work have been sold during the last twenty years. Every reader should avail himself of this offer, for, as stated, we are all nervous, more or less.

The book, "Strengthen Your Nerves," by Paul von Boeckmann, may be obtained direct by addressing him, Studio 1717 Cellini Building, 48 West 48th Street, New York City. Enclose 25c in coin or small denomination stamps. It will be forwarded promptly in plain wrapper, postpaid.—Advt.

Hear
Dr. Royal S. Copeland
The Health Authority
Weekly Health and Diet Talk
Half Hour Musical Program
9 O'CLOCK
SATURDAY A. M.
KYW
and Stations Associated with N. B. C.
Courtesy
The Millers of
CERESOTA
The Unbleached Flour

MAUSOLEUM
MONUMENT ERECTED ANYWHERE
WILLIAM J. BLAKE MONUMENT CO
DISTINCTIVE DESIGNS
BOOKLET FREE!
WM. J. BLAKE, PRES. WITH 30 YRS. CONTINUOUS SERVICE
55 E. WASHINGTON ST. CENTRAL 2917

The Chicago Tribune Station on the Drake Hotel

416.4m-720k

Irish airs by Pontius

In a pre-St. Patrick's Day program Walter Pontius, tenor, sings a few of Everybody's favorites. The playlet is "Tom Moore," written in its radio version by Jean Conover. Harry W. Spingold directs the W-G-N Players tonight at 8:00.

Keep yer shirt on!

You'll hafta wait until midnight for the beginning of the whoopified dance show, Coon-Sanders Knights of the Bath. Until then, Louie's Hungry Five at 10:10, Lucky Strike Dance Orchestra at 9:00, and a score of other spicy bits of fun.

Personable Pat

The glowing radio personality of Pat Barnes is displayed to the best advantage as he chats with you and Larry Larsen, the genial master of the pipe organ. The Hub, Henry C. Lytton & Sons, sponsor their show. Today and daily at 12:30.

DETAILS OF TODAY'S W-G-N PROGRAM

Saturday, March 15

DAYTIME

8 to 9—Digest of the Day's News.
9 to 10—Larry Larsen's Mail Box.
10 to 10:30—Home Management.
10:30 to 11—Joan Jarleen, soprano.
11 to 12—Everybody's Hour: Phillip R. Culkin, basso; Ashley Sisters.
12 to 12:30—Reading Class.
12:30 to 1—Henrici Weather Forecast; The Hub: Pat 'n' Larry.
1 to 2:30—Luncheon Concert: Drake Concert Ensemble; Blackstone String Quintet.
2:30 to 3—Women's Club: Mrs. Euclid Snow; Walter Pontius, tenor.
3 to 5—Teatime Music: 3:30, Sisters of the Skillet; 4:00, Rail Road Jack; Madge Tarbell, girl baritone; Avery Johnson, baritone; Edna Means, reader; Muriel K. Pontius, soprano.
5 to 5:30—The Book Worm.
5:30 to 6—Marshall Field & Co.'s Air Castle.
6 to 6:20—Uncle Quin's Punch and Judy.
6:20 to 6:30—Craig and Nelson Stock Quotations.
6:30 to 6:45—Coon-Sanders Nighthawks.
6:45 to 7—Bluebird Diamond Program.

EVENING

7 to 7:30—Bulova Correct Time; Henrici Weather Forecast; Radio Floorwalker.
7:30 to 7:50—Coon-Sanders Nighthawks.
7:50 to 8—Jean Goldkette's W-G-N Orchestra.
8 to 9—Tom Moore.
9 to 10—Lucky Strike Orchestra.
10 to 10:10—Tomorrow's Tribune.
10:10 to 10:20—Louie's Hungry Five.
10:20 to 10:30—In Step With the Want Ads.
10:30 to 10:40—Jean Goldkette's W-G-N Orchestra.
10:40 to 11—Coon-Sanders Nighthawks.
11 to 11:20—Bulova Correct Time; Dream Ship.
11:20 to 12—Jean Goldkette's W-G-N Orchestra.
12 to 2—Coon-Sanders Knights of the Bath.

FIRST TIME EVER BROADCAST!
Puccini's Opera
TURANDOT
with
FRANCES ALDA
DELLA BAKER
MARIO CHAMLEE
PASQUALE AMATO
through station WEAF and affiliated stations of N.B.C.
through the courtesy of
AMERICAN RADIATOR & STANDARD SANITARY CORPORATION
SATURDAY, MARCH 15TH
6 to 7 P. M.

HURSEN Funerals

Supreme in America for unmatched elegance, superb automobile equipment, and service. Hursen has fought excessive prices for 20 years. Private suites for families and societies. No charge for chapels in Chicago's 3 finest funeral homes, North, South and West. No matter where you live, phone

Hursen
North—829 Belmont Ave. Ph. WELlington 1724
South—1820 S. Michigan Ave. Ph. CALumet 4050
West—2346 W. Madison St. Ph. WESt 0100
Chicago's Independent Funeral Director

MAUSOLEUM OR MONUMENT Erected Anywhere Free Booklet
THE OLD AND RELIABLE
CHAS. G. BLAKE CO.
120 South La Salle Central 5573
Shops 1000 E. 67th St. Open Sundays

DEATH NOTICES

KAMKA—Catherine Kamka, nee Gordon, March 13, 1930, beloved wife of the late William Kamka, mother of Edward, William, Harry, and Rose, daughter of Julius and Marcella Gordon. Funeral Monday at 9 a. m., from late residence, 2237 Canton-st., to St. Hedwig's church, Webster at Hoyne. Interment at St. Adalbert's.

KETCHAM—Frank D. Haven Ketcham, suddenly, Friday, March 14. Funeral Rosehill chapel, Saturday, March 15, at 2:45 p. m.

KOTHANEK—Joseph Kothanek, March 13, 1930, beloved husband of Mary Kothanek, fond father of Richard and Joseph, son of Marie Kothanek, brother of Anna Borowiak, Otilia Kellermann and Mae Seidel, Jerry and Frank. Funeral March 17, 1:30 p. m., at chapel, 5318 W. 25th-st., Cicero. Interment Bohemian National cemetery. Member of Cicero lodge, No. 1510, B. P. O. E. and Truth lodge, No. 1046, I. O. O. F. Call Cicero 42.

LARSON—John O. Larson, 5539 S. Fairfield-av., beloved husband of Anna, fond father of Mrs. Alice Stolberg, brother of Mrs. Sophie Johnson. Funeral Saturday, March 15, at 2 p. m., at chapel, 1006 W. 59th-st. Interment Oak Hill.

LINDMAN—Axel Lindman, March 12, 1930, at National Soldiers' home, Milwaukee, beloved husband of the late Caroline, nee Nelson, fond father of Mrs. Charles Ringuette, Walter and Charles Lindman. Funeral 2 p. m. Saturday, March 15, at chapel, 3154 N. Clark-st. Interment Rosehill cemetery.

LONG—William Long, beloved husband of Catherine Long, nee Fitzgerald, father of Helen and Kathleen, brother of Mrs. Agnes Lyng, Mary, Catherine, John, George, James and Robert Long. Funeral Monday, 9:45 a. m., from 2942 Walnut-st., to St. Mathew's church.

MASTRO—Mary Mastro, nee Falco, loving daughter of Theresa Falco and the late James, fond mother of Mrs. Albert Severino, Frank, Mrs. Joseph Pontarelli, Mrs. Claude Matthis, Earl, Mrs. Charles Danca, and Dick, loving sister of Mrs. Rose Petrillo, Mrs. Joseph De Leo, Mrs. Pasquale Pionto, Mrs. Fred Carlson, and Nicholas Falco. Funeral Monday, 9 a. m., from late residence, 3542 W. Fulton-blvd., to St. Matthews' church. Interment Mount Carmel.

MEYER—Emma Meyer, Thursday, Feb. 20, 1930, in Naples, Italy, where she made her home with her daughter, Ella Meyer Carito, at Rampe Brancaccio 5. Interred British cemetery, Naples.

MILES—Lena Miles, nee Dirian, beloved wife of Edward Miles, fond daughter of Adolph and Fredericka Dirian, sister of Marie Dunavan, Rose Brown, and Adolph Jr. Funeral Saturday, March 15, at 2:30, at parents' residence, 1000 Wenonah-av., Oak Park. Interment Waldheim. Member of Butler chapter, O. E. S., No. 36.

MITCHELL—James A. Mitchell, March 12, 1930, at his residence, 219 N. Kenneth-av., beloved brother of Jessie Mitchell of Detroit, Mich. Funeral services Saturday, 2 p. m., at chapel, 1820 S. Michigan-av., under auspices of Garden City lodge, No. 141, A. F. & A. M. Burial at Forest Home. Member of Aryan Grotto, M. O. V. P. E. R.; Elevator Operators and Starters' union.

MORRIS—George Beaty Morris, March 4, 1930, husband of Margaret S., father of Margaret, Virginia, and Walter Morris. Services at residence, 9732 Vanderpoel-av., Sunday, March 16, at 3:30 p. m. Interment at Indianapolis, Ind.

NELSON—Richard Nelson, late of 1309 S. Talman-av., uncle of Inga Johnson; past master Pleiades lodge, No. 478, A. F. & A. M., Wiley M. Egan chapter, No. 126; member Crane Veterans' league and Fellowship club of Crane Co. Funeral Saturday, 1:30 p. m., from late residence to Forest Home cemetery.

O'CONNOR—Mary Hallaran O'Connor, beloved wife of Mart J. O'Connor, fond mother of Julia Vetale, Martin, Bernard and Michael, Edward and John O'Connor. Funeral Monday, March 17 at 9 a. m., from her late residence, 2053 Roosevelt-rd., to St. Charles Borromeo church. Interment Mount Olivet. For information phone Yards 4768.

PEARSON—M. C. Pearson, March 14, at 4655 Lake Park-av., fond husband of Anna O. Pearson, brother of William Pearson of Toledo, O., and Mrs. R. J. Middleton of Muskegon, Mich. Funeral services in the chapel, 4227 Cottage Grove-av., Monday, 2 p. m. Interment private. Ypsilanti, Mich., papers please copy.

PENFIELD—Frederick W. Penfield, March 12, 1930, at Miami, Fla., beloved husband of Elizabeth Woods Penfield, fond father of Evelyn Woods Martin and John Woods Penfield. Funeral at Glencoe Union church Sunday afternoon, March 16, 2:30 p. m. Interment private.

REED—Susan Reed, March 12, 1930, age 90 years, at Osborne, Kas., mother of Mrs. Sarah Kissell of Osborne, Kas.; Mrs. Frank Abell and Nana B. Eastman of Chicago. Funeral Saturday, 2:30 p. m., at the residence of her daughter, Mrs. Frank Abell, 5502 Rice-st. Interment Forest Home.

REGAN—Patrick Regan, March 13, at 1005 W. 47th-pl., beloved husband of Nora, nee Herbert, fond father of Michael, Nora, Minerva, Patrick, Agnes, John, and Mrs. Catherine Plausick, brother of Mrs. Nell O'Malley, Mrs. Nora Ford, and the late Con and Tim Regan, Mrs. T. Meehan, and Mrs. D. Doody. Funeral Monday, at 9 a. m., at St. Rose of Lima church. Interment at Mount Olivet. Member of Apollo tent, No. 63, K. O. T. M. Particulars Yards 0703.

ROTH—Wilhelmina Roth, March 12, 1930, at Seattle, Wash., beloved mother of Mrs. H. Will, Mrs. J. Miller, Joseph B. Roth, Mrs. Thomas Edgell, Mrs. Fred Messerschmidt, Charles F., Louis S., Dorothy C., and John Roth. Will be at daughter's residence, 8201 Champlain-av., Sunday noon. Funeral Monday, March 17, at 9 a. m., to St. Bernard's church. Interment at Holy Sepulchre.

ROTH—Jake Roth, 2441 Dakin-st., age 52, beloved husband of Rose, fond father of Joseph and Florence. Funeral Monday, March 17, 10 a. m., at chapel, 3125 W. Roosevelt-rd. Interment Waldheim.

RUMBYRT—James M. Rumbyrt, age 53 years, beloved husband of Rose Rumbyrt, fond father of Joseph, George, Willard, Ruth, and Mrs. Margaret Baginski. Funeral Monday, March 17, 8:30 a. m., from chapel, 1745 W. 47th-st., to S. S. Cyril and Methodius church. Interment at Resurrection. Information Yards 1052.

RYAN—Julia A. Ryan, March 13, wife of John H. Ryan, mother of Mrs. James J. Healy, and Harold Ryan, sister of James E., John E., Frank, and B., and Marie Feeney of La Salle, Ill. Funeral private at residence, 2741 Asbury-av., Evanston.

SCHLACK—Anna V. Schlack, nee Nelson, March 13, at 7843 S. Marshfield-av., widow of the late William, fond mother of Mrs. F. Fitzgerald, Mrs. O. Martinson of Pittsburgh, Mrs. D. Crowley, Mrs. E. W. Peterson, Mrs. F. Brown, and the late Margaret Brennan and Catherine Lang, stepmother of William, and the late Christian Schlack. Funeral Monday, at 8:30 a. m., at Little Flower church. Particulars Yards 0703.

SIMON—Rebecca Simon, wife of Leopold Simon of Davenport, Ia., mother of Elsa, Maurice, J. D., Al., and Hugo Simon, passed away Monday evening.

SMITH—Alphewus W. Smith, dearly beloved husband of Emily May Smith, fond father of Webster T. Smith, at Los Angeles, Cal., Feb. 14. Cremated in Los Angeles Monday. North Adams, Mass., papers please copy.

VINCK—Ferdinand Vinck, husband of Louise, nee De Lobel, father of Charles and Lorraine Vinck, brother of Caroline Mennes and Adulla Vandenakker, and Joe Vinck, late of 1262 Pratt-blvd. Funeral from funeral home, 6959 N. Clark-st., Monday, 9:30 a. m., to St. Ignatius church. Interment St. Joseph cemetery.

WATLING—John B. Watling, 2348 Cleveland-av., formerly proprietor of the Watling Scale company, Chicago, Ill., Friday, March 14, at the Illinois Masonic hospital. Funeral at chapel, 929 Belmont, Monday, March 17. Interment Oakwoods cemetery.

WILLIS—Hannah Willis, 7505 Stewart-av., March 13, 1930, wife of the late James H. Willis, mother of Harry Willis and the late Mrs. Mabel Crockett. Services at chapel, 63d and Harvard, Saturday, March 15, at 3 p. m. Interment at Mount Hope.

DEATH NOTICES

In Memoriam.

COGHILL—Nellie V. Coghill. In sad and loving memory of our dear daughter and sister, who passed away one year ago, March 15, 1929.

Your memory is as sweet today
As the hour you passed away
To God's love and care.
MOTHER AND SISTER.

HUGHES—In sad and loving memory of my darling babies, Michael Walter, who passed away March 17, 1928, and Therese Lorraine, who passed away March 15, 1929. Children of Marie Sterling Hughes and the late Nicholas M. Hughes.
THEIR LOVING MOTHER.

LEVIN—Joe Levin. In sad and loving remembrance of our dear son and brother, who passed away four years ago today.
LOVING MOTHER, SISTERS, AND BROTHERS.

ALBRECHT—Mrs. Nellie Albrecht, nee Flanagan, beloved wife of the late George, fond mother of Mae, Julia, George, Robert, Mrs. W. C. Blim, sister of Bernard J. Flanagan, Mrs. Mary Kiley and the late Mrs. Julia McDonald. Funeral Monday, March 17, 9:30 a. m., from late residence, 3316 W. 65th-st., to St. Nicholas of Tolentine church. Interment All Saints cemetery.

ALLEN—Ella Allen, March 13, 1930, at 2741 Eastwood-av., Evanston, Ill., wife of the late Austin E. Allen, beloved mother of Mrs. Harry G. Homan and Mrs. Arthur H. Faul. Funeral services 2:30 p. m., Saturday at chapel, 1610 Maple-av., Evanston. Interment at Memorial Park.

ARENTZ—William Albert Arentz, beloved husband of the late Alice Wrightson Arentz; fond father of Mrs. Elsie Bernbrock, Mrs. Alice Marsh, Mrs. Jule Wiser, Richard N., Le Roy W., Albert S., and Russell V. Arentz. Funeral services Saturday, March 15, at 3 p. m. at funeral home, 318-320 N. Central-av., Austin. Interment Rosehill. Member of Henry W. Longfellow council No. 708, Royal Arcanum.

BERNHARDT—Bernard Bernhardt, beloved husband of Mala, fond father of Mrs. Julia Leopold, Dr. Harry B. Bernhardt, Mrs. Sadie Swanson, and Mrs. Bessie Dannen; grandfather of Mrs. Sidney Beck. Funeral services Monday, March 17, at 2 p. m. at chapel, 4911 Broadway. Interment Rosehill.

BLESSING—Wilbur P. Blessing, March 14, 1930. Funeral from late residence, 5019 Winthrop-av., Monday, at 10:30 a. m., to Buena Memorial church. Interment at Rosehill cemetery.

BONNER—Mrs. Della Homan Bonner, March 13, 1930, mother of Helen M. Services at chapel at 6110 Cottage Grove-av., Saturday, 2 p. m. Burial at Oakwoods. Please omit flowers.

BRENNAN—Eugene F. Brennan, beloved husband of Catherine, nee Dailey; father of John J., Eugene F. Jr., and Mrs. Thomas P. Flynn Jr. Funeral Monday, March 17, at 9:30 a. m., from late residence, 9120 S. Bishop-st., to St. Ethelreda's church. Interment Holy Sepulchre.

BRENNAN—Fannie Brennan, at her residence, 747 Oakwood-blvd., Tuesday, March 11. Funeral Saturday, March 15 at 10 a. m., at chapel, 4141 Cottage Grove-av., to Holy Angels church. Interment at Fairmount, Nebraska.

BRUERE—Thekla Bruere, March 13, at St. Luke's hospital, beloved sister of Mrs. C. Daudt of Toledo, O., Mrs. Frank Roche of Washington, D. C., Mrs. Charles B. Wagner of Chicago, and Theodore Bruere of St. Charles, Mo. Remains at chapel, 1253-55 N. Clark-st., until Sunday at 6 p. m. Services and interment at St. Charles, Mo., March 17.

CARROLL—Rachel Pauline Carroll, wife of Lon N. Carroll, late of Woodlawn and Auburn Park, Thursday, March 13, at Mountain sanitarium, Fletcher, N. C. Services Sunday, 3 p. m., at chapel, 415 W. 63d-st. Interment private. Information Stewart 0470.

DARMSTADT—Catherine Darmstadt, nee Sickinger, beloved mother of George, Frank, Mrs. Frances Case, Mrs. Catherine Essig, Mrs. Mary Maas, and Mrs. Lucy Schuch. Funeral Monday, March 17, at 9 a. m., from 123 Schiller-st., to Immaculate Conception church. Interment Elmhurst, Ill.

DAVIS—James A. Davis, 193 E. North-av., Elmhurst, Ill., aged 58 years, beloved husband of Fanny M. Davis, fond father of Irene Larsen, Leslie A., Clifford W., Lucille, Lawton, Fanny, and William Davis. Brother of Benjamin Davis, Mary Jarman, Sarah E. Cooke. Funeral at chapel, 134 S. York-st., Elmhurst, Ill. Saturday at 2:30 p. m. Interment Elm Lawn.

DAWSON—Margaret Dawson, nee Enright, beloved wife of Patrick M. Dawson, mother of Margaret, Helen, Mary, and John, daughter of John Enright, sister of Mrs. William R. Stapleton, at her residence, 1831 W. Yeaton-st. Funeral Monday, at 9 a. m., at St. Charles church, where high mass will be celebrated. Interment at All Saints cemetery.

DIRIAN—Lena Dirian. See Miles notice.

FAGAN—Robert Fagan, 20 years of age, suddenly, in Louisville, Ky., March 13, late of 7633 Greenview-av., beloved son of Joseph and Celia, nee Van Gilder; fond brother of Virginia Marks and Alice Fagan. Remains at chapel, 4911 Broadway. Funeral notice later.

HECHT—Wilhelmina Joers Hecht of 1457 Baacher-av., beloved wife of J. F. Hecht, mother of Frank C., Raymond J. Hecht, Mrs. Nettie Fenton, Fred and John Boss of Michigan City, Ind. At chapel, 6222 Broadway, until 1 p. m. Saturday. Services at the People's church, 941 Lawrence-av., at 2 p. m. Interment Rosehill.

HILL—Lorena May Andrews Hill, suddenly, March 13, beloved wife of Benjamin H. Hill of 7427 South Shore-dr. Body will lie in state at chapel, 1971 W. 111th-st., Chicago, until Monday at 1 p. m. Services at Mount Hope chapel, 115th-st. and Fairfield-av., 4 blocks west of Western, Monday, 2 p. m.

CARD OF THANKS.

GILMORE—Anna Gilmore, nee Rolands. We wish to extend our sincere thanks and appreciation for the acts of kindness, spiritual bouquets and beautiful floral offerings from our many relatives and friends in our bereavement in the loss of our beloved wife and mother. Joliet, Ill., papers please copy.
WILLIAM GILMORE AND FAMILY.

HAFERKAMP—Mrs. Emily Mans Haferkamp desires to express to the many friends and associates of her late husband, Officer Robert Haferkamp, her deepest and most heartfelt appreciation of their great kindness and sympathy in her recent bereavement and for the many beautiful floral tributes.

HERMAN—William Herman. The family of the late William Herman wish to thank his many friends for their kind remembrances.

CEMETERIES.

FOR SALE—4 GRAVE LOTS, CAVE HILL section Evergreen cemetery, $200. Telephone Oakland 1303.

REGULAR MINERS ACT FOR OUSTER OF INSURGENTS

But Lewis Faces Battle on Other Issues.

BY THOMAS WREN.

Disciplinary action that may lead to the expulsion of the coal miners attending the Springfield insurgent convention was unanimously recommended last evening by the regular meeting of the United Mine Workers of America at Indianapolis.

The vote of the 1,000 coal diggers brought to a close discussion of the Illinois situation, which has held the limelight in the convention since it opened last Monday.

The action of the miners is based on acceptance of the committee's report on officers, which states:

"If the United Mine Workers retain the confidence of its membership, if public respect of the aims and hopes and aspirations of our union is to be maintained, it is necessary for our convention to take some action to purge the organization of graft and corruption."

Expulsion Is Demanded.

Ellis Searles, editor of the United Mine Workers' Journal, stated there is no other action possible than to expel the rebel miners of the union.

Earlier in the day resolutions urging sweeping changes were introduced by delegates to the Indianapolis convention. One demanded the resignation of President John L. Lewis and the other international officers, so there could be a new deal all around. Other resolutions would cut the annual salary of the president from $12,000 to $8,000 and advocated the adoption of a six hour day.

A lengthy debate accompanied the introduction of the resolutions which will be voted on next week and which apparently are framed to attract neutrals as well as the foes of President Lewis.

Insurgent Election Today.

Election of officers for the insurgent miners' union will be held today at Springfield. Those elected will serve until April 1, 1933.

President Harry Fishwick of the Illinois Miners' union made a dramatic plea for faith in his sincerity but the insurgent coal diggers remained aloof from complete acceptance of his defense.

"Miners in the pits don't know anything about these meetings," said Delegate Owen Neal of Belleville, Ill., "but they do know results. Under Fiskwick their wages were cut more than 50 per cent. I don't know whether this was the result of the $75,000 given Farrington, but I know the coal operators never give anything away for nothing."

Tree Day Mistress

Mary Butler, Lawrence, Mass., chosen for honor at Wellesley college.

[Associated Press Photo.]

E. L. BYFIELD'S FORMER WIFE IS MARRIED IN N. Y.

Mrs. Gladys Rosenthal Byfield, divorced wife of Ernest L. Byfield, president of the Hotel Sherman company, was married in New York yesterday to Raymond F. Tartiere, a Parisian who spends most of his time in London. The ceremony was performed by Justice William J. A. Caffrey in a Municipal court room.

Mrs. Tartiere is the daughter of Mr. and Mrs. Benjamin J. Rosenthal of the Ambassador hotel. Mrs. Rosenthal announced her daughter's engagement Nov. 29, 1929, after receiving a telephone message from her daughter in Paris informing her of the approaching marriage.

Tartiere said he had been twice married and divorced in Paris.

Mrs. Tartiere was divorced by Byfield Dec. 10, 1928. He charged desertion and testified that she preferred Europe to Chicago.

Dry Cases Clog Indiana Court; U. S. Sends Aid

John Coldiron, special assistant attorney general, arrived in Hammond yesterday from Washington, D. C., to assist in prosecuting more than 125 criminal cases pending in the Hammond division of the United States District court. Oliver M. Loomis, United States district attorney, asked that an assistant be sent to the district to aid in clearing the docket, which Mr. Loomis said has become clogged by prohibition cases.

DRYS IN INDIANA KEEP BLACKLIST ON CANDIDATES

No Party Lineup, Though, New League Head Says.

Indianapolis, Ind., March 14.—[Special.]—No alliance with any particular political party or clique, continuation of the listing of candidates for elective public office as to wet and dry sentiments, and more stress on a temperaance educational campaign were outlined today as high policies by the Rev. C. H. Winders, newly elected superintendent of the Indiana Anti-Saloon league.

Winders intends to continue the Shumaker blacklisting of candidates he regards as wet, but he says he must be convinced that those posing as drys really are drys.

Won't Back Willoughby.

Asked whether he will favor or oppose the renomination by the Republican state convention this spring of Judge Benjamin Willoughby, Winders said the league had taken no stand on Willoughby, but added, "Certainly we will not be expected to advocate him." Willoughby is one of the three-to-two majority in the state Supreme court who insist on the letter of the law and constitution in ruling on dry cases, and he was bitterly fought by Shumaker for requiring proof before swearing a warrant for search of a private dwelling.

In the municipal election here last fall Winders, then acting head of the Anti-Saloon league, refused to permit the league to line up as usual in favor of the Republican nominee regardless of who he was. There was "no choice," he ruled.

Alienates Some Drys.

Incidentally, a Democrat won for the first time since 1918. By taking this stand, Winders alienated a lot of professional drys and for a long time checkmated his chances to get Shumaker's post.

"We shall continue to furnish information to voters as to the wet-dry record and attitude of candidates. Especially members of the legislature, judges, prosecuting attorneys, and sheriffs," Winders said today. "We shall not favor any faction or clique or political party."

Winders is active in Indianapolis social welfare work and for six years was executive secretary of the Indianapolis church federation. Born on a farm near Quincy, Ill., Winders specialized in theology, sociology, and philosophy at Culver-Stockton college and the University of Chicago. He was for twelve years pastor of a Disciples of Christ church at Columbia, Mo., and also was a pastor here.

SUICIDE VERDICT RETURNED.

A coroner's jury returned a verdict of suicide while despondent over ill health yesterday in the case of Roy D. Carlson, 22, who killed himself with a pistol at his home, 1816 South 50th avenue, Cicero.

Studebaker Heir, Former Dry, Now Indiana Wet Candidate

South Bend, Ind., March 14.—[Special.]—Woodson Studebaker Carlisle, who voted for the Wright "bone dry" law in the Indiana legislature in 1925, is again a candidate for the Republican nomination for state senator from this district. This time he is running on a dripping wet platform.

Mr. Carlisle, who is a grandson of Clement Studebaker, says that in running as a wet he is merely being honest. He says when he voted for the Wright law he believed in prohibition, but he has since changed his mind. His mother, the former Anne Studebaker, daughter of the family which founded the great Studebaker vehicle fortune, appears to share her son's beliefs.

It is stated that Mrs. Carlisle, who now is in Europe, will return soon to take the state chairmanship of a woman's organization which will work for the modification of the prohibition laws.

Mr. Carlisle is 37 years old. His father is Charles Carlisle of South Bend. The young man attended Yale and was graduated from the Harvard law school.

"I've changed my mind about prohibition since I voted for the 'bone dry' law in 1925," Mr. Carlisle says. "I refuse now to be a hypocrite."

In his published platform Mr. Carlisle says:

"I believe that prohibition should be left to the citizens of each state for their own determination. I would favor a referendum of the citizens of this state to ascertain their true views. I believe that the present prohibition system, both national and state, failed. I favor modification."

There is talk of urging I. G. Bradford, also a former state senator and a decided dry, to run against the young attorney. Another mentioned as a possible candidate for the nomination is John B. Campbell, manufacturer, state Y. M. C. A. director, and a First Methodist church leader.

Should Mr. Carlisle beat these candidates, if they file, this section is bound to be represented in the legislature by a wet, for the Democratic candidate will be Chester A. Perkins, who in the 1929 legislature offered a resolution for modification.

ATTACK INSECTS IN PRESIDENT'S ROOM IN CAPITOL

Washington, D. C., March 14.—(AP)—The President's room at the capitol was closed today for fumigation.

Bugs were found yesterday on the couches in the room which is just off the senate chamber. The furniture, most of which is historic and dates back to the first days of the government, was shipped today to the department of agriculture for special treatment.

The room itself was closed as bug chasers went to work.

It was the opinion of experts that the little insects in the room were a form of moth known as the buffalo moth.

DOHENY SCORES AS COURT BARS LETTER BY FALL

Testimony of Oil Man Is Read, However.

(Picture on back page.)

[Chicago Tribune Press Service.]

Washington, D. C., March 14.—[Special.] — Justice William Hitz today dealt the prosecution in the Doheny $100,000 bribery case a severe blow when he refused to admit as evidence a letter to the senate oil scandal investigating committee in which A. B. Fall, former secretary of the interior, denied having accepted money from either E. L. Doheny or Harry F. Sinclair.

The fact, it was argued by Chief Prosecutor Owen J. Roberts, that Fall falsely told the senators the money came from E. B. McLean, Washington publisher, and that Doheny awaited "developments" before coming forward to tell the real story made the letter admissible to show both Fall and Doheny considered the $100,000 a bribe in return for leases on the navy's Elk Hills oil reserves.

Judge Rules It Out.

Frank J. Hogan, counsel for Doheny, insisted that the latter knew nothing of the letter or Fall's deception of the senators until the letter was made public and Justice William Hitz decided it could not be introduced as any evidence of what was in Doheny's mind when he advanced the money.

With the court's permission, however, Roberts read to the jury virtually the entire senate committee record of the testimony of Doheny, admitting, among other things, that his bid for the Elk Hills reserve, finally accepted by Fall, was not in accordance with the advertisements for bids, and also the testimony of the late Secretary of the Navy Edwin Denby, that he knew little of the lease which he approved.

Finney Is Witness.

E. C. Finney, first assistant secretary of the interior during Fall's régime in the department and now the department solicitor, took the stand and verified the fact that the lease finally awarded to Doheny's company included a clause, not mentioned in the invitation for bids, giving the company a preferential right to leases in other sections of the reserves when and if they were opened for development.

Finney, who will be cross-examined tomorrow, declared that Fall left most of the responsibility for negotiation of the Doheny lease to him and that Secretary Denby, Rear Admiral J. K. Robison, retired, and other navy department officials were active in the discussions leading up to the lease.

Ordered to Sign, He Says.

Fall, Finney testified in response to Roberts' questions, urged that no publicity be given to the negotiations, but when an agreement was reached he wired Finney from his New Mexico ranch to sign the lease and contracts and give both the "fullest possible publicity."

GOTHAM COURTS GRAFT-INFESTED, JURORS REPORT

New York, March 14.—[Special.]—The grand jury which has been investigating abuses in the city magistrates' courts—the so-called "magistrates' racket"—since early in January, submitted a lengthy presentment today to Judge Morris Koenig in the Court of General Sessions.

It established loose and discreditable conduct on the part of magistrates in police courts.

It established the charges of graft in police courts.

It established illegal connections between professional bondsmen and court attendants and attorneys practicing in police courts.

It also was found that magistrates have been too close to politicians and political organizations; that court proceedings have been lacking in dignity and fairness; that persons having business in the courts have not been treated with consideration; that magistrates have disposed of too many cases in their private chambers.

The grand jury found that splitting of exorbitant fees for bonds between professional bondsmen and attorneys has been a common practice here in New York, and that court clerks, assistant clerks, and attendants have collected illegal fees.

The grand jury mentioned no names. A number of recommendations were made, the most important of which were that magistrates be forbidden to hold active or honorary offices in political clubs or take active part in political campaigns, and that a central bonding bureau be established.

No indictments were found.

CARSON PIRIE SCOTT & CO

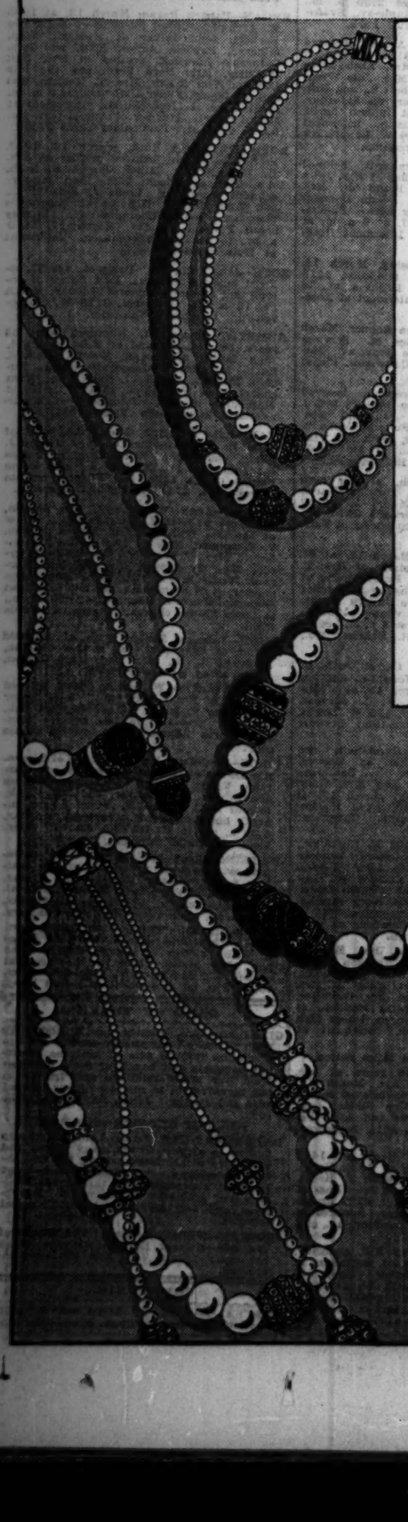

Pearls*

Just Come from France Add New Brilliance

The "perennial pearl" has added rondels of brilliants and jet* to suit the changing tenor of the times. Each of these necklaces is smart in its choice of stones, its style, and in its crystal clasp set in sterling.

*Simulated.

The Styles Include
Single and Double Chokers
Longer Length Strands with
Double or Triple Backdrops

$1.95

First Floor, South, State.

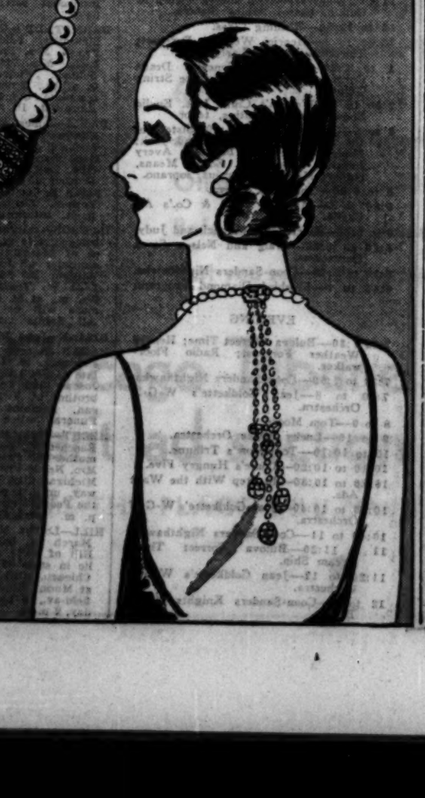

Wise Young Things Will Get Excited About These Cape Fashions--And Their Prices!

$49.50 $49.50

Here Is the New Straw Cloche!

$5

The cloche is back! And it is back because somebody discovered that the new wider sides make a romantic, lovely frame for your face—and that the shallow crown is awfully becoming. This one is called "Romance," and we have it in new colors and all headsizes.

Mandel's New Millinery Salon—Fifth Floor—State.

$10.75 $10.75

The Cape Coat

Two Youthful Models —Most Unusual at

$49.50

Of course, you can wear a cape! Because the 1930 capes don't give that old "thick-shouldered" effect. And these two coats prove it! One, you see, fits down snug at the shoulders and adds not an inch to the shoulders. The other—at the left—copies Napoleon's coat . . and is shorter in the front. Of francilla crepe, with kit fox, and squirrel. In sizes 14 to 20.

Mandel's Misses' Coats—Fourth Floor—State.

Blouse, $5 Skirt, $5

Wear This Skirt, $5

The Favorite "Tuck-In" Is Trim in Woolens!

The skirt of flannel sketched does exciting things with tucks that start at a narrow yoke, and end in short pleats. There are others in flannel, covert, wool crepe, in red, green, tan, brown, black, navy. Sizes 14-38. Other styles with bodice tops—in sizes 36 to 42.

Mandel's Sportswear—Third Floor—Wabash.

The Cape Frock

Appears in PRINT for the Junior Miss

$10.75

Probably no one can wear a cape frock quite like a Junior Miss . . whether it is a real cape that slips off (to reveal tiny short sleeves!) as it does in the frock of the famous "Musical Note" print . . or whether it is just a deep, quaint cape collar like the one in the frock at the left, above. Featured in specially purchased collection of new print frocks. Sizes 11 to 17.

Mandel's Junior Miss Frocks—Fourth Floor—State.

with This Blouse, $5

It's Cape-d, Too, and in Silk Crepe or Satin

Even the blouse has a cape collar—and uses it instead of sleeves. It ties over a panel front—and is matched with a bow at the waistline (did you know blouses are shorter, to suggest higher waistlines?). Others in this group have long sleeves. Sizes 14 to 42.

Mandel's Blouses—Third Floor—Wabash.

Mandel Brothers

State at Madison

SECTION TWO
SPORTS
MARKETS
WANT ADS

Chicago Daily Tribune

THE WORLD'S GREATEST NEWSPAPER

SATURDAY, MARCH 15, 1930.

The Tribune's Telephone Number Is Superior 0100

Your Opportunity to Buy Book Bargains Is Offered in Today's Book Section!

* * * 19

GOLDEN GLOVE INVADERS WILL ARRIVE TODAY

ILLINI RELAYS TODAY TO TEST 900 ATHLETES

Berlinger Favored in All Around.

Champaign, Ill., March 14.—[Special.]—Colors of 85 universities, colleges, and high schools will be carried by a field of more than 900 athletes in the annual Illinois indoor relay carnival tomorrow afternoon and night.

The main program, including all university relays and finals in the special events, will be run off tomorrow night, beginning at 7:30 o'clock. Afternoon proceedings will consist of the college and high school relays, the all around competition, and preliminaries in the special events.

Norman Shelby, star Oklahoma high jumper, was one of the arrivals today. Shelby is primed to give Bert Nelson of Butler, who has exceeded the world's indoor record, the stiffest kind of competition.

Gill Will Be Missing.

For the first time in thirteen years Harry Gill, Illinois track coach, the founder, will not be present. Gill is on a year's leave. Illini track affairs are end will be in charge of his pupil, Chick Werner, former track captain and star hurdler.

The sprint has attracted a field which seldom, if ever, has been surpassed, as quality goes, in indoor competition. George Simpson of Ohio State, last year's winner, will defend his title against Eddie Tolan of Michigan, Wilkey of Texas, Root of Chicago, Useman of Illinois, Ford of Northwestern, and Boyles of Pennsylvania.

A new world record is in prospect in the 75 yards high hurdles, what with Dick Rockaway of Ohio State, the defending champion, topping a classy field. His competition will come from Sentman and Rodgers of Illinois, Black and Petersilge of Ohio State, Lamson of Nebraska, Hager of Iowa State, Hayden of Chicago, Hatfield of Indiana, Saling of Iowa, and Sharf of Drake, and others.

Sentman, joint holder of the world record, has cleared the high sticks in 69.3 in practice, a second under his record breaking feat.

Pole Vault Stars Entered.

The pole vault, as expected, will provide one of the keenest struggles in years. Henry Canby of Iowa, Verne McDermont of Illinois, and Tommy Warne of Northwestern are entered.

The all around has attracted a field of ten, including Barney Berlinger, University of Pennsylvania star, winner of the event last year with a new record of 6,070 points. Utterback of Pittsburgh, Todd of Indiana, Francisco of Loyola, Rogers of Lincoln, and McDermont of Illinois are among others entered.

Avery Brundage of Chicago, former Illinois track athlete and all around national champion, will referee. Dr. W. J. Monilaw, also of Chicago, will be starter.

SCOTT-SHARKEY FILM AROUSES ENGLISH SPLEEN

[Chicago Tribune Press Service.]

LONDON, March 14.—The Scott-Sharkey controversy burst out again with renewed vigor here today with a private showing of the "official" movie of the Florida fiasco.

Although the audience was made up entirely of sportsmen and fight experts, the details of the extraordinary affair were just as uncertain after the projection of the film as before, and opinion ranged from a belief that the fight was perfectly fair to an assertion that Sharkey fouled the Englishman five times.

Everybody was united in the opinion that the film was unsatisfactory, however, because Scott's back was turned to the camera every time a questionable blow was struck.

One expert contended the film showed Sharkey landing five low punches, while J. W. Douglas, British referee, declared he was unable to decide whether the blows were fair or foul.

TONY CANZONERI BEATS LOAYZA IN TEN ROUND BOUT

New York, March 14.—(AP)—Tony Canzoneri, battling miniature of Babe Ruth, wiped out the stain of recent defeat tonight by handing Stanislaus Loayza, rugged little Chilean, the worst licking of the game South American's career in Madison Square Garden. A crowd of 9,500 saw Tony, badly beaten by Jackie Kid Berg in his last match, stage a convincing comeback and win the unanimous decision of the officials in ten rounds.

Illinois and Michigan Lead Big Ten Wrestling

Champaign, Ill., March 14.—(AP)—Preliminary competition for Big Ten individual wrestling championships tonight cut the contenders from 55 to 16 men, Illinois and Michigan topping the list with four qualifiers each. Wisconsin and Ohio State ranked next with two each, and Iowa, Indiana, Northwestern, and Chicago qualified one man each. Finals will be held tomorrow night.

THE GUMPS—HA! HA!—HO! HO!—AND A COUPLE OF TEE-HEES

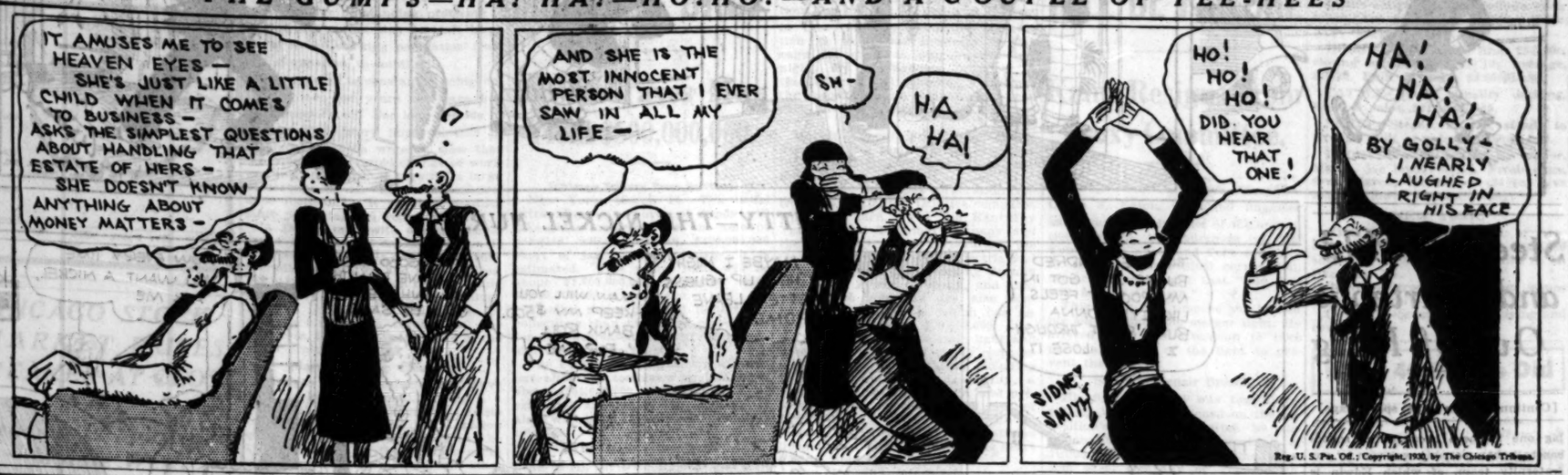
IT AMUSES ME TO SEE HEAVEN EYES— SHE'S JUST LIKE A LITTLE CHILD WHEN IT COMES TO BUSINESS— ASKS THE SIMPLEST QUESTIONS ABOUT HANDLING THAT ESTATE OF HERS— SHE DOESN'T KNOW ANYTHING ABOUT MONEY MATTERS—
?
AND SHE IS THE MOST INNOCENT PERSON THAT I EVER SAW IN ALL MY LIFE—
SH-
HA HA!
HO! HO! HO! DID YOU HEAR THAT ONE!
HA! HA! HA! BY GOLLY— I NEARLY LAUGHED RIGHT IN HIS FACE
SIDNEY SMITH
Reg. U. S. Pat. Off.; Copyright, 1930, by The Chicago Tribune.

Rain, Arctic Breeze Make Cubs Growl

BY IRVING VAUGHAN.
[Chicago Tribune Press Service.]

Avalon, Cal., March 14.—Difficulties surrounded Boss Joe McCarthy today while he tried to give his Cub regulars a few last minute pointers on how they should conduct themselves in the two weke-end engagements at Los Angeles.

HANK GRAMPP.

The leader of the champions had figured on another balmy day for the dress rehearsal, but what he got was something else. The wind blew like a breath out of the arctic regions and rain came down intermittently. Under the conditions a beneficial drill was impossible, so for about an hour the fellows did just enough work to keep warm and then called it a day.

It seems that whenever the athletes have their day's drill curtailed over here they are more pleased than disappointed. They have all the conveniences that money can provide and ordinarily the weather is satisfactory, but there is a feeling among them that it is difficult to get into condition here.

Some of the fellows complain that the daily breeze hampers the conditioning of throwing arms. Some don't want to do much running because of a claim that their legs get sore. Just why this should be is something for scientific investigation, but men who seldom complain about anything raise this point, so there must be some basis for it.

All the employés agree they are merely marking time until they can open their three weeks of exhibitions on Wrigley field at Los Angeles. The veteran pitchers all like to workout over there. Around here you can't get any of them to cut loose except with an occasional curve. They insist opening up with their complete line over here brings on sore arms.

That the athletes grow weary over here and are inclined not to work any harder than necessary was recognized by McCarthy the first year he came out as Cub manager. That is why each spring has seen a stretching of the period spent in Los Angeles. The three weeks stay there will open next Thursday and the team will begin to take on its real complexion almost immediately. Probably this training by stages is the best.

McCarthy today was in doubt about the identity of the pitchers he will work against the Angels tomorrow and Sunday. All he knew for a certainty was that in one game he would start Lefty Moss, and in the other Hank Grampp, the noted batting practice hurler.

Each will labor four or five innings, if the enemy doesn't become unruly, and the rest of the pitching will be taken care of by the veterans. The choice of these probably will depend on which are willing to work and which present a sore arm alibi.

McCarthy went over to the mainland this afternoon so as to fill a radio speaking date. He loves those things like a cat loves a strange dog. The program called for him to answer questions previously submitted by baseball fans.

Rochester Beats Paterson; Wins 2d Half Cage Title

Mohawk, N. Y., March 14.—(AP)—The Rochester Centrals clinched the second half championship of the American Pro Basketball league tonight by defeating Paterson, 26 to 18. Rochester now will meet Cleveland, first half champions, in a play-off series to determine the league title-holder.

Fight Decisions

At Buffalo—Tommy Paul and Al Brown, draw [8].

At Sioux City—Haskell Lee knocked out Billy Jackson [1]. Billy Love beat Sammy Martin [6]. Herbie Kemper beat Kid Green [4].

At Hot Springs, Ark.—Kid Adams beat Irish Mickey Gill [10].

SOX AND GIANTS RESUME SERIES AT SAN ANTONIO

Lyons Seeks Second Win Over New Yorkers.

BY EDWARD BURNS.
[Chicago Tribune Press Service.]

San Antonio, Tex., March 14.—Our White Sox today were unable to prance about, despite the frenzied efforts of the chamber of commerce tourist bureau to turn off the rain. It was just as well for all save the unimaginative authors. It is we who pay and pay and pay on days like this.

The rest was expected to put the athletes in fine fettle for a resumption of the Sox and Giants series tomorrow afternoon. The boys will be out to keep their slate clean, even at the risk of throwing John Joseph McGraw into hysteria, a state he is near as a result of the inconsiderate treatment Donie Bush's charges have shown his athletes to date.

Giants Due Soon.

It is suspected, on general principles, that Mr. McGraw has a good ball club and is due to pop soon. But they won't if Ted Lyons dazzles them tomorrow as he did the other day in Houston. The New York batsmen literally seemed in a stupor as they sought to follow the throws of Mr. Lyons. Ted, incidentally, is the only member of Bush's Big Four that the Giants have seen during the three Chicago victories and one tie, whereas the Sox have had the pleasure of pounding three of Mr. McGraw's premier quartet—Mr. Fitzsimmons in two games, Mr. Hubbel in two, and Mr. Walker in one.

In the game tomorrow, Mr. McGraw will be enabled to present his full strength, for Bill Terry's sore feet are well and Freddie Lindstrom hasn't been here long enough to get down.

Bush to Use Regulars.

Mr. Bush will have his eventual regulars at work here and there, although no great weakening of the force can be attributed to the presence of the fill-in workers. Jeffries will continue at third for a day or so. Jolly isn't here yet and Moore, destined to be the regular right fielder, won't be in uniform for two weeks. Harris will play left and Watwood right.

Next week presents a solid schedule of games, two of which are abroad. The Sox will play the University of Texas nine at Austin Monday and on Thursday the Sox and Giants go to Kerrville, Tex., for a contest under the auspices of the American Legion.

STUDENTS SEEK SUNDAY SPORTS AT ILLINOIS

Urbana, Ill., March 14.—(AP)—Three faculty men were named by the council of administration today to consider a petition filed by students of the University of Illinois who seek permission to participate in Sunday sports. Director of Athletics George Huff and Deans Charles M. Thompson and A. J. Harno were selected.

Students have been denied privileges of sports on Sunday and the petition suggests the ban be lifted after 1 o'clock Sunday afternoon.

Harvard, Yale Ice Teams Will Not Play Off Tie

Cambridge, Mass., March 14.—(AP)—William F. Bingham, director of Harvard athletics, today announced that the Crimson hockey team would not play a fourth game with Yale. As a result, the series has ended in a deadlock for the first time, each having won a game and tied in the third.

Mrs. Stetson Wins Final; Beats Miss Wall 2 Up

Belleair, Fla., March 14.—(AP)—Mrs. Helen B. Stetson, Philadelphia, former national women's golf champion, successfully defended her Belleair championship here today, defeating Miss Bernice Wall, Oshkosh, Wis., two up in the finals.

PROUD OF HER BOY

Helping mother with the work around the house is one way Edwin Steeve trains. He's the middleweight champion of the Chicago Golden Gloves team, and you'll see him fight at the Stadium Wednesday night.
[TRIBUNE Photo.]

Ed. Steeve Mild, Courteous Youth, but Not in the Ring

(This is the sixth of a series of personality sketches of Chicago Golden Gloves fighters.)

BY HOWARD BARRY.

Edwin Steeve lives in a yellow frame house down toward the end of Sangamon street. In case you've never met Edwin, we'd like to tell you that he's the boy who won the middleweight championship in THE TRIBUNE's Golden Gloves boxing tournament. If you'd like to see him, drop into Chicago Stadium Wednesday and watch him do his best to beat up a young fellow from New York in the intercity bouts.

To really understand Edwin, the best thing to do is walk through his neighborhood before going up and ringing the doorbell. You see, he's lived there all his life, and in twenty-two years a neighborhood is bound to get under a boy's skin somehow.

You walk down a street that seems to be just resting under long rows of poplars. It's lined with little frame houses which give you the impression that people really live in them instead of merely stopping in to pick up their mail.

Attended Wentworth School.

Pretty soon you come to the Wentworth school, where Edwin went when he was just a little kid. Then you pass one of those old fashioned wooden stores that they used to set down right in the middle of a residential block. The one little window isn't artistically decorated in any new fangled style. It's just piled high with oranges, and somehow you feel that the storekeeper is the kind of a fellow that would give one to a kid when he came in for a peck of potatoes and a pound of round steak. That's the kind of a neighborhood it seems to be.

When you come to 7248 Sangamon street walk up and ring the bell. If a stout, pleasant faced woman opens the door and looks at you in a friendly way through a pair of spectacles, that's Edwin's mother. But if a tall, solidly built young fellow answers the bell and waits in a quiet, courteous way for you to speak first, that's Edwin.

Edwin always is waiting for somebody else to speak first when it comes to telling about his exploits. And if somebody else didn't do the speaking Edwin never would do it himself.

Mother, Dad Learn Something.

Why, one time his mother and dad went down for homecoming week at the University of Illinois, where Edwin is a senior. They were sitting in the parlor of the fraternity house, talking to three or four of the fellows, when Mrs. Steeve noticed a row of silver cups along the mantle.

"You boys must be pretty good to win all those cups," she said.

"No," one of the boys replied, "we don't have to be any good so long as Edwin's here. He won all four of them. Three are for boxing, and that

[Continued on next page, column 2]

PREP BASKETBALL SCORES

ILLINOIS.
[SECTIONAL SEMI-FINALS.]

AT JOLIET.
Wheaton, 25; Harrison, Chicago, 18.
Watseman, 16; Elgin, 13.

AT PEORIA.
Peoria Manual, 12; Canton, 11 [3 overtimes].
Seneca, 16; Morris, 13.

AT SPRINGFIELD.
Beardstown, 35; Quincy, 24.
Springfield, 27; Mount Pulaski, 25.

AT PANA.
Hillsboro, 28; Shelbyville, 16.
Atwood, 42; Kinmundy, 24.

AT DANVILLE.
Bloomington, 22; Bloom [Chicago Heights], 20.
Ogden, 26; Monticello, 23.

AT SALEM.
Centralia, 21; Lebanon, 19.
Sparta, 26; Vandalia, 24.

AT HERRIN.
Carbondale, 33; Duquoin, 12.
Mount Vernon, 43; Buncombe, 18.

AT ROCK ISLAND.
Abingdon, 24; Freeport, 23.
Rock Island, 24; Kewanee, 14.

INDIANA.
[FINAL ROUND.]
Washington, 20; Martinsville, 14.
Muncie, 39; Goshen, 28.
Franklin, 34; Dugger, 19.
Delphi, 28; Kokomo, 17.
Connersville, 25; Salem, 18.
Frankfort, 31; Central [Fort Wayne], 19.
Anderson, 27; Greencastle, 23.
Laporte, 21; Kendallville, 19.

MICHIGAN.
[REGIONAL SEMI-FINALS.]
Class B.
St. Joseph, 22; Dowagiac, 13.
Class C.
Holland Christian, 26; Athens, 8.
St. Augustine [Kalamazoo], 22; Paw Paw, 6.
Class D.
Eau Claire, 26; Hanover, 20.
Stevensville, 44; Augusta, 14.

WISCONSIN.
[DISTRICT.]
AT BEAVER DAM.
Madison Central, 14; Lake Mills, 13.
AT MADISON.
Madison East, 16; Madison High, 14.
Richland Center, 22; Sun Prairie, 10.

MIDWEST TOURNEY.
AT SYCAMORE, ILL.
St. Alban's, 18; Wayland, 16.
Morgan Pk. M. A., 25; Harvard School, 12.
Central Day, 21; Elgin Academy, 19.
Northwestern M. & M., 24; Omaha, 18.
Morgan Park M. A., 21; Wheaton Academy, 18.
St. Alban's, 39; Howe, 26.

N. Y. COMISH HAS RULED 10 YEARS, BUT WHAT OF IT?

All Its Bylaws Broken and Forgotten.

BY WESTBROOK PEGLER.
[Chicago Tribune Press Service.]

Washington, D. C., March 14.—The New York prize fight commission has now been in existence for about ten years, and the boys of the commission, past and present, may look back over the administration of their body without fear that they have been any more comic, in proportion to the opportunities, than most governmental bodies are. It is true that they have enacted a great many hilarious laws with all the solemn ponderosity of a state legislature establishing the indecency of the female knee in moving pictures by a small plurality, on strict party lines.

But then, if prize fight commissioners had any sense of the absurd, they would not become prize fight commissioners in the first place. For the most part they have well maintained the naive pretense that the racket which they administer has for its prime object the inculcation of chivalry and kindred worthy traits in the youth of the land. And, as their greatest achievement, they may point to the fact, that, after ten years, the house flag of the Garden corporation still waves, notwithstanding sporadic attempts of the Rev. Cannon Chase to tear that gaudy ensign down.

Proof of Success.

That, I believe, is the proof of the prize fight commission's success. For, remembering the fate of the racket under all past administrations, it was logical to suppose at the beginning of this one, that within three, or at most, five years, the legislature would lose its temper and rescind the boxing law, reducing the business again to legal parity with the safe blowing industry with which it has always had certain traits in common.

Refinement has laid its clammy hand on the racket and the racket has shuddered at the touch, but it has a surprising vitality and, if the Tunney memorial stands, virtuous and forgotten in the Garden lobby, the boys are still the same old boys as they rally round it.

I hear it said that the million dollar gate and the two million dollar gate

[Continued on Next Page, Column 4]

Million Offered for Bout Between Dempsey, Carnera

St. Louis, Mo., March 14.—(AP)—Mique Malloy, Chicago fight promoter, announced here this afternoon that he would offer a purse of $1,000,000 for a fight between Jack Dempsey, former heavyweight champion, and Primo Carnera, giant Italian contender if Carnera wins his fight with Chuck Wiggins, Indianapolis, here next Monday night.

The promoter said he had discussed the bout recently with Dempsey in Cleveland.

DEMPSEY READY TO TRAIN.

Detroit, Mich., March 14.—(AP)—Jack Dempsey said here tonight that he intends to go into training as soon as he completes the theatrical tour in which he is engaged at present.

"If I find that I can get into proper condition," said the former heavyweight champion, "I will be ready to meet the outstanding claimant of the title."

CHICAGO TO GET BOUT?

Reports were heard yesterday in the loop that Dempsey plans a comeback. The reports further intimated that Dempsey's comeback fight will take place in Chicago.

Dempsey has made so many statements regarding a possible comeback the fistic followers have lately refused to believe any of them.

Several months ago Dempsey told friends: "The comeback ballyhoo doesn't hurt me any, so why stop it?"

Espinosa Out of Intercity Meet; Emmerick to Sub

Joe Espinosa, clever little Mexican flyweight, who won the decision in the finals of the Golden Gloves tournament, will not represent Chicago in the intercity bout with New York.

JOHNNY EMMERICK

Young Mr. Espinosa bobbed up several days ago with a manager and the manager bobbed up with all sorts of ideas. For one thing, he refused to permit Espinosa to train with the other Golden Gloves champions at the C. A. A. For another the manager declined to let Espinosa receive instruction from the team coaches. Yesterday Espinosa did not appear for training.

Last night Johnny Emmerick, East St. Louis flyweight, who lost a close four round decision to Espinosa, was moved up into the first division of the flyweight class and Sammy Levine was moved up into the second division. Espinosa and his manager were removed from the team.

De Vos Rally Beats Chastain in 10 Rounds

Rene De Vos, Belgian middleweight sponsored by an eastern millionaire, won a decision over Clyde Chastain of Dallas, Tex., in the windup of the boxing show at the Chicago Stadium last night. The decision was unanimous with the two judges and referee.

RENE DE VOS.

It was a close fight and some of the 5,000 fans who spent $13,000 to see it greeted the verdict with boos. The Belgian was entitled to the verdict by reason of his last two rounds. For eight rounds honors were even, but in the ninth and tenth rounds De Vos forced the milling, landed telling punches, and so was entitled to the decision.

Pantaleo, Schaaf Draw.

As early as the sixth round the crowd yelled for action. Referee Dave Barry warned the fighters repeatedly to loose their punches, but they clinched instead. Neither was on the verge of a knockout or knockdown. In the eighth round De Vos connected with two straight lefts to Clyde's left eye. The blows opened an old wound, brinzing blood. De Vos weighed 159 pounds and Chastain 157½ pounds.

In the ten round bout which followed the main event Paul Pantaleo of Chicago and Ernie Schaaf of Boston fought ten rounds to a draw. It was a slugging match all the way.

One of the best fights on the program involved Harry Fierro of Chicago and Vidal Gregorio of Spain. They went eight rounds and at the finish both were standing face to face exchanging punches. The decision went to the Spaniard, whose finish outclassed the Chicago fighter.

Harry Dublinsky Wins.

In the other fights Harry Dublinsky, local lightweight, won an eight round decision over Emery Cabana of Philadelphia and Frankie Hayes of Philadelphia was accorded the eight round verdict over Jimmy Lundy of California. They met at 142 pounds.

Fessenden Beats Appleby in National 18.2 Tourney

St. Louis, Mo., March 14.—(AP)—Ray V. Fessenden, Madison, Wis., contractor, scrambled up in the running in the national amateur balk line billiard tournament this afternoon by handing Edgar T. Appleby, New York, his first defeat in the competition, 300 to 235, in 34 innings.

'BEAT CHICAGO,' NEW YORK PLEA AS BOYS LEAVE

Local Boxers Near Best Condition.

New York, March 14.—[Special.]—The last lap of the New York Golden Gloves tournament began at 2:45 this afternoon when the Twentieth Century for Chicago crawled north under Park avenue. Cameras were directed at the rear platform of the last car on which the 27 members of the team were huddled, waving and shouting farewells to the friends who had come to see them off.

The boxers' last morning in New York was a busy one. Awakened early, they breakfasted at the Alamac hotel and did their last road work in Central park. After their showers, they visited the Daily News office for final photographs, and then, shortly after noon, crossed 42d street to the Commodore hotel for a banquet lunch, attended among others, by Jim Farley of the boxing commission.

When the informal banquet had been completed, Commissioner Farley wished the New York team bon voyage. He paid individual compliments to Howard Williamson, William Siclari, the team's captain, heavy eating heavyweight, and wished the team the best of luck in the fights against Chicago.

BY WALTER ECKERSALL.

Chicago's Golden Gloves warriors are fast approaching tiptop condition for their battles with New York's fighting men at Chicago Stadium Wednesday.

Benny Goldblatt and Chauncey Crain demonstrated it yesterday, when a three round training clash between them featured the drill of the Chicago battlers at the C. A. A.

Goldblatt is the 126 pound champion and Crain won the title in the 135 pound class. They stood toe to toe and slugged throughout their three round skirmish. Neither was willing to pull a punch. They seemed to be putting everything they had into the struggle. Both boys went at their work in serious fashion.

Both Deliver Punches.

Crain, a hard right hand puncher, nailed Benny several times with right crosses. Goldblatt stood up after being hit several times and came back with straight lefts to the face and hard rights to the body.

Ralph Carnegie of Benton Harbor, Mich., second place winner in the 147 pound class, arrived yesterday in good shape. He boxed three fast rounds with Carl Ogren, champion in the division. Ralph is a colored boy who showed a lot of ability in the trials. In yesterday's bout with Ogren the Benton Harbor boy flashed a clever left hand, and honors were about even at the end of the three rounds.

Grant Fortney, heavyweight champion, and Buck Everett, holder of the title in the 175 pound class, went two three minute rounds. It was a punch for punch battle all the way. Both fighters are in splendid condition. Following this bout, Everett boxed one round with Arne Anderson, who will be the alternate in the heavyweight class.

Attend Stadium Show.

The Chicago boxers were guests of THE TRIBUNE at the bout between De Vos and Chastain at Chicago Stadium last night. Benny Yanger, one of the coaches of the team, and S. H. Darwent of the C. A. A. accompanied the boys.

Johnny Behr, physical director of the I. A. C., another coach of the team, returned yesterday from New York with first hand information regarding the eastern team. Behr said the New Yorkers present a strong battle front and that the Chicago team must be at its best to win. Behr assisted Yanger and Young in coaching the Chicago team yesterday.

MISS NORELIUS WILL ABANDON SWIM CAREER

White Sulphur Springs, W. Va., March 14.—(AP)—Martha Norelius, 21 year old Olympic swimming champion, who will be married here tomorrow to Joe Wright Jr., famous Canadian oarsman, has decided to abandon her swimming career because she feels she has "gotten all there is out of the sport."

"I see nothing to be gained by further competition," she said today. "The real fun of the game was lost when I had won my first and only professional race and realized that the thrill of victory was gone."

YOUNG JOHNSON STRUCK BY AUTO; LOST TO PREP NINE

Washington, D. C., March 14.—(AP)—While his famous dad is down south whipping the Washington Senators into shape for the American league campaign, Walter Johnson Jr. lies on a hospital bed with both legs in casts and his pitching hand bandaged.

The Bethesda, Md., High school nine will miss him this spring. The 14 year old pitcher was injured by an automobile while roller skating last night. For some time he will have to get around on crutches.

BIG TEN MERMEN BREAK 4 MARKS IN TITLE PRELIMS

N. U. Qualifies Seven for Finals.

Swimmers of the Big Ten went on a record breaking rampage in the preliminaries of the annual championships at Northwestern university last night. Four marks went by the board as the boys battled for qualifying positions in the finals, which are to be held tonight.

Northwestern's splashers provided the major portion of the record shattering and loomed as probable conquerors of Michigan by qualifying seven men in ten events. The Wolverines were right on the heels of the Purple, however, with six men qualified in nine events.

Relay Team Fails.

Michigan's outstanding hope to win its fourth title in a row was handed a big blow when its 300 yard medley relay team failed to qualify for the finals. Minnesota nosed the Wolverines out of this event, while Northwestern qualified both its medley team and its 160 yard sprint relay team.

Capt. Al Schwartz, Northwestern's free style ace, provided most of the evening's fireworks by winning first place in three events and cracking records in two of them. He negotiated the 40 yard dash in :18, thus shading the former mark of :18.4, held jointly by Walker of Michigan and Breyer of Northwestern. He swam the 100 yard dash in :52.8, breaking the old record of :53.1, held by Darnell of Michigan. His other first place was in the 220 yard dash.

Michigan Sets Record.

Michigan's 160 yard relay team, composed of Walker, Walaitis, Smith and Hosmer, stroked the distance in 1:14.8, which broke its own former mark of 1:15.2. The other record smashing was accomplished in the 200 breast stroke, in which Howlett of Northwestern clipped a full second off the former mark of 2:37.4, held by Petersen of Northwestern.

Qualifiers:

160 YARD RELAY—Michigan, Wisconsin, Northwestern, and Illinois. Best time by Michigan, 1:14.8 [new conference record. Old mark of 1:15.2 held by Michigan].

200 YARD BREAST STROKE—Howlett, Northwestern; Petersen, Northwestern; Goldsmith, Michigan; Meyer, Wisconsin. Best time by Howlett, 2:36.4. [New conference record. Old mark held by Petersen, Northwestern, 2:37.4.]

40 YARD FREE STYLE—Schwartz, Northwestern; Walker, Michigan; Walaitis, Michigan; Block, Illinois. Best time by Schwartz, :18. [New conference record. Old mark of :18.4 held jointly by Walker of Michigan and Breyer of Northwestern.]

440 YARD FREE STYLE—Ault, Michigan; Wilson, Northwestern; Kieding, Illinois; McCulley, Iowa. Best time by Ault, 5:08.2.

FANCY DIVING—Lobdell, Iowa; Walaitis, Michigan; Raike, Michigan; Nappa, Minnesota; Browning, Northwestern; O'Keefe, Northwestern.

150 YARD BACK STROKE—Hinch, Northwestern; Marsh, Minnesota; Stephanson, Chicago; Mohl, Iowa. Best time by Hinch, 1:42.6.

100 YARD FREE STYLE—Schwartz, Northwestern; Walker, Michigan; Smith, Michigan; Block, Illinois. Best time by Schwartz, :52.4. [New conference record. Old mark of :53.2 held by Yarnel, Michigan.]

220 YARD FREE STYLE—Schwartz, Northwestern; Ault, Michigan; Wilson, Northwestern; Kieding, Illinois. Best time by Schwartz, 2:19.4.

300 YARD MEDLEY RELAY—Northwestern, Wisconsin, Minnesota, Illinois. Best time by Northwestern, 3:14.4.

3 WORLD MARKS FALL

Miami Beach, Fla., March 14.—(AP)—Three world's records fell in the second day's program of the National A. A. U.'s women's swimming championships here today, with 16 year old Helene Madison of the Crystal Swimming Club of Seattle showing the way in the 100 meter swim.

Miss Madison sprinted the distance in a try against time in 1 minute 8 seconds. The former record of 1:09 2-5 was held by Albina Osipowich, Worcester, Mass.

Josephine McKim, Los Angeles Athletic club, established a new mark of 3 minutes 49 seconds in the 300 yard swim. Officials ruled she had missed by four seconds a former record set up by Gertrude Ederle of New York in Miami Beach in 1925, but after a conference changed their decision.

They ruled Miss McKim's time was 9 4-5 seconds better than a record established by Miss Ederle at Brighton Beach, N. Y., in 1922, which was recognized as official.

Judges of the championships said the record made by Miss Ederle here in 1925 was filed too late after the swim to be recognized and that her former mark stood until Miss McKim's time today.

Jane Fauntz Wins.

Eleanor Holm of the Women's Swimming association of New York clipped 1 1-5 seconds from the 50 meter backstroke mark over the long course. Her time was 37 4-5 seconds. The former record of 39 seconds was held by Sybil Bauer of the Illinois Women's Athletic club of Chicago.

Officials said the record stood as a world mark, but would be listed under "noteworthy performances" in official listings, since the long course is not recognized in A. A. U. performances.

Jane Fauntz of the Illinois Women's Athletic club of Chicago took first place in the low board diving event. She had a total of 122.33 points in unofficial additions of the five judges' decisions. A running full twist, perfectly executed, placed the Illinois girl in the lead.

Georgia Coleman of the Los Angeles Athletic club placed second in the diving and Evelyn Kennedy of the Illinois Women's Athletic club was third.

Bill Tilden Enters Finals in Nice Tennis Tourney

NICE, France, March 14.—(AP)—Bill Tilden entered the finals of the Nice singles tennis championship today, defeating Giorgio de Stafani, third ranking Italian, 6-0, 6-4, 6-2.

A semi-final woman's singles match between Helen Jacobs and Mme. Nathieu, the French champion, was postponed, Miss Jacobs having been taken ill last night. Her physician did not say when she will be able to play.

John Doeg Takes Florida East Coast Tennis Title

Ormond Beach, Fla., March 14.—(AP)—John Doeg, Santa Monica, Cal., third national ranking player, won the Florida east coast tennis championship here today, defeating Emmet Pare, Dayton, O., in straight sets, 6-2, 6-1, 6-2.

MOON MULLINS—WHYS AND OTHER WHYS

SMITTY—THE NICKEL NURSE

Steeve Is Mild and Courteous Out of Ring

[Continued from first sport page]

big one is there because the school baseball championship was won by our fraternity team, of which Edwin is captain, manager and catcher."

It was all news to the folks.

We were trying to get Edwin to tell us something, but things weren't going so well. He would talk pleasantly about everything under the sun until the conversation switched to himself. Then he'd just smile through his spectacles in a quiet, studious way and become evasive.

Ushers His Mother Out.

His mother looked through a desk drawer for a few minutes and presently turned around with a paper in her hand. Edwin turned red and jumped up.

"For crying out loud, mother! Don't bring that out. Put it away. Go in the kitchen—please!"

He took her by the arm, led her out of the room, and closed the door. Two minutes later Mrs. Steeve was in again—paper and all.

"He'll never tell anything he's done," she said.

But this high school paper did. It contained a little sketch all about Edwin, with his picture and everything. It told how he was vice president of Tilden Tech's class of 1925, to say nothing of being a track athlete, quarter back, catcher and fire marshal.

He's an Artist, Too.

"And you should see how Edwin can draw pictures," his mother went on. "Why he could sit down and make a sketch of you sitting right there. When he was in kindergarten and got the measles his teacher came over and stood on the porch talking to me through the window because we were quarantined. 'That boy's an artist,' she said. 'And you'll find out when he grows up.' Here are a few of his sketches right here in the drawer. This one of the man with the red nose he——"

"Mother, for crying out loud go in the——"

"—made when he was in about seventh grade. And this one of the cowboy on horseback he made a little later. He always liked to read books about the wild west. And he used to write the funniest little letters. Why, when he was only in second grade, he wrote this one that starts, 'Dear Teacher, I don't have to ask you how—'"

Source of Information Goes.

Here Edwin took the situation in hand and cut off the best source of information, but we found out a little bit more before we left. One of his most prized possessions was an old Ford car he owned the summer before he went to college. Of course, the paint wasn't so good, and there wasn't any hood over the engine. It didn't have any top and when Edwin would crank it he'd have to jump aside and flip on before it got away, but it was a swell car anyhow.

We forgot all about asking how many fights he's won or lost and all the rest of those statistics, because when you're talking to Edwin you just think of him as a quiet, courteous student and forget all about the terrible wallop he carries in those two fists.

But Edwin's opponents in the Golden Gloves bouts haven't forgotten those wallops.

JUNIOR BOXING TITLES DECIDED IN FOUR CLASSES

Grand Rapids, Mich., March 14.—(AP)—Charles Kelly of Boston won the national junior amateur boxing championship in the 147 pound class here tonight, defeating Stanley Carlson of Muskegon, Mich., in three rounds.

The championship of the 112 pound class was won by Joe Kushner, Cleveland, who defeated Tony Marino, Pittsburgh, in three rounds.

Joe Speigle, Pittsburgh, took the 135 pound championship by scoring a technical knockout over Dudley Curtis of Breckenridge, Mich., in the second round.

Leslie Shulte of St. Louis knocked out Peter Letke, Toledo, O., to win the championship in the heavyweight class.

HESTON BEATEN BY RICHARDS FOR PRO TITLE

Palm Beach, Fla., March 14.—(AP)—Vincent Richards, former national doubles and singles champion, defeated Paul L. Heston of Washington, D. C., to win the southern professional championship on the Royal Poinciana courts of the Palm Beach Tennis club this afternoon. The score was 6-0, 7-5, 6-3.

Heston, who has been runner-up in the southern championship tourney three times and won the first national professional title four years ago, was outclassed by the former amateur ace today.

Martin's Home Must Be Clean; Prepare It Now

BY BOB BECKER.

Bird fans who have one or more martin houses to which they wish to attract these handsome members of the swallow family have about a fortnight to complete two important tasks in connection with the comfortable housing of a martin colony. The first job ahead is housecleaning. A martin nesting box must be thoroughly cleaned each spring. Inasmuch as the purple migrants may visit us the first week in April, the latter part of March is an appropriate time to start getting nesting boxes into shape.

After the house has been put in ship shape with all the old nests of last year removed, the next job involves the English sparrow. This bird will appropriate a martin house if given the slightest chance, so after your clean-up-paint-up job, see that the martin residence has all the entrances closed.

Even better than a mere closed door policy toward the sparrows is a two weeks extermination campaign against these pests, which annoy many of our most useful and desirable song birds.

Though all entrances to your martin house may be closed, the sparows will hang around and just as soon as the box is opened, in anticipation of the first martin arrivals, the sparrows will do all they can to drive out the martins.

Therefore, it's a good idea to give the sparrows a few lessons in behavior. These lessons may be given with a high powered air gun, a 410 gauge shotgun, or wire traps. We know some bird fans who inaugurate a regular campaign [involving these weapons] every March.

The point is to harass every English sparrow that visits the martin house and kill a few that perch upon it. In the open area around the houses a wire trap or two will decimate the sparrow population. Using these measures one can soon teach the English sparrows where their place is.

New York Comish in Power for 10 Years, but What of It?

[Continued from first sport page]

are now mere memories to be graven on the tomb of old Tex Rickard, but this needn't be so because of any decline of interest. One of these days two heavyweight fighters with picturesque managers will be upheaved from mediocrity and the customers will form lines to the right of the ticket windows as of old if they have the money.

Mr. Rickard did business in New York, Philadelphia and Chicago in a time of crazy recklessness, when money was so free that men who worked with their hands bought tickets at $50 each, but there has been a change in conditions since he died. But given a dramatic heavyweight match, given two such rabelaisian managers as Uncle Will Gibson and Leo P. Flynn to stir the imagination of the prize fight reporters with their social goings on, day and night, and given a money drunk public such as Mr. Rickard played to, I believe the Garden concern or the Chicago Stadium would ring the big number on the cash register more than once again.

Failed from the Start.

The New York prize fight commissioners at the outset were charged with a solemn duty to keep the game clean and I suppose it must be said that they have tried to do so, but fortunately for the racket itself they have failed from the start. A little cleanliness goes a long way in the prize fight business and refinement is but an awkward affectation, the nature of the racket being low and rough, and sordidness its principal charm. It does no harm to plant millionaires in the ringside rows, for they brighten the comedy, like slummers in the saloons along the Bowery in the days when thieves and thugs wore sweaters instead of evening clothes.

Now and again, it is true, some rich man without the dash to play polo, fancying himself for a sporting duke steps down from his place in the social scheme to patronize the prize fight racket, but there is no danger of permanent refinement from that kind, either. The financial return, large as it is by the standards of common people, is no incentive to them and they are ill-at-ease with the boys of the racket and vice-versa. So they don't last, and prize fighting, despite a few superficial airs and manners, remains what it always must be if it is to be prize fighting at all.

I recollect some of the rules enacted by the New York commissioners, all passed and spread upon their records as gravely as some great government might pass acts to pension widows or educate orphans or suppress disorder in the land. There was one forbidding white tights; another requiring champions to defend their titles within ninety days after winning them; another forbidding seconds to wear sweaters with pockets in them lest they carry concealed segments of Ford axles to be inserted in their fighters' gloves, as though they couldn't carry the same materials in their pants pockets.

All Were Violated.

They all were violated, of course, and presently forgotten in the fury of such hilarious problems of state as the Dempsey-Wills predicament, in which, for the Negro vote, Dempsey was once ordered to fight Wills and, a few days later, for the good of the racket and the sake of public peace, forbidden to do so.

Gene Tunney was virtually outlawed in his own town when Rickard matched him with Dempsey, but after he had won the championship he returned to New York and sat at the right hand of Muldoon.

It has been a great administration for ten years. There have been fakes enough to reassure any one who might have thought the racket was becoming clean and fine in accordance with the original threat. It has been much un and the true customer, who knows the ripe odor of the racket as the epicure knows the fragrance of the camembert, has nothing to complain of. Muldoon's in his office. All is right with the world.

Ranger Defeat to Give Hawks Second Place

Though the Chicago Blackhawks have nothing to do until next Tuesday, when they play the Toronto Maple Leafs at the Stadium in the last game of the regular season, they have a slender chance to clinch second place in the American division of the National Hockey league tonight. The answer depends on the result of the game between the New York Rangers and the Pirates at Pittsburgh, one of the four games tonight.

The Hawks stand a game and a half ahead of the Rangers, with one game remaining, while the Rangers have two. The "slender" chance for the Hawks clinching second place comes if Pittsburgh, the weakest team in the league, beats the Rangers, which team has two stars out, making the possibility of a Pittsburgh victory a little better than remote.

Two of the teams in the Canadian division of the league end their season tonight, Ottawa, which plays the New York Americans and the Montreal Maroons, who play the Toronto Maple Leafs. Tonight's games will leave eight of the ten teams in the league with one game to play.

Boston's Bruins play the Detroit Cougars at Boston tonight, but it will have little effect on the standings. The Bruins have clinched first place in the American division, while Detroit can't get into the playoffs.

San Francisco and Wichita Cagers Enter A. A. U. Final

Kansas City, Mo., March 14.—(AP)—The San Francisco Olympic club team tonight defeated Bethany college, Kansas conference champion, 23 to 21, after two overtime periods, to enter the final of the National A. A. U. basketball tournament here.

The Henrys of Wichita, Kas., champions of the Missouri Valley A. A. U. Basketball league, conquered East Central Teachers college from Ada, Okla., 27 to 22, and meets the Olympic club tomorrow night for the championship.

National Hockey League Standing

AMERICAN DIVISION.

	*W	L.	T.	Pts.	G.	O.G.
Boston	36	5	1	73	165	94
Chicago	20	18	5	45	113	110
N. Y. Rangers	16	16	10	42	130	131
Detroit	13	23	6	32	111	126
Pittsburgh	5	34	3	13	97	177

CANADIAN DIVISION.

Montreal	23	15	5	51	141	111
Les Canadiens	20	14	9	49	134	111
Ottawa	20	15	8	48	130	111
Toronto	16	19	7	39	112	126
N. Y. Americans	14	23	5	33	103	145

*W—won; L—lost; T—tied; Pts.—points, two for win, one for tie; G—goals; O.G.—opponents' goals.

GAMES TONIGHT.

N. Y. Rangers at Pittsburgh.
N. Y. Americans at Ottawa.
Toronto at Montreal.
Detroit at Boston.

BRUINS, FT. WAYNE PLAY TOMORROW IN FINALE HERE

The Chicago Bruins will make their final home stand tomorrow night at the Stadium, with Fort Wayne as opponents in a National Pro Basketball league game.

Branch McCracken, who just set a new Big Ten scoring record, will appear at center for Fort Wayne, supported by Whitey Wickhorst and Davey Banks, one the original New York Celtic stars.

McCracken will be opposed by Tilly Voss at center for the Bruins. Rusty Saunders will be at guard for Fort Wayne, paired with Ralph Miller. Hank Kowalczyk, who starred with Wisconsin last season, and Chang Chadwick, once a star at Wabash, also are with Fort Wayne.

NAGURSKI SIGNS TO PLAY WITH CHICAGO BEARS

Minneapolis, Minn., March 14.—(AP)—Bronko Nagurski, all-American star on last fall's University of Minnesota football team, will play professional football next season with the Chicago Bears of the National league. Nagurski announced today that he had signed a contract.

CHICAGO TEAMS TO LEAD ATTACK ON A. B. C. MARKS

Niles Center, Des Plaines Bowlers Fall Short.

Cleveland, O., March 14.—[Special]—Chicago will send 26 teams into action, including the Quaker Oats, Green River and Polacki Recreation fives, this week-end in an attempt to shake A. B. C. leaders. The Quaker Oats team won the A. B. C. title at Kansas City two years ago as the Oh Henrys, scoring 3,057. Included in the lineup in Marvin Eric[illegible], Herbie Lang, Leo Faetz, Cy Lock and Ernie Schanz. The Green River five boasts Jimmy Smith, generally rated the greatest bowler of all times. Smith shares honors with Barney Spinella of New York for being the only man ever to annex two A. B. C. all events titles. Smith won the honors in 1911 at Buffalo with 1,912 and again at Peoria in 1920 with 1,915.

The Polacki team boasts Bill Wenicke, Fobey Rankin, Eddie Zaye, George Rudy, and Walter Polacki.

Teams from Racine, Kenosha, Wilkerville, Ont., Detroit, St. Paul, Milwaukee, Cincinnati, and Louisville also are scheduled to bowl.

Bowlers from Niles Center and Des Plaines failed to place among the leaders today, although scores were chalked up which will qualify for slices of the $100,800 prize melon. Joe Rosencrans, after opening with 181, followed with 237 and 214 for a total of 633, while C. Behrens had games of 193, 295 and 212. F. Baranski and C. Bevans topped the Illinois bowlers in the doubles division with 1,127. The pair had games of 385, 392 and 350. Standings follow:

FIVE MEN.

J. William Thorson, Chicago	2,940
Mander Lacquer, Chicago	2,907
Nielson Jewelers, Lorain, O.	2,847
Andrew Tires, Chicago	2,841
William D. Gibson, Chicago	2,823

TWO MAN.

G. Shinn-J. Barrett, Canton, O.	1,240
W. Hosbach-F. Gardella, Detroit	1,211
F. Schleimer-J. Pritchett, Indianapolis	1,211
L. Stackhaus-C. Hahn, Cleveland	1,208
T. Wilson-W. Weitz, Lorain, O.	1,138

SINGLES.

H. Mucek, Toledo, O.	681
W. Harper, Chicago	677
R. Dawson, Indianapolis	655
E. Friewald, Cleveland	655
A. Hiltenbrandt, Nyack, N. Y.	655

ALL EVENTS.

F. Quinliven, Chicago	1,855
J. Lorenz, Dubuque, Ia.	1,847
J. Pritchett, Indianapolis	1,839
H. Mucek, Toledo, O.	1,814
A. Green, Chicago	1,811

DE LA SALLE FIVE DEFEATS LOYOLA FOR TITLE, 17 TO 10

A record of twenty-one straight victories is a respectable one in any basketball players' league, but apparently it wasn't enough for the De La Salle institute basketball team, national Catholic champions. Last night they made it 22 in a row and tucked away the Chicago Catholic league heavyweight title by defeating Loyola academy, 17 to 10, at De La Salle gym before a crowd of more than 2,000. Both De La Salle and Loyola will represent Chicago in the national tournament opening Wednesday at Loyola university.

The championship game was a close battle for three quarters, and then De La Salle went ahead. The victors' attack wasn't confined to the brother act of Ed and Phil Krause, for all of the five who played joined in the scoring. Ray Boland, who led the team to its national victory, was the pivot of last night's attack. Angsten stood out for Loyola with three field goals and a free throw.

Lineup:

DE LA SALLE (17)	B	P	T	LOYOLA (10)	B	P	T
Golden,rf	1	2	0	Angsten,rf	3	1	7
P.Krause,lf	2	0	1	Von,lf	0	0	0
Reardon,c	1	1	1	Holland,c	0	0	0
E.Krause,rg	1	2	2	Hogan,rg	0	1	1
Boland,lg	1	0	1	Burke,lg	1	0	2

WALKER, GAMBER WIN FOUR BALL MIAMI TOURNEY

Miami, Fla., March 14.—(AP)—Cyril Walker of Saddle River, N. J., and Clarence Gamber, young Boca Raton, Fla., professional, won the annual international four ball golf matches today from Harry Hampton, Chicago, and Neil McIntyre of Indianapolis. The match ended one up on the 18th green.

Walker and Gamber collected $1,500 first team money by their victory in the 18 hole playoff, made necessary when the teams ended their 36 hole final match yesterday all square. Hampton and McIntyre received $1,000 second place team money.

It was an uphill fight all the way for Walker and Gamber, who went down early in the match and fought back a hole at a time, to square the match on the 15th, go one up on the 16th, and then halve the 18th to win.

CONSENSUS
Daily Racing Form Selections

ST. JOHN'S PARK.
1—Snap, Tea Gown, Betty Bet.
2—Johnny Campbell, Nine Dollars, Finnie.
3—ELMORA, Trappy, My Brentwood Girl.
4—Parnell Bound, Wave Top, Sand Fiddler.
5—Playfellow's Dream, Boy, Golden Autumn.
6—Elfin Star, Blade, Charley J. S.
7—Confidential, Maxie, Congo II.

JEFFERSON PARK.
1—Old Bill, Arrogant, Dreana Lee.
2—Zelma O'Neal, Vole, Turquoise.
3—Isostasy, Torcher, Flag Lieutenant.
4—DINAH DID UPSET, War Instigator, Go ahead.
5—Aregal, Bill Seth, Bill Kernan.
6—Villager, Haymaker, Force.
7—Hayes' Choice, Red Spider, La Paloma.

AGUA CALIENTE.
1—Kamuela, Shasta Ornament, Hong Kong.
2—Field Marshal, War Salam, Sweeping Ray.
3—J. W. Grant, Justiciary, Roosevelt.
4—SHASTA CHARM, Darke Sable, Son of Volta.
5—Zovercharm, Ethel Sherlock, Kit Carson.
6—The Dago, La Bolette, Lady Seth.
7—Tin Soldier, Vorpell, Nation Wide.
8—Coat o' Mail, Shasta Nut, Eunoymous.

14 Games Tonight
8:15 P. M.
THEATRICAL FROLIC
Midnight
Admission $1.00
Clark & Lawrence
JALALAI
CLUB OF CHICAGO

NEWS FROM THE RACE TRACKS

JEFFERSON PARK ENTRIES.

FIRST RACE—Purse $800, claiming, 3 year olds and up, 5½ furlongs:

Old Bill	109	Tom Abbot	111
Florence Dolan	109	Dreana Lee	111
Head Pin	101	Eligible—	
Volte	106	Bird Dancer	118
Shanty McCarty	109	Arrogant	103
Shasta Prune	114	Bunyora	106
Watch On	114	Waterfowl	101
Good Shepherd	111	Bozan	105
Bobby Basil	114	Escondida	110
La Dentelle	108		

SECOND RACE—Purse $800, claiming, 4 year olds and up, 1⅛ miles:

Kent L.	105	Compershine	105
Kajaba	110	Bill Phillips	105
Chick Up	108	Command	113
Mona	105	Eligible—	
Zelma O'Neal	105	Grandma G.	100
Vole	108	Master Eddie	110
Bruse	110	Infanta Jr.	103
Mysterious	100	John Sam	110
Turquoise	110	Misnomer	110
Goldhandle	105		

THIRD RACE—Purse $800, claiming, 4 year olds and up, 1⅛ miles:

Freiwell	113	True Boy	105
Pat Calhoun	110	Jim Taylor	105
Hilary	113	Eligible—	
Bashful Beau	108	Sweepnet	100
Sarraband	105	Lone Shamrock	110
Isosastcy	111	Flag Lieutenant	113
Torcher	110	Madam Emelle	105
Lady McMoon	100	Paddy	111
Saucy Polly	105	Parade	111
Standard Bearer	103		

FOURTH RACE—Purse $1,200, handicap, 3 year olds and up, 1 1-16 miles:

War Instigator	110	Mole Hill	103
Islam	104	Galahad	110
Dinah Did Upset	114	Fly Product	103

FIFTH RACE—Purse $800, claiming, year olds and up, 1 1-16 miles:

Black Thunder	105	Aregal	115
Bill Seth	113	Bob Kernan	113
Wolfy	112	Tommy Tickle	112
Jasie	107	Lincoln Plant	112
Evelyn	107		

SIXTH RACE—Purse $800, claiming, 4 year olds and up, 1⅛ miles:

William Penn	98	Lena M.	98
Eazer Play	107	Corn Belt	108
Villager	110	Eligible—	
Cathare Boy	108	Mulatto	103
Hazel Denson	103	Haymaker	110
Herb Ashby	108	Rapida	103
Fire Opal	103	Force	113
Hec	108	McCulloch	110
Turf King	112	Quibbler	110
Sandy Lad	107		

SEVENTH RACE—Purse $800, claiming, 4 year olds and up, 9 furlongs:

Baby Delhi	98	Buntnorne	105
Golly Seth	108	Heartache	106
Tom Kanty	103	Eligible—	
Kardet	108	Shasta Lady	98
Junior	108	Walter R.	103
Merida	98	Emplette	105
Red Spider	107	Flandoodle	108
La Paloma	113	Goldriga	110
Stage Struck	103	Lady Basil	103
Hayes' Choice	110		

Weather cloudy; track muddy.

JEFFERSON PARK RESULTS.

FIRST RACE—Purse $800, claiming, 3 year olds and up, 6 furlongs:

Tea Green, 114 [Martin]	8.75	3.40	3.30
Little Pan, 109 [Meyer]		25.00	18.40
Atlas, 118 [Leyland]			4.00

Time, :44 1-5. Crooning, Broad A., Top Point, Escobyne, Sugar Land, Peace Johnny, Lillian Reuter, Tiny Juanita, and Escobita ran.

SECOND RACE—Purse $800, claiming, 3 year olds and up, 6 furlongs:

Col. Seth, 113 [Cimerak]	4.30	3.80	3.70
Elfrieda G., 105 [Frye]		6.90	4.80
A. P. Candy, 110 [Sanchez]			14.80

Time, 1:17 1-5. King Halma, The Major, Boot Top, Oasis H., Go Away, Chorister, Fenman, Parcel, and Kilby ran.

THIRD RACE—Purse $800, claiming, 3 year olds and up, 6 furlongs:

The Huguenot, 115 [G'g]	7.90	4.40	4.60
M. Sweep, 115 [Mooney]		3.70	3.50
Miss Fairm't, 110 [Gar'y]			7.90

Time, 1:18. Don Tinky, Efeldee, Macks Baby Vulnerable, Beaver Boy, May Cherry, Bunchon, Dorothy Lee, and Lady O'Neil ran.

FOURTH RACE—Purse $800, claiming, 3 year olds and up, 6 furlongs:

Stupendous, 100 [Horn]	7.50	3.40	3.10
Simon K'ton, 106 [Cim'k]		2.90	2.50
Miss Ramsey, 96 [Frye]			2.90

Time, :1:17 2-5. My Hobby, Prince Bulbo, and Capt. J. S. ran.

FIFTH RACE—Purse $1,000, 3 year olds and up, mile and 70 yards:

B'k Patricia, 101 [Jones]	3.60	3.70	2.30
Hernan Cortes, 93 [Moore]		6.20	3.70
Helen Dean, 101 [Ellsw'h]			3.40

Time, :1:44 4-5. Chiclero, Moderation, and Step Along ran.

SIXTH RACE—Purse $300, claiming, 3 year olds and up, 1 1-16 miles:

Lil. Minister, 111 [Palo]	3.60	3.00	3.40
Red Blaze, 111 [Ward'n]		40.50	14.80
Far Away, 106 [Cimerak]			7.10

Time, :1:54 4-5. Sunset, Edward Gray, Curtain Call, Star Palcon, Linda Archer, Know Me Gnome, Lucky Judge, Black Cyclone, and Louis E. ran.

SEVENTH RACE—Purse $800, claiming, 3 year olds and up, 1 1-16 miles:

Quibbler, 114 [Dubois]	22.90	7.20	5.00
Happy Hunky, 106 [O'Neil]		4.30	3.30
Guest of Hon, 106 [Dell]			10.40

Time, 1:54 1-5. Louisville Lou, Feed O., Flaherty, Turkey's Neck, Burning Glass, McCulloch, and Old Kid ran.

ST. JOHN'S PARK RESULTS.

FIRST RACE—Purse $700, claiming, 3 year olds and up, 5½ furlongs:

Phoenraph, 105 [Frye'k]	6.90	3.20	2.80
Marietta, 102 [Hicks]		10.70	7.80
Weenie, 105 [Bryant]			4.70

Time, :1:06 2-5. Lord Britain, Regular Broom, Graceland, Dunlinetta, Ruthie, Pendy, Amethyst, Doc S. and Surface ran.

SECOND RACE—Purse $700, claiming, 3 year olds and up, 5½ furlongs:

Sandy Hatch, 118 [Yarst]	9.60	6.10	5.70
Vinlin, 107 [McGinnis]		13.20	6.40
W. Nymph, 115 [Judy]			2.30

Time, 1:12 2-5. Full Cloud, Talky, The Runt, Torrito, My Bella Shrew, Frank Lake, Palace Mack, Billy Lake, Jr., ran.

THIRD RACE—Purse $700, claiming, 4 year olds and up, 1 mile:

Anacostia, 111 [Critchfield]	18.10	5.90	3.90
Sun Spec, 106 [Dainty]		3.50	3.40
Honeyfish, 108 [Marcum]			4.00

Time, 1:40. Mockery, Frank McMahon, Bright Tomorrow, Maguellita, Draha and Quick Trick ran.

FOURTH RACE—Purse $700, claiming, handicap, 3 year olds and up, 1 mile:

Morsnuff, 102 [Hicks]	10.00	5.80	3.40
*Old Cally, 95 [Passero]		5.80	3.00
*Harmanda, 92 [Rose]			3.00

Time, 1:45. Coady, Marlboro, Angelena, J. A. Weil and Vimont ran.

*Keagon and Bros. hotel entry.

FIFTH RACE—Purse $800, claiming, 3 year olds and up, 5½ furlongs:

Lindy, 118 [Fator]	10.10	3.60	2.50
Betty Ann, 105 [Degrate]		2.70	2.60
My Corn. Boy, 118 [Smith]			3.70

Time, 1:10. Hobcaw, Bright Flash and Abbie ran.

SIXTH RACE—Purse $700, claiming, 4 year olds and up, 1 mile:

Mgor, 111 [Bryant]	4.00	3.90	2.90
Wreckeen, 108 [Passero]		3.10	2.00
Red Robe, 114 [Smith]			5.20

Time, 1:46 3-5. Altura, Laftar, Angry Moon, Warfield, Simola, Lanoti, Mulligan's Son and Pontchardron ran.

SEVENTH RACE—Purse $700, claiming, 4 year olds and up, 1 mile:

Celidon, 111 [Wimmer]	5.50	3.80	2.80
Toanna, 111 [Guerra]		5.50	4.00
Stark and, 111 [Carroll]			2.90

Time, 1:47 1-5. Mad Evans, Webster, Joan Shirley and Sal Mandi ran.

AGUA CALIENTE RESULTS.

FIRST RACE—Purse $600, claiming, 3 year olds and up, 6 furlongs:

Woodface, 109 [Moran]	9.60	3.60	4.60
Mme. Valeria, 106 [Depeso]		13.00	6.40
Hooahla, 111 [Richardson]			6.00

Time, 1:13 4-5. Lady Fad, Seminola, Winnow, Shasta Whoopee, Fair Melody, War Bells, Fay Clark, Opie Wood, and Peggy Green ran.

SECOND RACE—Purse $600, claiming, 4 year olds, 1⅛ miles:

Mary Beverley, 105 [De-peso]	112.00	37.00	15.60
Little Man, 107 [Ro-mano]	7.80	4.40	
Fair Lark, 106 [Cleverly]		6.00	

Time, 1:55 2-5. Golden School, Point Loma Solo, Stone Age, Deposition, and Birdsale ran.

THIRD RACE—Purse $800, claiming, 2 year olds, 4½ furlongs:

Oaten, 116 [Morrison]	7.40	4.40	2.80
College Inn, 104 [Depeso]		6.00	3.60
Shaver, 105 [Ashley]			11.40

Time, :54. Jim Mac, Aspin

REVIEWS FIND TRADE IS SLOWLY FORGING AHEAD

Collapse of Wheat Is Severe Test.

BY O. A. MATHER.

Despite much backing and filling, business is overcoming numerous handicaps and is slowly picking up. Its current progress is nothing to be excited about and probably is less pronounced than usual at the advent of spring. But it does show recuperation from the doldrums and thus inspires hope for the future. This is about the vein of the weekly and midmonth reviews.

"Collapse of the wheat market during February was a severe test of the strength of the current recovery phase of business," the CHICAGO TRIBUNE survey says. "But it caused little disturbance except for a slight flutter in the security markets. Stepping up of manufacturing production continued, although at a slower rate than in January.

"Steel mills are active, especially in the Chicago district, where they are running close to capacity. Automobile manufacturers doubled their production in January, but are still maintaining a strictly conservative policy with regard to output. Building construction lags, although the volume of engineering projects in process and contemplated for early development is large."

See Improvement.

The last week also has brought a slight but definite improvement, according to the mercantile reviews, and it is predicted the first quarter of this year will show that distinct betterment has taken place.

"With adjustments to new conditions continuing, revival of business activity, while plainly in the making, remains a slow and fluctuating process," Dun's Review says. "The measured pace of the recovery and its uneven course reflect the presence of numerous retarding factors, yet the foundation for subsequent advance is being gradually strengthened. That is a significant aspect of the situation which becomes clearer with each passing week, but the immediate phase of impeded and irregular betterment is disappointing to many interests.

"Results for the first quarter of the year, now nearing its ending, will not fail to disclose tangible improvement in different instances, although commercial recuperation has not thus far attained the breadth that had been hoped for. Companions with the movements of a year ago should be made only with allowance for the fact that 1929 was a period of unusual progress in many respects and it is not surprising, in view of existing economic changes, that current statistics continue to show general decreases."

Employment Looking Up.

"There is a slight but still quite perceptible livening up of wholesale and jobbing trade at many points, apparently due to the more springlike weather ruling wide areas," Bradstreet's Review says. "In some sections weather conditions also have affected retail trade favorably and the expansion of outdoor activities is expected to enlarge the volume of buying. There are evidences, too, that employment conditions, which are conceded to have been at their lowest ebb in February, have tended to improve."

While our foreign trade last month was considerably smaller than for February, 1919, exports and imports preserved about the same relation. Our favorable trade balance was around $70,000,000, compared with $72,300,000 a year ago. February exports totaled $351,000,000, compared with $441,751,000 a year ago. The decline was attributed chiefly to smaller European takings of American grain and cotton.

Exports at Low Ebb.

Exports made the lowest total for any February since 1922. Last month's imports totaled $281,000,000, compared with $369,400,000 a year ago. The gold movement last month was more favorable to this country. Imports totaled $60,198,000 and exports were only $207,000, whereas a year ago imports were $26,913,000 and exports were $1,425,000.

A mild recovery of the stock market last month is shown in data compiled by the New York Trust company. Average prices of 103 stocks representing 12 industrial groups increased 1.10 points. Ten public utilities recorded the greatest gain of any group, advancing 11.34 points. Shares of 25 railroads increased 2.40 points, while nine motor and five rubber stocks each rose by approximately 1.95 points.

The only appreciable decreases were in shipping and oil stocks. The average price of all stocks considered was 4.08 points above the level of Dec. 31, 1928.

Pennsy Stockholders Now Number 205,263

The number of Pennsylvania railroad stockholders has passed the 200,000 mark for the first time. This is shown by a report just completed and issued today by H. E. Newcomet, vice president of the western region, at Chicago, placing the number of shareholders registered at 205,263. The previous high record was reached at the opening of the present year, when 196,119 shareholders were recorded. The average holding of all stockholders is 62.75 shares, a decrease of 10.43 shares, as compared with a year ago.

Permits N. Y. Telephone to Issue More Capital

[Chicago Tribune Press Service.]

New York, March 14.—The New York Telephone company has been authorized by the public service commission of New York state to issue $90,700,000 additional capital stock, of which $20,700,000 will be used for the liquidation of indebtedness and $70,000,000 to reimburse expenditures from income.

BROKERS' LOANS ARE THE HIGHEST SINCE NOVEMBER

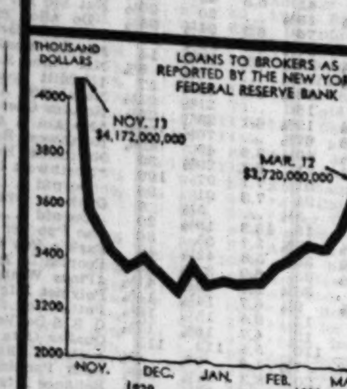

CHICAGO STOCK MARKET PRICES WEAKER AT CLOSE

Trading Is Spirited in Middle West.

BY THOMAS FURLONG.

(Chicago stock list page 22.)

Trading on the Chicago exchange yesterday was a humdrum affair at the best. Prices opened irregularly, firmed up around midday and sold off toward the close. At no time during the session did the market show any resolution. Easing in money rates instead of proving an effective stimulant was taken as an indication that demand for money has fallen off.

Brave attempts by a few isolated issues to forge ahead were only partially successful. Noblitt Sparks showed the most uniform strength. Opening 3 points above its previous close, the issue managed to edge a fraction higher, only to sell off to 57 before the end of the session. The bullish trend in the oil stocks gave Lion Oil an advantage which it utilized in advancing 3 points to 25, and finishing a point under that figure.

Gas Issues Decline.

Natural gas issues were nearly all lower at the close. Missouri Kansas Pipe Line, North American Gas and Electric, and United Gas made small gains which were short lived. The latter was down more than a point at the close. Other utilities were mixed. Spirited trading in Middle West closed the issue at 35½, up a minor fraction for the day. Sales in the stock exceeded 67,000 shares.

Among the specialties, E. L. Bruce on light sales advanced 2 points to 42½, while Field eased a fraction. Winton lost nearly 2 points from the new year's high established on the previous day.

Borg Warner was actively traded in, and 1⅝ lower selling ex dividend. Other motor shares which lost a point or more were Auburn and Houdaille B. Cord was steady at 14½.

Approve Stock Increase.

Stockholders of Quaker Oats yesterday authorized an increase in the common stock from 600,000 to 800,000 shares to provide for a 20 per cent stock dividend proposed by directors. James C. Murray was elected a director to succeed Robert Gordon, deceased. Distribution of the stock dividend will not require all of the new stock, it was stated, and the remainder will be kept in the treasury.

J. D. Bobb, president of the Limousine Body company, subsidiary of Auburn Automobile, states that production schedules are being increased about 400 per cent to meet orders. Spring business should exceed any period last year, Mr. Bobb said.

Transactions in Bonds Record for Year to Date

New York, March 14.—[Special.]—Bond prices were again lifted on the stock exchange. Today's transactions reached a record volume for the year to date with a total of $20,065,800, and was the greatest since Nov. 13, 1929, with dealings aggregating $21,326,000. The averages on both foreign and domestic issues touched new highs for the year.

SAY VAN SWERINGENS WILL NOT SEEK TO MERGE MO. PACIFIC

[Chicago Tribune Press Service.]

New York, March 14.—The Van Sweringen interests of Cleveland have no intention of trying to merge the Missouri Pacific with their eastern lines, it was stated here today. Those interests have in mind the failure which similar attempts met in the past.

For one thing, it was pointed out in railroad circles that there is not sufficient transcontinental traffic for such a system. In the second place, every previous attempt to extend an eastern railroad west of the Mississippi has encountered serious opposition from the western roads.

The situation between the Missouri Pacific and the Van Sweringen lines was compared to the mutual holdings of the New York Central and the Union Pacific in one another. This interchange of stock has existed for years, but the suggestion that these two roads should be made into a transcontinental has never been made. However, the interchange of stock interests has made for friendly relations between the roads, although the Union Pacific has not attempted unduly to divert traffic to the New York Central by comparison with other eastern roads.

The Alleghany corporation, through which the Missouri Pacific purchases were made, is on record as owning 100,000 shares of Missouri Pacific common stock, 60,000 shares of the preferred, and a substantial amount of convertible debentures. It is considered that this represents only a part of the Alleghany corporation's holdings. One estimate has gone as high as 275,000 shares. This would be about 15 per cent.

Shifting of Labor Seen Big Problem

BY SCRUTATOR.

One of our outstanding problems is to find the easiest way to shift large parts of the working population from one occupation to another.

The process is constantly going on. In the last ten years the pace has been accelerated. For long periods in the world's history improvements in technical methods were so slow that the necessity for rapid change of work was not apparent. It required a large percentage of all the people to produce foodstuffs. It required another large percentage to make clothing.

In 1800 a man with a sickle could cut a half acre of wheat a day. It was possible by 1831 for a man with a cradle to cut two and a half acres. With the self binder of 1880 he could cut twenty acres, and with a combine today it is said to be practicable for one machine to go through all the processes, including the sacking of the grain, from forty acres.

Manufacturing Changes.

Changes in manufacturing have been no less sensational. There is a statement that a single machine exists capable of making all the 5 gallon glass carboys that are used in the United States. In the blast furnaces of the country one man's direct labor is estimated to produce forty-five times as much pig iron as the average man produced in 1850.

Every new mechanical device that has been developed and adopted has resulted in the displacement of some labor needed to do the same work. It is true that it is not all a gain in labor saving, because it needs men first of all to produce the machines, to service them and to transport them. Yet it remains undoubtedly true that the sum total of human labor to produce consumption goods of any kind has been lessened as mechanization proceeds.

If it had not lessened there would have been no necessity for and no wisdom in mechanization. In some forms of endeavor the percentages of total population employed has increased as output per man went up. Expansion of demand occurred as the cost of these certain articles, relative to others, went down.

Need Expanding Demand.

A requisite for this situation was an expansible demand. Automobiles furnish an example. It was different in agriculture. It was different in coal mining. There was no comparable increase in demand as productive ease was increased in their products.

Farmers, in fact, may have decreased their markets as they mechanized their farms. The Horse association of America asserts that if we had even the same number of horses and mules we had in this country in 1920 there would be more than eighteen million acres in cultivation to feed those which have been destroyed.

The actual basis for relief in agriculture, as in mining and some other industries, lies in cutting down the labor employed and directing it into other channels. The trend in that direction already is present; possibly all that government should do is try to relieve the migrant from some of the distress and uncertainty that often accompany his move.

CLASS I. ROADS REPORT JAN. NET OF $55,454,416

New York, March 14.—(AP)—The net operating income of the class I railroads of the country in January amounted to $55,454,416, which for that month was at the annual rate of return of 3.98 per cent on their property investment, according to reports received from the roads by the Bureau of Railway Economics. In January, 1929, the net operating income amounted to $77,175,935, or 5.71 per cent of their property investment.

Consumption of Crude Rubber Declines in Feb.

[Chicago Tribune Press Service.]

New York, March 14.—February of the current year witnessed a decrease in the consumption of crude rubber compared with January, and also with February, 1929, according to statistics compiled by the Rubber Manufacturers association, which place last month's total at 37,726 tons. Consumption in January is estimated at 36,669 tons, while the amount consumed in February, 1929, was 41,594 tons.

National Cash Register Reports Net of $8,339,639

New York, March 14.—(AP)—Net earnings of the National Cash Register company and subsidiaries for 1929, after all deductions, were reported as $8,339,639, equivalent to $5.24 per share on the combined class A and class B stocks, as compared with $7,817,571 for 1928. The company reported current assets at the end of the year of $30,523,969, compared with current liabilities of $7,530,925. Net sales of the company for the year totaled $57,602,181, compared with $48,978,285 in 1928.

Deposit 15,000 Kolster Radio Common Shares

New York, March 14.—(AP)—The stockholders' protective committee of the Kolster Radio corporation, of which A. Harry Moore, former governor of New Jersey, is chairman, announced that 15,000 shares of common stock have been deposited with the committee since its formation during the last week.

NEW YORK BANK STOCKS

	Bid.	Ask.		Bid.	Ask.
*Bk of Am	132	134	Fidelity	77	78
Bk of Manh	140	141	Fifth Ave	3400	3600
Bk N Y & T	780	790	First Nat	5680	5720
Bk of U S	78	80	*Guar Trust	772	776
*Bnkrs Trust	155	157	Harri Nat	1350	1445
Brk Trust	855	865	Interstate	51	53
Cent Hanvr	386	391	*Irving Trust	62	63
*Chase Nat	177	178	*Mfrs Trust	147	149
*Chat Phenix	128	131	*Nat City	237	239
Chem Natl	82	83	N Y Trust	285	290
*Cont Bank	42	44	Public Nat	140	142
Corn Exch	29	33	Title Guar&T	152	155
Emp Trust	87	89	U S Trust	3300	3340
Equitable Tr	136	137			

*Ex dividend.

GOV'T TURNOVER WILL SHOW 400 MILLIONS DROP

Income Taxes May Yield $500,000,000.

[Chicago Tribune Press Service.]

New York, March 14.—The usual extraordinary turnover of funds will take place tomorrow, but the amount handled will be about $400,000,000 short of last year's turnover, it is estimated. This year's total will be about $1,600,000,000 compared with $2,000,000,000 a year ago.

Smaller maturities and lighter tax collections than usual are responsible for the decreased amount of money and credit to be handled.

The United States treasury will pay out altogther tomorrow and Monday about $551,000,000 and will collect an estimated amount of $500,000,000. It also will issue $540,000,00 new certificates.

Will Make Overdraft.

As usual, the treasury will make an overdarft on the federal reserve bank to enable it to make prompt settlements. It is estimated that the amount of the overdraft will be only about $300,000,000, although the government altogether will disburse about $551,000,000 at this time. One reason for the comparatively small overdraft is the fact that its maturities do not fall exactly on the same day.

The securities falling due tomorrow consist of treasury certificates aggregating $404,000,000. The additional obligation of $100,000 to be paid off at this time is an issue of non-interest bearing treasury bills which are not payable until next Monday by which time the treasury should be in tax funds with which to meet its obligations.

Income taxes are payable tomorrow, but as usual tax payers will hold up checks until the last minute, with the result that receipts will not begin to accumulate until Monday.

It is estimated that tax receipts this March will show a pronounced decline compared with those for the March quarter of 1929. The total is estimated in Washington at about $500,000,000 whereas last March actual collections amounted to $601,363,000.

The prediction of a drop this year is based partly on the lower tax rate in effect for corporations and for normal incomes and partly to the stock market break and business reaction last fall. The amount of business and stock market losses is difficult to estimate but may prove substantial.

In addition to redeeming altogether obligations aggregating more than $500,000,000 the treasury tomorrow will disburse about $47,000,000 in interest on government securities.

Credit Rates Ease.

There was further evidence of plentiful credit and easy money rates today. The Cleveland federal reserve bank reduced its rediscount rate from 4½ to 4 per cent, following the action of the New York reserve bank in cutting its rate from 4 to 3½ per cent. The Chicago federal reserve bank made no change in its 4 per cent rate, although a reduction within the next week or two is not unexpected.

New York dealers in bankers' acceptances again lowered their rates, which now are 3¼ to 3⅜ per cent. This marks the fifth reduction in the last two weeks, each cut having been one-eighth of 1 per cent.

NEW HAVEN ROAD SHOWS 1929 NET OF $22,296,268

New York, March 14.—(AP)—The New York, New Haven and Hartford Railroad company today reported net income of $22,296,268 for 1929, equivalent, after the payment of preferred dividends and guarantees on separately operated companies, to $11.72 a share on the common stock. This contrasts with net income of $16,887,909, equivalent to $8.00 a share on the common, in 1928.

Total assets of $600,786,454, a decrease of $2,263,336 within the year, are shown in the pamphlet report for the year ended Dec. 31, 1929. Total corporate surplus was $24,974,200, an increase of $9,410,100 over the total of a year earlier. Current assets totaled $28,019,287 and current liabilities $15,722,242. This was a decrease of $2,326,990 in current assets and of $757,479 in current liabilities.

BUSINESS SESSIONS TODAY

MEETINGS.

Chicago Wilmington and Franklin Coal company....Stevens hotel
Illinois Coal bureau....Congress hotel
Metalware Institute, Inc....Palmer house
Vacuum Oil company....Congress hotel

LUNCHEONS.

O'Gara Coal company....Congress hotel

[Compiled by the convention bureau of the Chicago Association of Commerce, to which please send any additions and corrections.]

Insull Group Pays Cash for Kentucky Co.

The International Utilities corporation has sold its 96 per cent interest in the Kentucky Securities corporation to the Insull interests of Chicago for cash, it was learned last night. P. M. Chandler, president of the International company, confirmed the report that the company had been sold, but did not reveal the purchase price.

Martin J. Insull, president of Middle West Utilities company, last night refused to confirm or deny the acquisition.

Kentucky Securities corporation controls the Lexington Utilities company, which, in turn, owns the Kentucky Traction and Terminal company and the Kentucky Coach corporation, the Georgetown Water, Gas, Electric and Power company; the Stamping Ground Light and Power company, and Lexington Ice company are also controlled by the group, which has assets approximating $20,000,000.

The group sells wholesale light and power to a number of utility companies operating in Kentucky, including the Kentucky Utilities company, a $50,000,000 Insull subsidiary, and provides electric service in the city of Lexington, Ky. It is tied in with an extensive network of transmission lines in central Kentucky, in the heart of the Blue Grass district.

Gas, ice and interurban transportation service are also supplied by Kentucky Utilities company, subsidiary of the Middle West Utilities company, the principal Insull holding company. The transmission lines of the Insull system run north from Kentucky to Indiana and west to Illinois, forming part of a chain of properties serving large portions of the middle west.

CHEAPER MONEY BOOSTS BRITISH GOVT. SECURITIES

LONDON, March 14.—(AP)—The advent of cheaper money, which is helping a world-wide reduction in bank rates, has also caused a smart rise in British government securities on the stock exchange during the past few days.

Today such securities rose a quarter to one per cent under big buying orders and since last Friday—the day after the bank rate reduction—they have risen one to two per cent.

Poor trade had induced commercial, insurance, and financial concerns to put their surplus funds into bank deposits, but now that the rate of interest on those has shrunk to two per cent as a result of lower bank rates, there is apparent a general transference of funds into good yielding securities.

TEXAS CORP. NET EARNINGS EXCEED FORTY MILLIONS

[Chicago Tribune Press Service.]

New York, March 14.—Gross earnings of the Texas corporation in 1929 amounted to $213,262,170, an increase of $17,027,934 over the $196,234,235 reported for 1928.

Earnings in 1929 available for dividends and surplus, after federal income taxes and all reserves, were $40,318,072, equivalent to $5.12 a share on the average of 9,433,164 shares outstanding during the year. These figures are the same as shown in the preliminary report and compare with $45,073,879, or $5.56 a share on 8,107,763 shares in 1928.

Orpheum Circuit Has Net Loss of $2,362 for 1929

New York, March 14.—(AP)—Operations of the Keith-Albee-Orpheum corporation for 1929 resulted in a net loss of $2,362 after charges, depreciation and dividends on the stock of subsidiary companies now owned, as compared with net income of $356,908 in 1928, which included $1,134,827 profit from the sale of investments, and which was equal to $5.41 a share on the 7 per cent preferred stock.

Year's Earnings of Oscar Mayer & Co. Decrease

Oscar Mayer & Co. in the year ended Nov. 30 had net income of $145,647 after all charges and federal tax, equal after preferred dividends to 68c a share on 120,000 shares of $10 par common stock. This compares with $290,737, or $1.36 a share on the same basis in the year ended Dec. 1, 1928.

INVESTORS' TRUSTS

Quoted by Smith, Burris & Co.:

	Bid.	Ask.		Bid.	Ask.
Am R Tr Sh	16	17½	Nat Un ASh	35	37
BanscrpIV C	17¼	18¼	N Am TrSh	9½	10
Bas Ind Sh	8⅞	9⅝	Prud C Sh	33½	36
Corp Tr Sh	9⅛	9¼	Sel Am Sh	7⅝	8¼
Chi Bk Sh	16	17¼	Sh In So	35	37
Dep BSh C	15⅝	17⅝	Tr S O ShA	10⅝	11⅛
Div T ShA	25	....	Do B	10⅝	11⅛
Do B	21¼	22	USEL&P SA	40	42
Do C	8⅞	9⅝	Do B	11⅛	11⅝
Fix T ShA	21⅝	....	US S A 1st	13¼	14¾
Do B	18⅝	....	Do A 2d	11⅝	12⅝
Inv T ShA	19¼	20	Do C 3d	22⅝	24⅜
Do B	17¾	18½	Do F	17	18⅜
Lead Ind Sh	11⅝	12¼	Do H	12¼	13⅝

EATON ASSERTS STEEL MERGER WILL BE FAILURE

Kahn Resigns from Proxy Committee.

Youngstown, O., March 14.—(AP)—Cyrus S. Eaton, Cleveland financier and commander in chief of the opposition toward the purchase of the Youngstown Sheet and Tube company by the Bethlehem Steel corporation, declared here tonight that "the deal will not go through."

This is the first time he has broken his silence since the merger fight. He arrived here this afternoon to take personal charge of the fight to prevent the merger.

Seeks to Repair Breach.

His first attention was toward repairing the breach opened on the opposition's proxy committee by the resignation from the committee of Julius Kahn, president of the Truscom Steel company of Youngstown. The purpose of the committee is to control the proxies at a meeting of Sheet and Tube stockholders April 8 to vote on the merger, which was approved by the Sheet and Tube directors this week.

"This sale will not go through," Easton said. "A good deal more than enough stock has been pledged against it and always has been. The terms are unsatisfactory and public sentiment is opposed to it."

During the opposition's battle for proxies today, James A. Campbell, chairman of the Sheet and Tube board, and Frank Purnell, president of the company, were preparing a statement setting forth their views on why the sale should be made.

Explains Resignation.

Kahn, who is president of the Truscon Steel company, largest steel fabricator in the United States, said he had resigned for the committee because he was being put in the light of lining up with the Eaton interests of Cleveland against the officials and majority directors of Sheet and Tube. The industrialist said he had accepted membership on the committee only because he had been assured that it would not mark him as "taking sides."

The opposition proxy committee will send out proxy forms to stockholders authorizing the committee to vote against ratification of the sale when the proposal is submitted to the special stockholders' meeting.

Bank Clearings Recede from Previous Week

[Chicago Tribune Press Service.]

New York, March 14.—Bank clearings for the week ended March 13, were lower than in the preceeding week and for the same week of 1929, according to figures made public today in Bradstreet's Journal. The figures were $10,777,144,000 for the current week, against $11,959,078,000 last week and $12,879,383,000 in corresponding week of last year. These figures show a decrease of 9.8 per cent from last week and a decline of 16.3 per cent from the like week of last year.

Pennsylvania Firm Buys Hammond Factory Site

The Standard Steel Specialty companuy, of Beaver Falls, Pa., has purchased eleven acres at Hammond, Ind., as site for a western branch. Company officials state work will start at once on a plant for the production of steel elevator equipment. The main building will be 100x200.

BUSINESS PERSONALS

Mord M. Bogie, for the past year sales manager of the Chicago office of H. M. Byllesby & Co., has been promoted to sales manager of the western division of the company. Guy Hoffer was appointed assistant sales manager of the western division.

Paul A. Leschuck, former sales manager of Dunne, Bauer & Co., announces the opening of offices at 231 South La Salle street for dealing in investment securities. He has recently been admitted to membership on the Chicago stock exchange.

Thomas G. Stockhausen has been made a general partner, effective today, in the investment banking firm of West & Co., with headquarters in the New York office.

SUMMARY OF THE DAY'S MARKETS

CHICAGO.

STOCKS—Weak. Borg-Warner off 1⅝ points. United Gas drops 1⅛.

WHEAT—Unsettled. May, 1⅛c lower; new crop months up ½@1c. May, $1.06⅞@1.07; July, $1.04⅜@1.04⅞.

CORN—Higher. Bulge follows early break. Net gains, ⅝@1c. May, 79⅝c; July, 80¾@80⅞c.

HOGS—Lower. Prices drop 25@50c, closing weak. Top, $11.10; average, $10.20. Bulk of sales, $9.65@10.80.

CATTLE—Weak. Quality lacking. Bulk of sales, $11.10@12.15.

SHEEP—Steady. Lambs, steady to strong. Bulk of sales, $10.60@11.00.

PRODUCE—Spot butter, ½c higher. March, ⅜c lower, 34½c. Fresh eggs, firm. March, ⅝c higher, 24⅞c. Live hens, 1c lower. Potatoes, easy.

NEW YORK.

STOCKS—Irregular. Call money, 3½@3 per cent. Volume, 3,950,930 shares. J. I. Case drops 6 points, A. M. Byers up 3⅝.

BONDS—Strong. Investment issues heavily bought.

COTTON—Steady. Trade buying and covering.

What 40 Stocks Did

TWENTY GAINS.

Am C&Fdy	+ 1¼	Elec Power&Lt	+ 2
Am&F Pw	+ 1⅝	Gen Motors	+ ½
Am P & L	+ ½	Goodyear	+ 2⅞
Am Telephone	+ ⅜	Indus Rayon	+10¾
Atchison	+ 3	Internat Cement	+ 1¼
Auburn	+ ¾	K C & Sou	+ 1⅝
Beth Steel	+ ½	Proctor & Gam	+ 1⅛
Byers Co	+ 3⅝	Un Pac	+ 1
Chgo Pn Tool	+ 1⅝	U S Ind Alco	+ ½
Davison Chem	+ 2	Wrigley	+ ½

TWENTY LOSSES.

Am Can	— 2⅛	Intl Telephone	— 4⅝
Anaconda	— 2¼	Mon Ward	— ⅝
Borden Co	— 1½	Peoples Gas	— 2⅝
Can Pac	— 1⅝	Radio Corp	— 1⅝
Case Thresh	— 6	Sears Roebuck	— 2
Detroit Edison	— 6⅝	Simmons Co	— ½
Du Pont	— 1¼	Std Oil N J	— ¾
Eastman Kod	— 1⅛	U S Steel	— ⅝
Gen Elec	— 1⅝	West U Tel	— 1⅛
Gillette S Raz	— 2⅛	Westhse Elec	— 1⅛

U. S. TREASURY STATEMENT

WASHINGTON, D. C., March 14.—The following is a statement of the condition of the United States treasury on March 12:

Income to date this year	$2,442,527,387
Income to date last year	2,276,361,756
Increase	$ 166,165,631
Outgo over income this year	$ 255,956,014
Outgo over income last year	423,807,100
Decrease	$ 167,851,086
Balance general fund today	$ 665,231
Balance previous day	9,630,911
Decrease	$ 8,965,680

Farm Board Stops Buying Wheat at Minneapolis

Buying of wheat fy the Farmers' National Coöperative association, a farm board subsidiary, was stopped yesterday on order from W. G. Kellogg, company manager. Late in the day Mr. Kellogg explained the move, saying:

"Withdrawal of the corporation from the cash market at Minneapolis is only temporary. All storage space now available to the corporation has been utilized. Until it has time to acquire more storage facility the corporation will stay out of the cash market. When more space is available the corporation intends to resume its buying of cash wheat."

BATTLE TO DRAW BEHIND WALL ST. SMOKE SCREEN

Neither Bulls, Bears Make Headway.

YESTERDAY'S AVERAGES

	High.	Low.	Last.	Net chge.
25 railroads	129.58	128.89	129.14	+ .14
25 industrials	325.55	319.19	320.04	—3.66
50 stocks	227.56	224.04	224.50	—1.75

BY FRED HARVEY.

[Chicago Tribune Press Service.]

New York, March 14.—There was a lot of smoke and hullabaloo to today's stock market, but when that is said the tale is pretty well told. Neither side was able to boast of any substantial progress when the whistle blew. It was about a draw.

Influences of moment were in operation on both sides of the market, but the opposing developments neutralized each other pretty thoroughly. For the bull cause there was the easiest money in years, 3 per cent call money for the first time since April, 1926; the newly fixed 3½ per cent rediscount rate fixed by the federal reserve bank, pool activities here and there, and some eye-filling 1929 earnings reports by General Refractories, International Cement, Checker Cab, and other companies.

Sobering Influence.

On the bear side traders had to reckon with the sobering influence of a $137,000,000 jump in brokers' loans; the inevitable wave of selling in connection with March 15 income tax settlements; revived rumors of an impending cut in the prices of copper metal, which affected these and allied shares, and concerted bearish efforts to have the reduced money rates construed as additional evidence of the slack in business and the need of efforts at reinspiration.

International Telephone was a conspicuously weak spot all day, yielding sharply before persistent selling, a large part of it for short account, influenced by the announcement overnight of new financing through the issue of additional stock to shareholders.

Based on yesterday's closing price, the "rights" had a value of slightly over $2, but for the present at least new financing, even though it creates such "rights," is not construed as bullishly as happened to be the case this time a year ago. The stock was off nearly 5 points at the close.

Steel Gets Refund.

Steel common was favored on the buying side on the news that the corporation had secured a tax refund of $33,000,000 from the government, and up to the very late trading the stock

[Continued on page 23, column 1.]

PAUL A. LESCHUCK

ANNOUNCES

THE OPENING OF OFFICES

FOR THE PURPOSE OF DEALING IN

INVESTMENT SECURITIES

231 SOUTH LA SALLE STREET

CHICAGO

TELEPHONE CENTRAL 7132

MARCH 15TH, 1930

MEMBER THE CHICAGO STOCK EXCHANGE

Established 1880

James E. Bennett & Co.

STOCKS BONDS COTTON — GRAIN SUGAR RUBBER

MEMBERS NEW YORK STOCK EXCHANGE ALL PRINCIPAL EXCHANGES

Cedar Rapids....Iowa
402 Merchants Nat. Bank
Ford Dodge....Iowa
508 Snell Building
Waterloo....Iowa
411 First National Bldg.
Storm Lake....Iowa
522 Lake Avenue
Sioux City....Iowa
642 Warnock Building
Milwaukee....Wisconsin
13 Chamber of Commerce
St. Paul....Minnesota
108 Pioneer Building
Minneapolis....Minnesota
410 Chamber of Commerce

PRIVATE WIRES TO BRANCHES

332 S. La Salle, Chicago — 25 Beaver St., New York

The New York Central Railroad Co.
New York, March 12, 1930.

A Dividend of Two Dollars ($2.00) per share on the capital stock of this Company has been declared payable May 1, 1930, to stockholders of record at the close of business March 28, 1930.

H. G. SNELLING, General Treasurer.

TO THE HOLDERS OF FIRST MORTGAGE LEASEHOLD 7% SINKING FUND GOLD BONDS OF BOWMAN-BILTMORE HOTELS CORPORATION

Notice is hereby given that under and pursuant to the provisions of the Mortgage and Deed of Trust to The Union Trust Company and George N. Sherwin, as Trustee, dated March 1, 1924, securing the First Mortgage Leasehold 7% Sinking Fund Gold Bonds of Bowman-Biltmore Hotels Corporation, there have been called for payment and redemption on the 16th day of April, 1930, the following bonds, to-wit:

Nos. M										
2	436	835	1365	1802	2196	2574	3008	3402	3782	4184
8	439	864	1366	1806	2197	2575	3009	3403	3805	4195
11	446	869	1369	1816	2198	2576	3011	3404	3816	4207
17	447	891	1370	1821	2199	2582	3013	3405	3820	4226
22	455	892	1371	1834	2202	2584	3015	3410	3821	4232
24	462	898	1375	1835	2211	2585	3016	3414	3828	4235
29	474	913	1379	1838	2217	2586	3017	3423	3843	4253
33	475	930	1382	1839	2221	2618	3044	3424	3851	4264
40	491	946	1401	1844	2224	2624	3046	3426	3860	4267
41	493	950	1403	1852	2227	2633	3052	3440	3861	4268
42	498	959	1419	1861	2235	2648	3056	3445	3862	4269
46	501	963	1421	1873	2237	2649	3061	3453	3863	4271
47	504	968	1425	1878	2238	2652	3062	3455	3868	4273
48	507	971	1426	1882	2244	2654	3064	3465	3872	4275
49	512	986	1434	1897	2246	2670	3066	3478	3875	4282
69	516	987	1438	1905	2248	2671	3067	3486	3876	4290
77	531	994	1443	1917	2260	2684	3070	3487	3877	4293
80	532	999	1449	1918	2262	2687	3077	3492	3878	4299
87	533	1019	1453	1919	2292	2690	3112	3495	3884	4317
97	534	1020	1460	1920	2310	2704	3113	3496	3896	4319
110	535	1030	1462	1933	2314	2709	3114	3497	3899	4321
127	544	1031	1463	1934	2317	2716	3119	3506	3903	4330
140	556	1032	1524	1937	2322	2719	3140	3519	3904	4333
153	557	1034	1527	1942	2331	2745	3144	3523	3905	4337
173	563	1061	1556	1947	2338	2753	3145	3524	3912	4340
178	579	1082	1558	1955	2341	2755	3146	3535	3914	4343
179	589	1087	1579	1960	2349	2756	3151	3536	3915	4344
181	599	1096	1582	1961	2351	2760	3152	3557	3930	4373
196	600	1113	1584	1975	2362	2770	3159	3563	3936	4374
198	602	1118	1611	1980	2365	2776	3171	3569	3937	4375
204	603	1122	1612	1983	2373	2778	3177	3571	3938	4377
210	604	1135	1615	1984	2381	2790	3178	3589	3939	4378
222	607	1166	1616	1985	2388	2834	3187	3590	3946	4390
229	609	1169	1620	1989	2389	2840	3189	3594	3955	4391
230	612	1186	1631	1990	2396	2853	3191	3595	3957	4395
245	623	1191	1648	1991	2400	2855	3196	3599	3958	4404
246	646	1206	1649	1992	2401	2864	3204	3612	3967	4412
249	647	1207	1650	2003	2406	2866	3215	3613	4040	4423
251	669	1213	1658	2004	2410	2867	3216	3615	4056	4424
252	707	1220	1660	2008	2417	2868	3217	3620	4057	4426
273	709	1232	1665	2017	2422	2881	3218	3625	4061	4427
278	712	1234	1669	2034	2451	2883	3220	3628	4062	4428
303	724	1235	1674	2058	2453	2889	3221	3662	4065	4431
307	725	1240	1675	2062	2458	2894	3228	3667	4067	4432
323	728	1249	1688	2079	2470	2895	3231	3669	4069	4449
324	729	1256	1691	2081	2471	2899	3252	3671	4070	4455
331	734	1257	1694	2092	2478	2901	3256	3672	4073	4462
334	738	1258	1700	2093	2479	2920	3267	3674	4082	4463
335	739	1259	1703	2096	2481	2926	3276	3679	4084	4464
342	741	1261	1710	2099	2482	2931	3277	3680	4085	4467
360	745	1266	1714	2102	2483	2932	3280	3682	4086	4468
364	746	1291	1715	2122	2494	2941	3290	3684	4089	4484
365	747	1293	1716	2126	2495	2942	3300	3686	4097	4485
387	761	1308	1719	2127	2496	2949	3308	3692	4104	4486
388	765	1321	1734	2128	2497	2958	3316	3697	4106	4488
390	787	1323	1735	2143	2501	2959	3318	3698	4114	4491
391	794	1330	1746	2150	2512	2964	3326	3711	4119	
393	797	1345	1747	2152	2530	2966	3328	3715	4122	
394	798	1346	1748	2165	2543	2978	3331	3721	4124	
403	799	1350	1750	2167	2548	2979	3352	3723	4128	
407	801	1353	1771	2168	2549	2980	3368	3746	4154	
420	824	1355	1784	2169	2561	2981	3388	3757	4155	
424	827	1356	1790	2183	2569	2984	3390	3773	4157	
432	832	1357	1798	2184	2570	2986	3391	3777	4175	

of the denomination of $1,000 each; and

Nos. D										
3	107	180	282	355	417	562	626	714	794	879
4	108	183	291	356	421	563	632	718	797	884
5	114	190	295	364	425	564	638	720	802	891
21	117	191	309	366	438	565	643	722	817	892
24	124	201	311	368	444	566	649	741	820	895
30	125	202	312	374	451	568	650	742	835	897
40	130	203	315	377	454	570	657	752	837	912
41	131	204	322	378	483	588	667	753	843	918
42	133	206	324	383	484	590	670	754	844	919
46	134	209	332	384	488	591	677	757	853	
49	135	211	337	388	492	599	678	767	860	
61	136	226	338	396	501	602	683	771	861	
62	142	231	340	401	508	612	686	773	865	
70	167	234	342	406	510	615	696	775	868	
77	168	265	344	407	519	619	699	779	870	
83	170	266	345	408	548	621	700	783	874	
88	178	272	351	416	553	623	705	792	876	

of the denomination of $500 each; and

Nos. C										
2	56	95	153	220	269	328	406	451	499	545
5	67	96	158	228	274	340	409	458	502	549
8	68	97	165	236	276	348	411	459	512	563
11	69	100	168	238	284	353	416	463	515	568
13	74	107	172	239	287	354	419	467	516	569
18	78	115	173	244	290	358	423	468	519	
20	79	120	184	249	292	367	427	469	521	
35	80	124	187	254	297	372	436	470	522	
36	82	126	190	255	302	389	439	472	528	
37	86	128	192	258	305	390	440	475	529	
41	88	133	197	263	320	393	443	481	532	
49	91	151	199	266	325	396	444	483	530	
50	92	152	211	267	327	403	450	488	542	

of the denomination of $100 each.

The holders of the above bonds should present and surrender the same at the Main Office of The Union Trust Company, Cleveland, Ohio, or at the Principal Office of Guaranty Trust Company, New York City, or of First National Bank, Chicago, Illinois, on April 16th, 1930, or thereafter, when they will receive the face amount of the bonds plus a premium of 5% and accrued interest to April 16th, 1930. The bonds must carry coupons due September 1, 1930, and subsequent thereto, and must be in negotiable form. Interest on these bonds will cease on April 16th, 1930.

THE UNION TRUST COMPANY

By Geo. N. Sherwin, Vice President

PRICES OF CASH HOGS POUNDED DOWN 40 TO 50C

Futures Rule Weak to 15c Lower for Day.

CHICAGO LIVE STOCK

HOGS.

Receipts, 22,000; shipments, 6,000.

Bulk of sales	$ 9.65@10.80
Heavy butchers	9.60@10.25
Butchers, 180@250 lbs	10.15@11.10
Medium weights	10.30@10.75
Heavy and mixed packing	9.00@ 9.40
Rough and heavy packing	8.25@ 9.00
Light, 160@180 lbs	10.75@11.10
Selected, 140@155 lbs	10.50@10.90
Pigs, poor to choice, 150@165 lb	8.00@10.50
Stags, subject to dockage	8.00@ 9.25

CATTLE.

Receipts, 1,500; shipments, 800.

Prime steers, 1,000@1,500 lbs	13.00@15.75
Good to choice, 1,040@1,450 lb	11.50@15.00
Poor to choice, 900@1,000 lbs	9.50@15.00
Yearlings, 750@1,000 lbs	10.00@15.75
Bulk of sales	11.15@12.15
Low grade killing steers	7.00@ 9.50
Fat cows and heifers	6.00@13.50
Calves, poor to choice	7.50@13.25
Canners and cutters	4.25@ 6.00
Stockers and feeders	7.00@11.50

SHEEP AND LAMBS.

Receipts, 14,000; shipments, 5,000.

Wethers, poor to choice	$ 4.25@ 7.75
Yearlings, poor to choice	6.25@ 9.25
Ewes, poor to choice	4.00@ 6.25
Fed western lambs	9.25@11.25
Native lambs	8.75@11.25
Western feeding lambs	9.50@10.50
Shorn lambs	8.50@10.00

COMPARATIVE PRICES.

HOGS—Bulk of sales yesterday	$ 9.65@10.80
One month ago	10.25@11.30
One year ago	10.75@11.95
Top yesterday, $11.10; average, $10.20.	
CATTLE—Bulk of sales yesterday	$11.15@12.15
One month ago	11.00@13.00
One year ago	11.75@12.50
SHEEP — Fed western lambs yesterday	$ 9.25@11.25
One month ago	10.25@11.50
One year ago	16.50@17.25
Top yesterday, $11.25; average, $10.40.	

Estimated receipts at Chicago today, 200 cattle, 6,000 hogs and 7,000 sheep.

Hogs on the cash trade were pounded down 25@50c yesterday, closing sales showing mostly 40@50c loss, with heaviest weakest, while prices on the futures market ruled weak to only 15c lower.

Prices on the cash trade were lowest since Feb. 1, the extreme top going down to $11.10 and the general average to $10.20, showing the widest "spread" since early last October. All interests bought more freely after the 40@50c lower price basis had been established, and only 4,000 remained in the pens at the close.

Numerous sales of heavy hogs were made below the $10.00 line, the bulk of hogs exceeding 275 lbs selling at $10.00 and under. Armour, Swift, and Wilson were good buyers of 225@240 lb averages at $10.00@10.10 late in the day, but bid sharply lower on extreme weights.

Many Offer to Sell.

Offers to sell were plentiful on the futures market yesterday, but bids in most instances were too low for trading. March light hogs were offered freely at $10.90@11.10 and were bid $10.50. About 10 carloads of April and May light were for sale at $11.00@11.25, with the best bid at $10.85, which obtained a few at the finish, against $11.00 for May light at the opening.

September light were offered as low as $11.00 near the finish and carried bids of $10.75. Heavy grades for March, April, and May were bid $9.60@9.70 and offered at $10.00@10.20. Activity on the "to arrive" market was lacking, due to the unsatisfactory condition of the cash trade. Some medium grades for next Monday's delivery sold at $10.25.

Yesterday's meager supply of 1,500 cattle had to be peddled on a "catch as catch can" trade, with prices 50c @$1.00 under the high time of last week. Hardly enough arrived to test quotations, and topnotchers were absent, which is usually the case late in the week. The best available averaged 962 lbs and sold at $14.00, with only occasional sales above $12.00.

Lambs Hold Firm.

Lamb prices held firm yesterday, several loads of the best selections reaching $11.25, with bulk of 85@95 lb averages at $10.50@11.00 and 100 lb lambs at $10.25. Lambs without fleece showed little change at $9.75, although some odd lots of heavy were reported sold downwards to $8.50. Aged sheep and yearlings were scarce and generally steady, light ewes reaching $6 late in the day. Feeding lambs were scare and steady. Prevailing quotations on fat lambs are largely in line with the close of last week.

Receipts at Chicago for today are estimated at 200 cattle, 6,000 hogs, and 7,000 sheep, against 434 cattle, 4,024 hogs, and 4,900 sheep the previous Saturday and 377 cattle, 2,000 hogs, and 6,470 sheep a year ago.

Next Monday's hog receipts are estimated from 35,000 to 65,000. W. T. Reneker marked 65,000; G. M. Chandler, A. G. Weihener, and O. Dwight, 60,000; J. M. Waters and W. Brown, 59,000; R. W. Trotter, 58,000; W. C. White and R. Greensley, 57,000; F. M. Sherwood, H. Pattison, and J. T. Brown, 55,000; H. C. Carlson, S. Lund, and F. Gehrmann, 50,000; R. W. Thorne, 46,000; R. B. Ellis, 45,000, and M. J. Berkery, 35,000.

COFFEE.

NEW YORK, March 14.—(AP)—The market for coffee futures advanced early on reports of firmness in Brazil, but reacted partially under realizing. No. 7 contracts closed net 5 points higher to 5 points lower. Sales estimated at 7,000 bags. Santos contracts unchanged to 3 points higher. Sales 23,000 bags. Closing quotations: Santos contracts, March, 13.43c; May, 12.79c; July, 12.20c; September, 11.66c; December, 11.30c. No. 7 prices follow:

	Open.	High.	Low.	Close.	Prev. close.
March	8.95	8.95	8.88	8.90	8.85
May	8.40	8.45	8.40	8.40	8.43
July	8.15	8.16	8.10	8.10	8.15
September	7.90	7.93	7.86	7.86	7.88
December	7.70	7.70	7.67	7.67	7.70

SUGAR.

NEW YORK, March 14.—(AP)—SUGAR—Raw was unchanged today. Nearby duty frees were available at 3.64c. Raw futures were quiet and price movements narrow. Final prices were net unchanged to 1 point lower on active positions. The March position closed nominally 1 point higher. In the No. 2 contract there were only a few lots traded in, and final prices were unchanged to 1 point net lower. Sales in the No. 1 were only 15,700 tons. Prices follow:

	Open.	High.	Low.	Close.	Prev. close.
May	1.78	1.79	1.77	1.79	1.79
July	1.80	1.80	1.78	1.79	1.80
September	1.85	1.87	1.85	1.86	1.87
December	1.93	1.95	1.93	1.94	1.95
January	1.94	1.96	1.94	1.96	1.99

Refined was unchanged at 5c for fine granulated.

COTTONSEED OIL.

NEW YORK, March 14.—(AP)—The cottonseed oil market was more active and firmer today, closing 2 to 10 points net higher. Refiners bought July and sold September, with outsiders doing the reverse. Sales 12,700 bbls. Prime crude, 7c; prime summer yellow, spot and March, 8.30c; May, 8.62c; July, 8.87c; September, 9.06c; October, 9.05c.

NEW YORK BOND TRANSACTIONS

Friday, March 14, 1930.

Total sales, par value........$ 20,147,000 | Year ago........$ 9,527,000

Total sales, 1930........ 528,172,000 | Previous year........ 535,855,000

UNITED STATES GOVERNMENT WAR LOANS.

Sales in thous.	Issue—	High.	Low.	Last.	Net chge.	Closing Bid.	Closing Asked.	Yield.	Mar. 15, 1929.
63	Liberty 3½s, 1932-'47	100.10	100.5	100.6	+ .1	100.4	100.10	3.36	98.12
20	Liberty 1st c 4¼s, 1932-'47	101.16	101.12	101.14	+ .1	101.11	101.14	3.58	98.22
149	Liberty 4th 4¼s, 1933-'38	101.31	101.28	101.29	....	101.29	102.00	3.65	99.10
47	U S Treasury 4¼s, 1947-'52	113.6	112.30	112.30	— .8	112.30	113.00	3.28	106.14
10	U S Treasury 4s, 1944-'54	108.30	108.30	108.30	— .5	108.28	109.00	3.23	102.28
25	U S Treasury 3¾s, 1946-'56	106.10	106.10	106.10	+ .1	106.3	106.11	3.24	......
45	U S Treasury 3⅜s, 1943-'47	101.10	101.8	101.8	+ .2	101.8	101.12	3.24	......
25	U S Treasury 3⅜s, 1940-'43	101.4	101.4	101.4	— .6	101.2	101.9	3.22	......

Note—Fractions on United States government bonds, including net changes, are quoted in thirty-seconds of 1 per cent.

DOMESTIC.

No. thou.	High.	Low.	Close.
5 Abr & Stra 5½s '43	99	98⅝	99
1 AlbPWPap 1st 6s '48	90	90	90
24 Alleg Cor cv 5s '44	101⅞	101⅝	101⅝
4 do cv 5s '49	102	101⅝	101⅝
39 do cv 5s '50	97⅞	97⅝	97⅞
4 Alleg V gen 4s '42	94½	94¼	94½
8 Allis Chal 5s '37	101	100⅞	101
3 Am Ag Ch 7½s '41	103⅝	103⅝	103⅝
1 Am Ch db 6s '33	100¼	100¼	100¼
6 Am C Oil 5s '33	100⅝	100⅝	100⅝
12 Am Cyan 5s '42	99	98⅝	99
20 AmIGCh cv 5½s '49	104⅛	104	104⅛
151 AmInCor cv 5½s '49	100	98⅝	100
27 Am N Gas 6½s '42	82⅜	80¼	82⅜
8 Am Sm&R 5s '47	101¼	101¼	101¼
11 Am Sug 6s '37	104	103⅝	104
4 Am T&T 5½s '43	106¼	106⅛	106⅛
42 do S F 5s '60	103⅝	103⅛	103⅝
9 do col 5s '46	104⅛	104	104
776 do cv 4½s '39	159⅞	158½	158⅛
5 do col 4s '36	96	96	96
190 do deb 5s '65	103⅞	103⅝	103¾
20 Am WW&E 5s '34	100⅝	100⅛	100⅝
2 do 6s '75	107⅞	107⅞	107⅞
22 AmWPap 1st 6s '47	80	79	80
1 Ang Chil CN 7s '45	94	94	94
4 Ann Arbor 4s '95	81⅝	81⅝	81⅝
11 Antilla C Az 7½s '39	51	50	51
24 Arm&Co r e 4½s '39	89⅛	89	89
16 do Del 5½s '43	83	82½	82⅝
27 AT&SF gen 4s '95	95¼	94¼	94¼
2 do cvt 5s 1909	92	92	92
9 do cvt 4½s '48	135⅛	135	135
6 do 4½s C&A dv '62	100¼	100	100
1 Atl & Bir 4s '33	88	88	88
5 AtlCL 1st c 4s '52	93½	93⅛	93⅝
2 do unified 4½s '64	99¼	99¼	99⅛
16 do L&N col tr 4s '52	91⅞	91⅛	91⅝
10 AtlG&WI col 5s '59	78	77⅞	78
4 Atl&Y 1st gld 4s '49	85	85	85
9 B & O rf 6s C '95	110⅛	109⅝	110⅛
5 do 1st gld 5s '48	105	105	105
41 do ref 5s '95	104⅛	103⅝	103⅝
2 do db 5s D 2000	103⅝	103⅝	103⅝
123 do cvt 4½s '33	100	99⅜	100
1451 do cvt 4½s '60	101⅜	100⅛	101⅛
16 do gold 4s '48	94⅛	93⅝	93½
9 do 4s PLE&WV d '41	94⅛	94⅛	94⅛
9 do 4s Tol&C dv '59	87	86⅝	86⅝
22 do 5s S W div '50	103⅞	103⅝	103⅝
1 Bangor & A 5s '43	105	105	105
6 Bell T Pa 5s B '48	103⅝	103⅝	103⅝
1 Beth Stl C ref 5s '42	102⅞	102⅞	102⅞
3 do p m 5s '36	101¼	101	101
116 Bos & M 1st 5s '67	100⅞	99⅛	100⅛
1 Botany 6½s '34	42	42	42
1 Bow & Bilt 7s '34	105	105	105
5 Bdy & 7th c 5s '43	38	38	38
6 Brk Ed 5s '49	105⅝	104⅝	105⅝
123 Brk M Tr 6s '68	99⅛	99	99⅛
2 Brk U E 1st 5s '50	88⅛	88⅛	88⅛
3 do 1st 5s '50 stp	87	87	87
5 Buff R&P 4½s '57	94½	93	94½
1 Bush Ter c 5s '55	98	98	98
1 do 4s '52	90	90	90
23 Bush Tr Bld 5s '60	101	100⅝	101
1 By Prod C 5½sA '45	102	102	102
10 Cal Pet 5½s '38	101	101	101
7 do 5s '39	98	97½	98
2 Cama Sug 1st 7s '42	58	58	58
5 Can Sou 5s '62	105⅝	105⅝	105⅝
3 Can Nat 4½s '54	95¼	95	95
13 do 4½s '57	95¾	95	95⅝
32 do 4½s '68	94⅛	94½	94⅛
11 do 5s '69 July	102	101½	102
6 do 5s 1969 Oct	102	101½	102
1 Can Nor Ry 7s '40	111¾	111¾	111¾
97 Can Pac deb 4s perp	87⅝	86½	87⅝
2 do col tr 4½s '46	100¼	100¼	100¼
8 do 5s '44	103	102⅝	103
2 Caro C&O 6s '52	107⅞	107⅞	107⅞
13 Cent Br UP 4s '48	85	84⅝	85
1 CentGaRy r 5½s '59	105½	105½	105½
2 do con 5s '45	104	104	104
33 do 5s C '59	101	100⅞	101
8 do Mid G&A 5s '47	100	100	100
16 Cent Pac gtd 4s '49	93⅝	93½	93⅝
41 do gtd 5s '60	103⅝	103⅝	103⅝
20 CenRR&BCoGa 5s '37	99⅛	99⅛	99⅛
15 Cent RRNJ 4s '87	91⅝	91⅛	91⅝
10 Cert Prod 5½s '48	51⅛	51	51
22 Ches Cor 5s '47	100¼	100	100
7 Ches & O c 5s '39	103⅛	102⅝	103
10 do gen 4½s '92	100	100	100¼
20 do rf&imp 4½sA '93	97⅛	97⅛	97⅛
41 do r&imp 4½sB '95	97⅛	97	97
28 Chi & Al 3s '49	71	67½	71
17 CB&Q 1st&ref 5s'71	107⅛	107⅛	107⅛
18 do 4½s '77	99	99	99
8 do 4s Ill div '49	94	93⅝	94
1 do 3½s Ill div '49	88⅝	88⅛	88⅛
136 C&EI gen 5s '51	79	77½	78
56 CGW 4s '59	67⅛	67	67⅛
4 CI&L 5s '66	103	103	103
5 CM&StP 4½s E '89	95⅝	95⅝	95⅝
12 do gen 4s ser A '89	87⅝	86	86
99 CMStP&P 5s A '75	95⅛	94⅝	94⅝
73 do adj 5s 2000	73⅛	73	73⅛
4 C&NW 7s '30	100⅛	100⅛	100⅛
4 do 6½s '36	109	109	109
5 do 1st&rf 5s 2037	106⅛	106⅛	106⅛
314 do cv 4⅜sA '49	100⅝	100⅛	100⅛
12 do 4¾s 2037	97¾	97⅛	97⅛
3 do gen 3½s '87	79	79	79
56 Chi Rys Co 5s '27	80	77½	80
1 CRI&P gen 4s '88	90⅞	90⅞	90⅞
39 do rfg 4s '34	97⅝	97⅛	97⅝
96 do 4½s '52	96⅛	95⅜	96
1 CTH&SE inc 5s '60	92⅝	92⅝	92⅝
1 ChiUSta 4½s A '63	98⅝	98⅝	98⅝
5 C&WI 5½s '62	104⅛	104⅛	104⅛
3 do 4s '52	90	90	90
47 Chile Cop db 5s '47	96⅝	96⅛	96⅝
10 Cin G&E 1st 4s '68	90	89½	90
1 Cin W&M 1st 4s '91	86⅛	86⅛	86⅛
10 CCC&StL r 4½sE '77	97	96⅝	96⅝
28 Colon Oil cv 6s '38	82⅛	81⅝	82⅛
13 Colo Ind 5s '34	96	95	96
9 Col & S rf 4½s '35	99⅜	99½	99⅜
1 Col G&E 5s '52 Apr	101⅛	101⅛	101⅛
7 do 5s '52 May	101	101	101
10 Col RyP&L 4½s '57	93⅛	93⅛	93⅛
4 Com Cr 6s '34	99	99	99
1 ComInTr cv d 6s '48	93⅝	93⅝	93⅝
189 do cv 5½s '49	93	91	94
3 Conn R&L 4½s '51 st	95⅝	95⅝	95⅝
2 Con C of Md 5s '50	58	57⅞	58
62 Con G N Y 5½s '45	106	105¼	105½
4 Cont Cor 5s '43	83	83	83
6 Cr Cork 6s '47	97⅝	97	97⅝
3 Cr D Pay 1st 6s '51	100⅞	100⅞	100⅞
3 Cuba RR 7½s '36	95⅝	95	95⅝
1 do 1st 5s '52	81	81	81
3 Cuba N Rys 5½s '42	66⅛	65	65
2 Cub Ar S 8s '31	99⅞	99⅞	99⅞
10 Cub C Pr 6s '50	36	36	36
1 Cub D Sug 7½s '44	35⅛	35⅛	35⅛
11 Cum T&T 5s '37	101¼	101¼	101¼
5 Cuy Fruit 1st 6s '40	103	103	103
2 Del & H 5½s '37	104	104	104
1 Den G&E L 5s '51	100¼	100¼	100¼
10 D&RG 4½s '36	98½	98½	98½
46 do 1st con 4s '36	95⅛	95¼	95½
69 DRG&W 5s '55	98	97⅝	98
31 do rf&imp 5sB '78	94⅛	93⅝	93⅞
3 Det Ed 1st 6s '40	107	106⅝	106⅝
23 do 5s '33	101⅝	101⅛	101⅝
4 do ref 5s '49	103⅝	103⅝	103⅝
1 do gen&ref 5s B '55	103⅛	103⅛	103⅛
22 Dodge Br 6s '40	95	94⅝	95
26 Duq Lt 4½s '67	99⅝	99	99⅛
1 East C Sug 7½s '37	82	82	82
1 Elk Coal 6½s '31	92	92	92
7 Erie 1st con 7s '30	101	101	101
102 do rf 5s '67	96⅛	95½	95½
30 do gen lien 4s '96	83⅛	83	83⅛
6 do 4s ser B '53	86	86	86
1 Fed L&Tr 6s '42	102	102	102
6 do 5s '42	96⅛	95⅝	96⅛
98 Fisk Rub 8s '41	89	85	85
4 Fla E C 5s '74	55	54½	54½
1 Francisco S 7½s '42	95	95	95
1 Galves H&H 5s '33	98⅛	98⅛	98⅛
5 Gen Pm Inv 5s '52	85⅛	85⅛	85⅛
8 Gen C 1st 5½s '47	103⅝	103⅛	103⅛
13 Gen M Accep 6s '37	103⅛	103	103⅛
4 GenPSer cv 5½s '39	98⅝	98	98⅝
14 Goodrich R 6½s '47	107⅛	107	107
53 Gdyr T 1st c 5s '57	94⅛	93⅞	94⅛
5 Gotham S H 6s '33	94	93⅛	93⅛
2 Gould Coup 6s '40	75	75	75
2 G Trunk R 7s '40	111½	111⅛	111⅛
1 do 6s '36	105	105	105
16 Gt North 7s '36	112⅝	112	112⅝
2 do 5½s '52	109⅝	109	109⅝
5 do 4½s '76 D	98	97½	97½
16 do 4½s '77 E	97⅝	97½	97⅝
5 do 4½s '61	96⅛	96½	96⅛
12 G St Steel 5½s '42	98⅛	98⅝	98⅝
2 Hav El 5s '52	84	84	84
7 Hud Coal 5s '62	72⅝	72½	72⅝
3 Hudson Gas 5s '49	104¼	103	103
79 H & M r 5s A '57	98⅛	98	98⅛
75 do adj inc 5s '57	82	81	82
8 Humble Oil 5½s '32	102¼	102¼	102¼
13 do 5s '37	100⅛	100	100⅛
11 Ill Bell T r 5s '56	104⅛	104⅛	104⅛
1 Ill Cent ref 5s '55	105⅛	105⅛	105⅛
30 do gold 4⅜s '66	99⅝	99⅝	99⅝
1 do 4s '52	93⅛	93⅛	93⅛
1 do ref 4s '55	92⅞	92⅞	92⅞
1 do w lines 4s '51	91⅝	91⅝	91⅝
15 IC&CSL&NOj 5sA'63	105⅛	105⅛	105⅛
10 Ill St deb 4½s '40	99	99	99
5 Ind Lime 6s '41	72	72	72
21 Inland St 4½s '78	94	93⅛	93⅛
10 Inspir Cop 6½s '31	101	100⅞	100⅞
6 Int Rap Tr 7s '32	89⅛	88⅛	89⅛
13 do ref 5s '66	67	67	67
55 do 5s stpd '66	67	66⅝	67
87 Int Cement 5s '48	97	97	97
5 I & G N 1st 6s '52	104⅝	104⅛	104⅝
43 do adj 6s '52	89⅛	89⅛	89⅛
12 do 5s B '56	94	93⅛	94
1 do 5s C '56	94	94	94
339 Int Match 5s '47	99⅝	98⅛	99⅛
12 Int M M sf 6s '41	99	98⅝	98⅝
8 Int Paper 5s A '47	88⅛	88	88⅛
8 do ref 6s '55	90	90	90
10 Int R C A r 6½s '47	98⅛	98	98⅛
6 do 1st 5s '72	75	74⅝	75
48 Int T&T 4½s '52	91⅛	91	91⅛
272 do cv 4½s '39	119	116⅛	117
519 do deb 5s '55	97⅛	96⅝	97⅛
5 KCFtS&M 4s '36	96⅝	96⅝	96⅝
46 K C So 1st 3s '50	78⅛	77⅝	78⅛
7 K G & E 5s '53	105⅛	105⅛	105⅛
4 Keith B F 6s '46	90	89⅛	90
1 Kend 5½s A '48ww	92	92	92
4 Kings Co E 4s '49	77	77	77
1 Lack Steel 5s '50	101	101	101
3 L G of StL 6½s '53	103	103	103
35 Lautaro N 6s '54	83	82⅛	83
1 Leh V Coal 5s '33	100	100	100
22 LehVofP c 4½s '03	99⅛	99	99
1 do gen 4s 2003 r	86⅛	86⅛	86⅛
10 Lig & My 7s '44	119⅛	119⅛	119⅛
43 Loews 6s '41 ww	119⅛	116	118
69 do 6s '41 no w	99	98⅛	98⅛
10 Long Isl d 5s '34	100⅛	100⅛	100⅛
2 do deb 5s '37	98⅛	98⅛	98⅛
5 do gen 4s '38	94	93⅛	94
21 do ref 4s '49	90⅛	89	89
1 Lorillard Co 7s '44	109⅝	109⅛	109⅝

No. thou.	High.	Low.	Close.
3 do 5½s '37	92	92	92
6 Lo G&E r 5s '52	102	101⅝	102
12 L & N 7s '30	100¼	100¼	100¼
1 do 5s B 2003	105½	105½	105½
130 do 1st & r 4½s '03	98⅛	98⅛	98⅛
2 do unifi 4s '40	95⅛	95⅛	95⅛
1 do So Ry 4s '52	92⅛	92½	92⅛
1 Louis Ry 5s '30	94	94	94
2 McCrory 5½s '41	99	99	99
1 Manati S 7½s '42	73	73	73
2 Manh Ry c 4s '90	57	57	57
2 M&SW C 5s '34	99⅛	99⅛	99⅛
7 Market S R 7s '40	93	92½	92½
2 Midvale St 5s '36	101	101	101
5 Mil E R & L 5s '51	101	101	101
72 do 5s '61	100⅞	100	100⅛
1 do 4½s '31	99⅞	99⅞	99⅞
1 MSP&SSM 6½s '31	100⅛	100⅛	100⅛
1 do 5s '38	95⅛	95⅛	95⅛
2 do guar 5s '38	98⅛	98⅛	98⅛
43 do 4s '38	90	89⅝	90
1 MK&T pr 5s A '62	103⅛	103⅛	103⅛
2 do 1st 4s '90	88⅛	88⅛	88⅛
12 do pr lien 4s B '62	88⅝	87⅝	88⅝
1 M P 1st r 5s A '65	101	101	101
130 do 1&r 5s F '77	100⅝	100⅛	100⅝
80 do 1&r 5s G '78	100⅝	100⅛	100⅛
38 do cv 5½s A '49	111	110⅛	111
244 do gen 4s '75	78⅝	78	78
1 Mobile & B 5s '45	88	88	88
13 Mont P 5s A '43	101⅞	101⅛	101⅞
5 do deb 5s '62	102	102	102
6 Mont Tr col 5s '41	98⅝	98⅛	98⅝
2 M & Co 1st 4½s '39	81⅛	81⅛	81⅛
71 Mor & Es 5s '55	105⅛	105⅛	105⅛
46 do 4½s '55	98⅝	98⅛	98⅝
4 Mutual F G 5s '47	102⅛	102⅛	102⅛
1 Namm & S 6s '43	97	97	97
1 Nassau El 4s '51	55⅛	55⅛	55⅛
105 Nat Dairy 5¼s '48	99	98⅝	99
2 Nauga RR 4s '54	86	86	86
2 Newark Gas 5s '48	102¼	102	102
2 N E T&T 5s '52	105	105	105
2 do 4½s B '61	99⅛	99⅛	99⅛
14 NOPS 5s B '55	91	90⅛	91
2 N O Term 4s '53	90	90	90
6 NOT&M 5½s '54	103⅛	103	103⅛
20 NYC&HR 5s 2013	107⅛	107	107
12 do r & i 4½s '13	99⅝	99	99⅝
26 do deb 4s '34	99	98⅝	98⅝
1 do deb 4s '42	94⅛	94⅛	94⅛
13 do rfg 3½s '97	82	81½	81½
8 do L S c t 3½s '98	78	78	78
5 do M C c t 3½s '98	79	79	79
4 NYC&SL 6s A '31	101⅞	101⅝	101⅝
1 do 6s '32	102¼	102¼	102¼
1 do 5½s A '74	107	107	107
16 do 1st 4s '37	96⅛	96⅛	96⅛
1 N Y Dock 4s '51	81⅛	81⅛	81⅛
3 do 5s '38	80⅛	78	80⅛
5 N Y E 1st r 5s '44	104¼	104¼	104¼
1 NYGEL&H&P 5s'48	106	106	106
20 do p m 4s '49	94⅝	94⅛	94⅝
2 NYLE&W Cl 5½s'42	101	101	101
1 NYNH&H cv 6s '48	130⅛	130⅛	130⅛
113 do 4½s '67	94⅛	94	94⅛
6 do deb 4s '55	85	84⅝	84⅝
5 do deb 4s '57	79⅛	79⅛	79⅛
2 do cv deb 3½s '47	81⅛	81⅛	81⅛
3 NYO&W 1 r 4s '92	58	58	58
11 N Y B 6s '65	5⅛	5⅛	5⅛
2 N Y Stm 6s '47	107⅛	107⅛	107⅛
1 N Y T d 6s '41	107⅛	107⅛	107⅛
1 do 6s '49	111	111	111
10 do gen 4½s '39	99⅝	99⅝	99⅝
1 N Y Trap R 6s '46	96⅛	96	96⅛
67 NYW&B 4½s '46	90⅛	90⅛	90⅛
8 Niag F Pw 6s '32	103	103	103
3 do 5s '32	101⅛	101⅛	101⅛
1 N & So 1st 5s '41	95	95	95
14 Norf So r 5s '61	70⅛	70	70
1 N & W con 4s '96	92⅝	92⅝	92⅝
1 N A Cem 6½s '40	61⅛	61⅛	61⅛
5 N Am Ed 5s '57	102⅛	102⅛	102⅛
37 do deb 5½s B '63	102⅛	102⅛	102⅛
134 do 5s C '69 ct	96⅛	96⅛	96⅛
12 N O T&L 6s '47	99⅛	99⅛	99⅛
59 N Pac 6s 2047	114	113⅝	113⅞
1 do 5s B 2047	104⅛	104⅛	104⅛
5 do pr lien 4s '97	91	90⅝	90⅛
11 do p l 4s reg	90	90	90
3 do 4½s 2047	97⅛	97⅛	97⅛
22 do gen 3s 2047	68⅛	68	68⅛
5 Nor St Pw 6s '41	106	106	106
26 do 5s '41	101⅛	101⅛	101⅛
3 Oreg S L 5s g '46	105	105	105
4 do con 5s '46	104⅛	104⅛	104⅛
9 Otis Steel 6s '41	101⅛	101⅛	101⅛
15 Pac G&E 5s '42	102	101⅛	102
1 PRRofMo 2d 5s '38	100	100	100
9 Pac T&T 5s '37	102⅝	102¼	102½
1 P A P&T cv sf 6s '40	96⅛	96⅛	96⅛
4 ParamtBdwy 5½s '51	102⅝	102⅛	102⅛
28 ParFamLasky 6s '47	101⅝	101⅛	101⅝
10 ParkLex 6½s '53	84⅝	84⅝	84⅝
8 ParmeleeTr 6s '44	89⅝	89⅛	89⅝
10 Pathe Ex 7s '37	57	55⅛	55⅛
9 PennRR 7s '30	100	100	100
8 do 6½s '36	109	109	109
7 do 5s '64	104⅛	104	104
5 do gen 5s '68	108	108	108
101 do 4¾s '68	99⅝	99⅛	99⅝
1 do con 4½s '60	100⅛	100⅛	100⅛
24 do gen 4½s '65	100	99⅝	100
6 do gtd 4s '31	100	99⅝	100
1 do 4s '48	94⅛	94⅛	94⅛
5 PaOhio&Det 4½s '77	97⅛	97⅛	97⅛
1 PeoGLt&CChi 5s '47	102	102	102
4 Peoria&E 1st 4s '40	86⅝	86⅝	86⅝
3 Peoria&Pek 5½s '74	108	103⅛	108
24 PMarquette rf 5s '56	104	103⅝	104
20 PhiladelCo 5s '67	99⅝	99⅛	99⅝
10 PhilEl 1&r 4½s '67	99	98⅝	99
18 Phil&ReadC&I 5s '73	86⅛	86⅛	86⅛
24 do cv 6s '49	97⅝	97	97
1 PhilippineRy 4s '37	29	29	29
135 PhillipsPet 5¼s '39	93⅛	92⅝	93⅛
1 PCC&StL 5s A '70	108⅛	108⅛	108⅛
2 do 5s B '75	108⅛	108⅛	108⅛
115 P&WVa 1st 4½s B'59	94⅛	93⅝	94⅛
4 PortlandElPw 6s '47	99⅝	99⅛	99⅛
1 PortlandGEl 5s '35	100⅛	100⅛	100⅛
1 PortldRL&P 7½s '46	106	106	106
10 do 6s '47	99	99	99
5 do 5s '30	99⅝	99⅝	99⅝
24 PRicanAmTob 6s '42	94⅛	94	94⅛
151 PostalTel 5s '53	95⅛	94⅛	94⅛
1 Prov Terms 4s '56	86	86	86
2 PubSerEl&G 5s '65	104⅛	104⅛	104⅛
26 do 4½s '67	98⅛	98	98⅛
147 do 4½s '70	98⅛	97⅝	98
3 PuntaAllegre 7s '37	50	50	50
22 PureOil 5½s '37	100⅛	100	100
22 PurityBak 5s '48	97⅛	97⅛	97⅛
3 ReadingCoal 4½s '97	100	100	100
30 RemRnd 5½s '47 ww	98⅛	98⅛	98⅛
3 RepIr&Stl col 5s '40	101⅝	101⅝	101⅝
2 do rfg 5½s '53	103⅛	103⅛	103⅛
2 RevereC&B 6s '48	103	103	103
35 RichfieldOil 6s '44	95⅝	95⅛	95⅝
6 RGrande&W col 4s'49	84⅛	84⅛	84⅛
5 RIA&L 4½s '34	98⅛	98⅛	98⅛
1 RochesterGas 4½s '77	99⅝	99⅝	99⅝
5 Rochefel-McC 6s '34	101⅛	101⅛	101⅛
1 StLIM&s gen 5s '31	100⅛	100⅛	100⅛
5 do 4s R&G div '33	97⅛	97⅛	97⅛
2 StL&SFran gn 5s '31	101	101	101
115 do pr lien 4s A '50	91⅛	91	91⅛
6 do 5s B '50	102⅛	102⅛	102⅛
636 do 4½s '78	94	93⅛	94
33 StLSW term 5s '52	99⅝	99⅛	99⅝
38 do 1st 4s '89	88⅛	88⅛	88⅛
7 do 2d 4s '89	80⅛	80⅛	80⅛
9 StP&Dul 5s '31	95	94	95
3 StP&KCSL 4½s '41	96	96	96
2 StPM&M con 4½s '33	99⅝	99⅝	99⅝
1 SA&AP 1st 4s '43	93	93	93
6 Schulco Inc 6½s '46	75	73	75
10 SeabdLine 4s '50 stp	68	67½	67½
65 do con 6s '45	75	74½	75
3 do rfg 4s '59	58	58	58
4 SbdAllFla 6s A '35	67	65⅝	65⅝
5 SharonStlHp 5½s '48	99	99	99
48 ShellPLine 5s '52	95	94⅛	94⅛
19 ShellUnOil 5s '47	96⅛	94⅛	94⅛
50 do deb 5s '49 ww	99⅛	99	99
8 ShubertTheat 6s '42	51	50½	51
2 SilesianAm 7s '41	92⅛	92	92
14 Sinclair Oil 7s '37	102⅛	102	102
10 do 6½s '38	101⅛	101⅛	101⅛
11 do 6s D '30	100⅝	100⅝	100⅝
63 do Crude 5½s '38	98⅝	98⅛	98⅝
35 do Pipe Line 5s '42	96⅛	96⅛	96⅛
18 Skelly Oil 5½s '39	93	92	93
7 Smith A O 6½s '33	104	104	104
1 SouColoPw 6s '47	104	104	104
4 SouBellT&T 5s '41	102⅝	102⅛	102⅝
39 SouPac 4½s '68	98⅛	97⅝	98⅛
69 do 4½s '69 w w	99⅛	98⅝	99
1 do col tr 4s '49	91⅛	91⅛	91⅛
1 do rfg 4s '55	92⅝	92⅝	92⅝
2 do SanFran ter 4s '50	92⅛	92⅛	92⅛
14 SouRwy 6½s '56	126⅛	124⅛	126⅛
12 do 6s '56	119⅛	119	119⅛
8 do con 5s '94	110	110	110
114 do gen 4s '56	92⅛	91⅝	92⅛
3 do 4s St L div '51	89⅝	89⅝	89⅝
11 Southw B Tel 5s '54	104⅛	104⅛	104⅛
23 StdMilling 5½s '45	102⅛	102⅛	102⅛
12 StdOilNJ 5s '46	103⅛	103	103
13 StdOilNY db 4½s '51	97	96⅝	97
2 Stevens Hotel 6s '45	88⅛	88⅛	88⅛
3 TCI&RR gen 5s '51	104	104	104
11 TennC&C cv db6s'44	100⅝	100⅝	100⅝
5 TennElecPw 6s '47	107⅛	107⅛	107⅛
8 Texark&FS 5½s '50	106⅛	105	105⅛
160 TexasCor 5s '44	103⅝	102⅝	102⅝
18 Tex&Pac 1st 5s 2000	109⅝	109⅝	109⅝
14 do gen 5s B '77	102⅛	102⅛	102⅛
18 do gen&ref 5s C '79	104	102⅛	103
9 ThirdAv rfg 4s '60	51	51	51
32 do adj 5s '60	31⅛	30⅛	31⅛
5 TolWVal 4½s B '33	99⅝	99⅝	99⅝
10 ToledoTL&P 5½s '30	100⅛	100⅛	100⅛
44 TraOil 1st 6½s'38ww	99⅛	98	99⅛
2 TruaxTrC cv 6½s '43	85⅛	85⅛	85⅛
2 TrumbullSteel 6s '40	103⅛	103⅛	103⅛
4 UnElLt&Pw 5s '32	100⅛	100	100⅛
8 do 5s '33	100⅝	100⅝	100⅝
7 do 5½s '54	102⅛	102⅛	102⅛
4 UnionOilCal 5s C '35	100⅝	100	100
32 UnionPac 4½s '67	98⅛	98⅛	98⅛
10 do 1st 4s '47	95⅛	95⅛	95⅛
15 do 4s '68	90	89⅝	89⅝
1 UnBiscuit 6s '42	101⅝	101⅝	101⅝
55 UnionDrugDel 5s '53	95⅛	94⅝	95⅛

No. thou.	High.	Low.	Close.
8 USRubber 7½s '30	100⅝	100⅝	100⅝
31 do 5s '47	87	86⅛	87
5 UtahLt&Tr 5s '44	94⅝	94¼	94⅝
37 UtahPw&Lt 5s '44	100⅝	100	100
1 UticaGas&E 5s '57	104	104	104
50 UtilPw&Lt 5½s '47	92	91	92
2 VertientesSug 7s '42	60	60	60
12 Va&SW con 5s '58	91	91	91
10 VirginiaRy 5s '62	105⅝	105¼	105¼
11 VaRy&Power 5s '34	100⅝	100⅛	100⅝
12 Wabash 1st 5s '39	102⅝	101⅝	102⅝
10 do 5s B '76	101½	101⅛	101½
1 do 5½s '75	105¼	105¼	105¼
14 do 4½s C '78	95	93⅝	93⅝
1 Walwrth 6½s'35 ww	102⅝	102⅝	102⅝
2 do 6½s '35 n w	93⅛	93⅛	93⅛
3 WarnerCo 6s '44 xw	93⅝	93⅝	93⅝
3 WarnerQuinlan 6s '39	84⅝	84	84
231 WarnerBrP db 6s '39	110⅛	109⅝	109⅝
2 WPaPw 5s A '46	100	100	100
9 do 5s E '63	105	105	105
10 do 5s G '56	104	103⅝	104
3 West Shore 4s 2361	89	89	89
1 WestElec 5s '44	103⅞	103⅞	103⅞
21 WestMaryland 4s '52	82⅝	82⅛	82⅝
13 do 5½s '77	97⅝	97⅝	97⅝
268 WestPac 5s '46	98⅛	95⅛	98⅛
6 WestUnion 6½s '36	109	108⅝	109
2 do col 5s '38	102⅝	102⅛	102⅝
1 do rl est 4½s '50	97½	97½	97½
1 Wheel&LE rf 5s '66	100	100	100
1 WheelingStl 5½s '48	102	102	102
6 do 1st ref 4½s '53	91⅛	90⅝	91⅛
4 WickwSp cv 7s '35	34	31¼	31½
2 Wilkesb&E 1st 5s '42	69	69	69
11 Wilson&Co 1st 6s '41	100	99⅛	99⅝
25 YngstwnS&T 5s '78	103	102	103

FOREIGN.

No. thou.	High.	Low.	Close.
23 AbitibiP&P 5s '53	84	83⅝	84
4 AdriaticEl s f 7s '52	97⅝	96⅛	96½
30 Akershus s f 5s '63	95	93	95
4 AlpineMSteel 7s '55	99	98⅛	98⅛
3 Antioquia 7s A '45	82⅛	82	82
4 do 7s B '45	82⅝	82	82⅝
3 do 7s C '45	82	82	82
15 do 7s 1st ser '57	82½	82½	82½
1 do 7s 2d ser '57	82	82	82
15 do 7s 3d ser '57	82	82	82
11 Antwerp s f 5s '58	95¼	95	95
71 ArgentineG 6s A '57	99⅝	99	99⅝
30 do 6s B '58	99⅛	98½	99
43 do s f 6s '59 June	99⅛	98⅝	99⅛
33 do s f 6s '59 Oct	99	98⅝	99
1 do s f 6s '60 May	99⅛	99⅛	99⅛
19 do s f 6s '60 Sept	99⅛	99	99⅛
5 do s f 6s '60 Oct	99	99	99
10 do s f 6s '61 Feb	99⅛	98⅝	99⅛
21 do s f 6s '61 May	100⅛	98⅝	100⅛
13 do 5½s '62	94⅛	93⅛	94⅛
33 Australia 5s '55	90⅛	88⅝	90⅛
41 do 5s '57	90⅛	89⅛	90
10 do 4½s '56	82½	81	82
9 AustrianGov 7s '43	106⅛	105⅝	106⅛
90 BatavianPet 4½s '42	94⅝	94	94⅝
24 Batavia 6½s '45	96	95	96
1 Belgium 8s '41	110¼	110¼	110¼
18 do 7½s '45	115⅛	115¼	115¼
48 do 7s '55	111⅝	111⅛	111⅛
5 do 7s '56	108⅛	107⅝	108⅛
17 do 6½s '49	107⅝	107⅛	107⅛
27 do 6s '55	103⅛	103⅛	103⅛
10 Berlin 6½s '50	95	95	95
24 do 6s '58	91⅝	91	91⅝
10 BerlinElRys 6½s '56	93	92	93
12 BerlinElectric 6½s '51	96	95	96
32 do 6½s '59	94	93⅛	94
27 Bogota 8s '45	98⅛	98	98⅛
5 BoliviaRep 8s '47	96	96	96
39 do 7s '58	82⅝	80	82⅝
8 do 7s '69	80	79	80
16 BordeauxCity 6s '34	104	103⅝	103⅝
185 Brazil 8s '41	102	99⅝	101
26 do 6½s '26-'57	84	83⅛	83⅛
20 do 6½s '27-'57	84	83	84
2 do Cent Ry 7s '52	89	89	89
4 Breda 7s '54 ww	77⅛	76	77⅛
40 Bremen 7s '35	102⅝	102⅛	102⅝
8 Brisbane 5s '57	84⅛	84⅛	84⅛
2 do 5s '58	84⅛	84⅛	84⅛
20 Budapest 6s '62	81⅛	80⅝	81⅛
4 BAires 6½s B '55	99⅛	99⅛	99⅛
58 BAiresProv 6s '61	89	88	88
6 Bulgaria 7s '67	81	81	81
4 do s f 7½s '68	90	90	90
12 Caldas 7½s '46	86	85½	86
9 Canada 5s '31	100⅛	100⅛	100⅛
9 do 4½s '36	98⅝	98⅝	98⅝
1 Carlsbad 8s '54	108⅛	108⅛	108⅛
1 CaucaValley 7½s '46	90	90	90
35 Chile 7s '42	101½	100⅝	101½
29 do s f 6s '60	93⅛	93	93⅛
43 do s f 6s Jan '61	93⅛	92⅝	93⅛
45 do s f 6s Feb '61	93⅛	93	93⅛
12 do s f 6s Sept '61	93⅛	93	93⅛
11 do s f 6s March '62	93⅛	93⅛	93⅛
15 Ch Mtg Bk 6⅛s '61	97⅝	97⅛	97⅛
12 do 6⅛s 1957	97⅛	97⅛	97⅛
19 do 6s 1961	90⅛	90	90⅛
9 ChiCM 7s '60 ct	93⅛	93⅛	93⅛
2 Chin5s[HuK] 1951	26⅛	26⅛	26⅛
1 Christiania 6s '54	100⅝	100	100
16 Col Rep 6s Jan '61	77⅝	77⅛	77⅝
21 do 6s Oct '28-'61	78	77	78
13 Col A M Bk 6s '47	74	73⅛	74
5 do s f 6s 1948	73⅝	73⅛	73⅝
10 Col M Bk 7s '46	82⅛	82⅛	82⅛
3 do 6⅛s 1947	75⅛	75⅛	75⅛
58 Cologne 6½s 1950	96	95⅛	96
39 ConsAg s f6½s'58	88	87⅛	87⅛
9 Copenhagen4½s1953	93	92⅛	93
10 Copenhag Tel 5s '54	95⅛	95⅛	95⅛
7 CordobaCity7s'37ct	94⅛	94⅛	94⅛
1 Cord Prov 7s '42	96	96	96
21 Costa Rica 7s '51	89⅛	88⅛	89⅛
1 Cuba 5½s 1953	100⅛	100⅛	100⅛
10 do 5s 1914-'49	101⅛	101⅛	101⅛
27 Cundin s f 6½s '59	80⅛	79⅛	80⅛
6 Cz-Slov Rep 8s '51	111	110⅝	111
3 do 8s B 1952	110⅛	110⅛	110⅛
2 Dan Mun 8s A '46	109⅛	109⅛	109⅛
4 do 8s B 1946	109⅛	109⅛	109⅛
10 Denmark 6s 1942	105⅛	105	105⅛
7 do 5½s 1955	101⅛	101	101
70 do 4½s 1962	93⅛	93⅛	93⅛
38 DeutBank 6s'32 ct	99⅝	99⅛	99⅝
8 Dom Rep 5½s '42	95⅛	94⅛	95⅛
13 do 5½s 1st ser '40	95	95	95
13 Duke Pr Pw 6s '66	105⅛	105⅛	105⅛
12 DutEIndies 6s '62	102⅛	102⅛	102⅛
11 El Pw Ger 6½s '50	95⅝	95	95⅝
9 El Salvador 8s '48	108	108	108
11 Est R R 7s 1954	105⅝	105⅛	105⅛
1 Estonia 7s 1967	81⅛	81⅛	81⅛
15 Fiat deb7s'46 no w	93	92⅝	93
11 Finland ext 6½s '56	98⅛	98	98⅛
1 do 7s 1950	100	100	100
5 do 5½s 1958	88⅝	88⅝	88⅝
6 Finnish 6½s A '54	98⅛	98⅛	98⅛
15 Fram I D 7½s '42	108⅛	107⅝	108⅛
76 French Rep 7½s'41	122⅝	122½	122⅝
117 do 7s 1949	117	116⅛	117
8 Ger C Ag Bk 7s '50	96⅛	96⅛	96⅛
34 do 6s 1960 July	87⅛	87	87⅛
92 do 6s 1960 Oct	88⅛	87	88⅛
37 do 6s 1938	92⅛	91⅝	92⅛
78 G Ext Loan 7s '49	108⅛	107⅝	108⅛
1 Ger G Elec 7s '45	104⅛	104⅛	104⅛
10 do 6s 1948	96⅛	96	96⅛
1 GtCElPofJap7s '44	100	100	100
10 do 6½s 1950	96	95⅛	95⅛
1 Greek Govt 7s '64	99⅝	99⅝	99⅝
5 do 6s 1968	87⅛	87⅛	87⅛
26 Haiti Rep 6s 1952	94⅛	93⅝	94⅛
26 Hamb State 6s '46	96⅛	96	96
66 HamsaSS 6s '39 ww	90	89	90
19 Hungary 7½s '44	102	102	102
21 HungLMInst7½sB'61	93⅛	93	93⅛
1 Hung Mun 7s '46	92⅛	92⅛	92⅛
69 Ilseder Steel 6s '48	90⅛	89⅛	90⅛
15 Irish Fr Sta 5s '60	96⅝	96⅝	96⅝
27 Ital Pub Util 7s '52	97⅝	96⅝	97⅝
249 Italy 7s 1951	99⅛	99⅛	99⅛
9 Jap Govt 6½s '54	103⅝	103⅛	103⅝
21 do 2d 4s 1931	96⅛	96⅛	96⅛
103 Juro-SIMB 7s 1957	85	82⅛	85
137 Kreu&Toll5s'59 w w	96⅝	95⅛	96⅝
2 Karstadt 6s 1943	79	78⅝	79
11 Lyons City 6s 1934	104	103⅝	103⅝
19 Marseilles 6s 1934	104	103⅝	103⅝
6 Medellin 6½s 1954	76⅛	76⅛	76⅛
8 Mexico 4s'04-'54 asst	12	12	12
10 do 4s 1910 lar asst	16⅛	16⅛	16⅛
10 do 4s 1910 sm asst	12⅛	12⅛	12⅛
1 MiagMMch7s'56 no w	84⅛	84⅛	84⅛
42 Milan 6½s 1952	93⅝	93⅝	93⅝
46 M Geraes s f 6½s'58	79	77	79
111 do 6½s A 1959	80	76⅝	79⅛
1 Montecat7s'37 no w	99	99	99
7 Netherlands 6s '72	103⅛	103	103⅛
47 N S Wales 5s '57	86⅛	86	86
13 NorddLloyd 6s '47	91⅛	91	91⅛
12 Nor Kingd 6s '43	103⅛	103⅛	103⅛
5 do 6s 1952	102⅛	102⅛	102⅛
9 do 5½s 1965	101⅛	101⅛	101⅛
70 do 5s 1963	97⅛	97⅛	97⅛
5 Nor M Bk 5s '67	96	96	96
29 NorwHyEl 5½s '57	92⅛	92⅛	92⅛
1 Ori D Ltd 6s '53	98⅝	98⅝	98⅝
35 do deb 5½s 1958	91⅛	90⅝	91
28 OsloGas&E 5s '63	94⅛	93	94⅛
4 Pan Rep 5½s 1953	102⅛	102⅛	102⅛
16 do 5s 1963	93	93⅛	93
6 ParisLy&Med 6s '58	103⅛	102	103⅛
18 ParisOrlRy 5½s'68	100⅝	100⅝	100⅝
54 Pernambuco 7s '47	82	80	82
1 Peru 7s 1959	95⅛	95⅛	95⅛
11 do 6s 1960	79⅝	77⅝	79⅝
11 do s f 6s 2d ser '61	79⅛	78	79⅛
63 Poland 8s 1950	95⅛	94⅝	95
63 do 7s 1947	84⅛	84	84⅛
9 do 6s 1940	78⅛	76	78⅛
3 Prague Gr 7½s '52	107	107	107
2 Queens State 7s '41	106	105⅝	105⅝
1 do 6s 1947	101⅛	101⅛	101⅛
4 RhUnion 7s'46 w w	105	105	105
17 do 7s 1946 no war	97⅛	97⅛	97⅛
10 RhWestphEP 7s'50	101⅛	101⅛	101⅛
95 do 6s 1952	93⅛	92	93⅛
28 do 6s '53 w war	93⅛	93⅛	93⅛
2 Rima Steel 7s '55	97⅛	96	97⅛
6 Rio G Do Sul 8s'46	100	100	100
4 do 7s 1966	87	86	86
6 do 7s 1967	83	82⅛	83
32 do s f 6s 1968	78⅛	77	78⅛
37 Rio de Jan 8s '46	101	100	100⅛
20 do 6½s 1953	81	79⅝	80
30 Rome 6½s 1952	94⅛	94	94⅛

No. thous.	High.	Low.	Close.	Net chge.
2 SantaFe[Arg] 7s '42	93	93	93	
5 Sao P City 8s '52	101	101	101	
22 do 6½s 1957	80⅝	80	80	
5 Sao P Sta 8s '36	98⅝	98⅝	98⅝	
15 do 6s 1950	96	95⅛	96	
25 do 6s 1968	75	72⅛	75	
14 Sax P Wks 7s '45	99	98⅝	98⅝	
20 do gen&rfg 6½s '51	94⅝	94	94⅝	
5 SaxStMinst s f 7s'45	98⅛	98⅛	98⅛	
3 Seine [Fra] 7s '42	108	108	108	
3 SerbsCr&Slov 8s '62	93⅝	93⅛	93⅛	
25 do 7s ser B '62	85	82⅛	85	
5 Sie&Halske 6½s '51	105⅛	105⅛	105⅛	
27 Silesia 7s 1958	78⅛	77⅛	77⅛	
15 SilLdownBk1st6s'47	80	79⅛	80	
43 Soissons City 6s '36	104	103⅝	104	
12 Swed King 5½s '54	104⅝	104⅛	104⅝	
23 Swiss Conf 8s '40	108	107⅝	108	
28 Swiss Govt 5½s '46	103⅝	103	103⅝	
10 TohoElPw 7s 1955	99⅝	99⅛	99⅝	
18 do 6s 1932	99⅝	99⅛	99⅝	
1 Tokio City 5s '52	77	77	77	
22 do 5½s 1961	90⅛	90⅛	90⅛	
94 TokioElecLt 6s 1953	90⅛	90⅛	90⅛	
8 Tyrol Hy El 7½s '55	99⅛	98⅛	98⅛	
2 do 7s 1952	92⅛	92⅛	92⅛	
3 Ujig El Pw 7s '45	99⅝	99⅝	99⅝	
22 UnKofGB&I 5½s '37	104	103⅝	103⅝	
25 do 4s 1960-'90	84⅝	84⅝	84⅝	
10 UniStWksBur7s'51	104	104	104	
45 UStlWks 6½s A '51	90⅝	89⅛	89⅛	
8 do 6½s C 1951	90	89⅝	90	
13 UnterelbeP&P 6s '53	88⅛	87	88⅛	
13 Uruguay 6s 1960	96⅝	96⅛	96⅝	
7 Ven Mtg Bk 7s '52	93⅝	93⅛	93⅛	
6 Vienna s f 6s '52	88⅛	88	88⅛	
36 Warsaw 7s 1958	79⅝	78⅛	79⅝	
15 WestphUElPw 6s'53	85⅝	85⅛	85⅛	
1 WdertthElP 6½s'50	94⅛	94⅛	94⅛	
27 Yokohama 6s '61	97½	96½	97½	

CHICAGO STOCK TRANSACTIONS

Friday, March 14, 1930. Sales today........293,200 Year ago........240,000

Friday, March 14, 1930. Total, 1930........14,412,350 Previous year........14,339,000

Prev. 1930 High.	Prev. 1930 Low.	Div. yld. pct.	Bid.	Asked.	Description—	Sales.	High.	Low.	Close.	Net chge.
46⅛	35	4.4	45	45⅛	†Abbott Laboratories	200	45⅛	45	45	− ½
11⅛	9	...	9	10	Adams Roy	800	10	10	10	....
32⅛	22⅛	4.8	31⅝	32	Addressograph Int Corp	100	32	31⅝	32	+ ⅛
43⅝	34⅝	8.3	41⅝	42	†Allied Products Co	5,850	42⅛	40⅛	42	+ 1⅛
19⅛	15	6.3	15⅝	16⅛	Allied Motors Ind	250	16	15⅝	16	+ ⅛
45	38	6.7	44	44½	Altorfer Bros cvt pfd	100	44½	44⅛	44⅛	− ⅛
27⅛	23⅛	2.2	25⅛	26⅛	†Am Comwlth Pow A	100	25⅞	25⅛	25⅝	− ⅛
10	15⅛	...	16⅛	17	Am Equities Co	100	16⅛	16⅛	16⅛	....
91	90	7.6	88⅛	91⅛	*Am Pub Util par pfd	110	93	91⅛	93	+ 3⅝
93⅛	88	7.6	88⅛	93	*Do pr pfd	110	93⅛	91⅛	93⅛	+ 3
2⅛	1⅛	...	1⅛	1⅞	Am Radio Tel Stores	250	1⅞	1⅛	1⅞	+ ⅛
27⅛	17⅛	13.0	22⅛	23	Art Metal Works	2,000	23⅛	22⅛	22⅞	+ ⅛
63⅝	58⅝	6.4	62⅛	62⅝	Asso Inv	50	62⅝	62⅛	62⅛	....
61⅛	57⅛	6.6	60	61⅛	Asso Tel Tel Co	100	61⅛	61⅛	61⅛	+ ⅛
29⅞	21⅛	...	28⅛	28⅛	†Asso Tel Util	2,400	28⅛	27⅛	28⅛	....
30	17⅛	3.4	29⅝	29⅞	†Atlas Stores	6,200	30⅛	29⅛	29⅞	+ ⅛
253	172	1.7	240	242	Auburn Auto	650	247	243	243	− 2
22	19	0.9	20⅛	20⅝	Bancokentucky Co	350	20⅛	20⅛	20⅛	− ⅛
12	6	...	6⅛	8⅛	Baxter Laund	25	6⅛	6⅛	6⅛	+ ⅛
81⅛	70	5.2	79	82	*Beatrice Creamery	250	82	77	82	+ 3
46⅛	33	4.4	43⅛	44	Bendix Aviation	4,000	44⅛	43⅛	44	+ ⅛
47⅛	32⅛	8.7	45⅛	45½	*Borg-Warner	21,650	46⅛	43⅛	45½	− ⅛
100	97	7.1	97	99	*Do pfd	200	99	98⅛	99	+ 2
26	17⅛	9.5	25⅛	25⅞	Brown Fence & W Co	1,600	26	25⅛	25⅛	+ ⅛
22⅛	9⅛	11.0	22	22½	Do B	950	22⅛	22	22⅛	+ 1
47⅛	40	6.0	42⅛	43	Bruce E L Co	550	42⅛	40⅛	42⅛	+ 2
44	25	6.8	44	44⅛	Burnham Trading Corp	7,500	45	43⅛	44⅛	+ ⅛
17⅛	10⅛	...	10⅝	10⅞	Butler Bros	150	10⅝	10⅛	10⅝	− ⅛
53⅝	45	6.6	52	53⅝	†Castle A M	300	53	52	52⅝	+ ⅛
20⅛	14	16.7	15	15⅝	†CeCo Mfg Corp	650	15⅝	14⅛	15⅛	+ ⅛
94	90	...	...	90	Cent Gas & El 7% pfd	37	90	90	90	....
97	93	...	96⅝	97	Cent Ill Pub Ser pfd	37	97	95⅛	97	....
30⅝	26	5.0	29	29⅛	Cent Ill Sec Inc	400	29⅛	29	29⅛	− ⅝
95	88	7.5	91⅛	95	Cent Ind Pow pfd	145	94⅛	91⅛	91⅛	− 1
94	87⅛	7.4	91⅛	97	Do ctfs	300	95	91⅛	91⅛	− ⅝
35⅛	22	...	34⅛	35	Cent Pub Ser Del	125	35	34⅛	35	− ⅛
40⅛	35	4.0	40⅛	40⅛	Cent Pub Ser A	700	40⅛	40⅛	40⅛	+ ⅛
30⅛	21⅛	...	28⅝	29	†Cent S W Util	1,550	29⅝	28⅛	29	− ⅝
95⅛	94	7.5	94⅛	95	Do pfd	150	94⅛	94⅛	94⅛	− ⅛
80	75	...	76	89	Cent West Pub Ser A	24	77	77	77	+ 2
48	44⅛	5.3	47⅛	48	Chain Belt	50	47⅛	47⅛	47⅛	+ ⅛
15⅛	12⅛	...	13⅝	13⅛	Chi Corp	5,750	13⅛	13⅛	13⅛	− ⅛
41	38	7.5	40	40⅛	Do pfd	2,600	40⅝	40	40⅛	....
9	6	...	7⅛	8	Chi Investors Corp	700	7⅛	7⅛	7⅛	+ ⅛
37⅛	32⅛	8.1	36⅛	37⅛	Do pfd	400	38	37	37	− ½
98	96	7.1	95⅝	96	*CNS&MRR pr pfd	20	96	95	96	+ 1⅛
39⅛	26⅝	...	38⅛	38⅛	**Cities Ser Co	6,250	39	38⅛	38⅛	− ⅛
292	235½	2.9	278¼	281¼	Comwlth Edison	250	282	280	280	− ½
23⅛	14	...	20⅛	22⅛	Cons Material Corp	400	21	20⅛	21	− ⅛
68⅛	62⅛	4.6	65⅝	66	Cont Chi Corp ctfs	1,700	66	65⅝	66	....
8	5⅛	...	6	7	Consumers Co	150	6	6	6	....
15⅛	11	...	14	14⅛	Cord Corp	9,300	14⅝	14	14⅛	− ⅛
71	54	4.4	68⅛	69	Corp Sec Co Al ctfs	10	69	68⅛	69	....
44	42⅛	3.5	43	43⅛	Crane Co	12	43	43	43	....
119⅛	113⅛	6.1	115	117	Do pfd	70	115⅛	115	115⅛	+ ½
22	17	6.5	20	21⅛	Curtis Lighting Inc	25	20	20	20	− 1⅛
23	20	10.9	25	26	*Curtis Mfg Co	85	25	24	25	+ 2
51	48⅛	7.8	...	51	Diversified Inv Inc	100	51	51	51	....
49⅛	41	2.1	47⅛	47⅛	†Elec Household	1,300	48	47⅛	48	....
1⅛	1	...	1⅛	1⅝	Elec Res Lab	50	1⅛	1⅛	1⅛	....
5⅛	2⅛	...	3⅝	4⅛	Fabrics Fin Co	150	4⅛	4	4⅛	− ⅝
61⅛	47	3.3	58⅛	59⅛	‡Fitzsimmons & Connell	100	59⅛	59⅛	59⅛	....
20	16⅝	7.9	17⅛	17⅛	Foote Bros	800	17⅛	17⅛	17⅛	+ ⅛
64⅝	58⅛	5.0	58⅛	60	†Gardner Denver Co	50	60	60	60	....
48⅝	31⅝	...	42⅛	43	Gen Theater Inc	250	43	42⅝	42⅝	+ ⅛
16⅝	13	9.7	15⅛	16	Gerlach Barklow Co	500	15⅛	14⅛	15⅛	+ 1
33⅝	19⅛	5.9	33	33⅝	‡Glea Comb Harv Corp	250	33⅛	33⅛	33⅛	− ½
23	13⅛	9.1	21	22	Godchaux	100	22	22	22	+ ½
8⅛	4	...	6⅛	6⅝	Great Lakes Aircraft	300	6⅝	6⅛	6⅛	− ⅛
200	150	...	185	190	†Great Lakes Dredge	...	189½	188½	189½	+ 1½
22⅛	12⅝	...	16⅛	16⅝	Grigsby Grunow Co	4,900	17	16½	16½	− ⅛
24⅝	20	7.9	24⅛	25⅛	Hart Carter pfd	1,100	26	25	25	+ ⅛
31	21	8.7	28⅛	28⅝	Houd Hershey Corp A	100	28⅝	28⅝	28⅝	+ ⅛
29⅛	19	8.0	24⅛	25	Do B	2,750	25⅝	24⅝	24⅝	− 1
27	24⅛	9.6	24⅛	25	Illinois Brick Co	23	25	24⅛	24⅛	− ⅛
27⅛	24⅛	6.2	26⅝	26⅛	*†Inland Utilities Inc	1,650	26⅛	26	26⅛	+ ⅛
70⅛	53⅝	...	68⅛	68⅝	¶Insull Util Inv Inc	5,350	69	68⅛	68⅝	− ⅝
...	...	...	...	...	Do seller	200	68⅝	68⅝	68⅝	....
25	22⅛	4.0	24⅛	24⅛	*Iron Fire vt ct	200	24⅝	24⅛	24⅛	+ ⅛
48⅛	30	7.8	44⅛	45	*†Jefferson Elec Co	350	45	45	45	....
68	58	6.7	67⅛	68	‡Kalamazoo Stove	3,800	70	67	67½	+ ½
42⅛	36	5.4	37	37½	Katz Drugs	150	37⅝	37	37	− ½
5⅛	4⅛	...	5	6	Kellogg Switch	150	5	5	5	....
10⅛	7	24.6	6	6⅛	Ken-Rad Tube Co	250	7	6⅛	6⅛	− 1
51	50	6.9	50⅛	50⅝	Ken Util Jr pfd	18	50⅛	50⅛	50⅛	+ ⅛
22	18	11.1	18	18⅛	Keystone S & W	400	18⅛	18	18	− ⅛
6	2⅛	...	4	4⅛	Lane Drug Stores	200	4⅛	3⅞	4⅛	+ ⅛
12	10	...	10⅛	10⅛	Leath & Co	20	10⅛	10⅛	10⅛	− 1⅛
20⅛	18	...	19	19⅛	Libby McNeill	450	19⅛	19	19	− ⅛
22⅛	19⅛	8.3	23½	24	Lion Oil Ref	4,050	25	22⅛	24	+ 1⅛
45⅛	40	6.5	45	45⅛	*‡Loudon Pack	50	45⅛	45⅛	45⅛	....
38⅛	33⅛	...	38⅝	39	Manhat Dearborn Corp	1,600	39	38⅝	39	+ ½
16⅛	9	14.3	12⅛	14	Marks Br Thea cvt pfd	400	14⅛	14	14⅛	....
53⅛	46⅛	5.2	47⅝	47⅝	Marshall Field & Co	3,550	48⅝	47⅛	47⅝	− ⅝
25	20	...	...	...	Material Service	19	20⅛	20⅛	20⅛	....
35	34	4.2	37	38	McCord Rad & Mfg A	30	37	36	36	+ 1
27⅛	22⅛	8.2	24	24½	McGraw Elec Co	150	24⅛	24⅛	24⅛	+ ⅛
4½	2	...	2⅛	2⅝	Meadows Mfg	250	2⅛	2⅛	2⅛	....
27	17⅛	6.1	22⅛	24	*Merchants & Mfg A	100	24⅛	24⅛	23⅛	+ 1⅛
36⅝	25⅝	...	35⅝	35⅛	¶Mid West Util	48,750	35⅝	35	35⅛	+ ⅛
106	98	5.7	105	106	Do 6% pfd	50	105⅛	105⅛	105⅛	+ ⅛
5	1⅝	...	4	4⅛	Do war A	800	4⅛	4⅛	4⅛	+ ⅛
8	3	...	7	7⅛	Do war B	700	7⅛	7	7	− ⅛
29⅝	21⅛	...	26⅛	26⅝	¶Midland United	1,500	27	26⅛	26⅝	+ 3
105	95	6.7	107⅛	122⅛	Midland Util prior pfd	25	105	105	105	+ 3
95⅛	84	6.0	97	112½	Do 6% pr pfd	658	99⅛	94	99⅛	+ 7⅛
100⅛	95	7.0	106	.....	Do pfd A	10	100	100	100	....
93	84⅛	6.3	94	95	Do 6% pfd A	23	93	94	95	+ 2
40	34⅛	8.9	38⅛	40	*Miller & Hart pfd	350	39⅛	38⅛	39⅛	+ ⅛
25⅝	18⅛	...	25⅛	25⅝	‡Mo Kas Pipe Line	2,450	26	25⅝	25⅝	+ ⅛
21	10	...	18⅛	19	Morgan Litho	400	19⅛	19	19	− ⅛
24⅛	18	10.0	20	20⅛	Nachman Spring	150	20	20	20	....
31	28	7.1	27	27⅛	Nat Battery Co	1,050	27⅛	27⅛	27⅛	− ⅛
2	1⅛	...	1⅛	1⅝	National Leather	100	1⅛	1⅛	1⅛	....
52	41	6.3	48	48⅛	Nat Republic Inv	50	48	48	48	− ⅛
21⅛	13⅛	...	20	20⅛	Nat Sec Inv Co	450	20⅛	19⅝	20	....
96	70	6.3	94⅛	95⅛	Do allot ctfs	700	96	94	96	+ 1
36	31⅛	8.6	34⅛	35	†Nat Standard	4,500	35⅛	34⅛	35	+ ⅛
14⅛	12⅛	7.2	12⅛	14	Nat Terminal part paid	550	13⅛	12	13⅛	+ ⅛
8⅛	3⅛	...	6⅛	6⅝	Nat Union Radio Corp	200	6⅝	6⅛	6⅛	+ ⅛
57	46⅛	5.3	56⅛	57	‡Noblitt Sparks	8,600	58⅛	56⅛	57	+ 2
23	16	...	21⅛	21⅝	No and So Am Corp A	6,000	22⅛	20⅝	21⅛	+ ⅛
26⅛	19⅝	6.1	23⅛	25⅝	No Am Gas	5,200	26⅛	26	26⅛	....
70⅛	67⅛	...	70⅛	70⅝	‡No Am L & P	350	71	70⅛	70⅝	....
55⅛	49⅛	3.6	49	49⅝	Northwest Bancorp	800	49⅝	49	49	− ⅛
30⅛	21	6.7	29⅛	30	Northwest Eng	1,350	31	29⅛	30	....
101	91	7.1	97	100	*Northwest Util prior pf	15	98	98	98	− 1⅛
98	91	7.3	91	96	Do pfd	60	96	95	96	....
6	3⅛	...	5⅛	6	Oshkosh Overalls	500	5⅛	5⅛	5⅛	− ⅛
20	18	18.3	19⅛	20	Do pfd	25	19⅛	19⅛	19⅛	− ⅛
38⅛	27⅛	3.7	35	36	Pac Pub Ser A	66	35⅛	34⅛	34⅛	− 2⅛
45⅛	35⅝	5.8	42⅛	43	Parker Pen Co	450	43	42⅛	43	+ ⅛
38⅛	35	6.0	37⅝	38⅝	Peoples Lt & Power Co	110	39	38⅛	39	+ ⅛
45	36⅛	2.4	40⅛	41⅛	‡Pines Winterfront	200	41⅛	41	41⅛	....
15⅝	9⅛	6.7	14⅛	14⅝	Polymet Mfg Co	150	14⅝	14⅛	14⅛	− ⅛
17	12	9.4	15⅛	16⅝	Potter Co	100	16⅛	16	16	− ⅛
22	16	4.7	16⅝	17⅛	Q R S-De Vry	750	16⅝	16⅛	16⅝	+ ⅛
116	110	5.4	113	115	Quaker Oats pfd	10	112⅛	112⅛	112⅛	+ ⅛
9⅛	7⅛	1.3	8⅛	8⅝	Railroad Shares Sec	2,700	8⅛	8⅛	8⅛	− ⅛
26	20	8.3	21⅛	24⅛	Rath Packing Co	300	24	22	24	− 1⅛
17⅛	14	9.0	16⅛	16⅝	Reliance Mfg	1,400	17	16½	16⅝	− ⅛
45⅛	40	8.0	43⅛	45½	Rollins Hosiery Mills	50	45	45	45	+ ⅛
36⅝	31	6.0	33	33⅝	†Ryerson Joseph T	100	33⅛	33⅛	33⅛	+ ⅛
18	13	11.4	14	15	Sally Frocks Inc	110	14	14	14	....
9	6	6.5	7⅛	7⅝	Seaboard Utilities	1,500	7⅛	7⅛	7⅛	+ ⅛
60	50	3.6	56	57	‡Sheffield Steel	120	56	56	56	+ 1
26	23	7.7	25⅛	26⅛	South Col Pow A	100	26	26	26	....
99	93	7.1	96⅝	99	*S W Gas & El pfd	20	98⅛	98⅛	98⅛	+ 1⅛
29⅛	20⅛	2.1	27⅝	28	Stand Dredge	400	29	28⅛	28⅛	− ⅛
31⅛	25⅛	6.6	29⅝	30⅛	*Stand Dredge cv pfd	650	30⅝	30	30	− ⅛
15	11	16.7	12	14	Standard Public Svc A	40	12	12	12	....
3⅛	1⅛	...	1⅛	2	Steinite Radio	800	2⅛	1⅛	1⅛	− ⅛
28	24⅛	7.4	25⅝	26	Sterling Motor Truck	250	27	26	27	....
33⅝	24⅛	4.8	32	32⅛	*‡Stone H O & Co	600	32⅝	31⅛	32⅛	+ ⅛
18	13	13.3	15⅛	19	Storkline Furniture	100	15⅛	15⅛	15⅛	+ ⅛
53⅛	45	6.1	48⅛	49	†Super Maid Corp	500	49	48⅛	49	....
33⅛	31⅛	6.2	31⅛	32	Swift & Co	1,500	31⅛	31	31⅛	− ⅛
35⅛	31⅛	7.8	31⅛	32	Swift Intl	550	32	32	32	....
47⅛	38	7.8	45	46⅛	Thompson J R	300	46	45	46	....
52	47	2.7	51	52	Tri Util	100	52	52	52	....
15⅛	15	...	14⅝	15	Unit Am Util	50	15⅝	15⅝	15⅝	+ ⅛
37⅛	19⅛	...	34⅛	34⅛	United Gas	1,900	36	34	34⅛	− 1⅛
51⅛	39⅝	3.5	47	47⅛	*U S Gypsum	250	47⅝	47⅛	47⅛	− ⅛
121	116	...	114⅛	116	*Do pfd	50	114⅛	114⅛	114⅛	− 5
19	14	...	18⅛	19⅛	U S Lines	200	19	19	19	....
13	8⅛	...	8⅝	9⅛	U S Radio & Television	250	9⅛	8⅝	9⅛	+ ⅛
23⅝	17⅛	...	19	19⅛	Util Ind Corp	2,300	19⅝	19	19	− ⅛
29	24⅛	5.9	25	26	Do pfd	450	25⅛	25⅛	25⅛	....
24⅛	14⅛	4.4	22⅝	23	Util Power & Light	400	23⅛	22⅛	23	− ⅛
39⅛	31⅝	5.4	37⅛	38	Do A	450	38	36⅛	37	− ⅛
23	16	9.2	21	21⅛	*Van Sicklen Corp	200	21⅝	21	21	− ⅛
14⅝	12	...	12	13⅛	Viking Pump Co	31	13⅛	13⅛	13⅛	− ⅛
15	7	...	9⅛	11⅛	Vorclone Corp pt pfd	50	11⅛	11⅛	11⅛	....
27⅛	20⅛	7.9	25	25⅛	Vortex Cup	100	25⅛	25⅛	25⅛	....
30	26⅛	8.6	29	29⅛	Do A	100	29⅛	29⅛	29⅛	....
22	12⅛	6.5	24½	22	West Cont Util A	250	21⅛	21⅛	21⅛	....
28	24⅛	7.3	27	27⅝	West Pow Lt & Tel	100	27⅛	27⅛	27⅛	− ⅛
64⅝	45⅝	6.3	61	63⅝	Winton Engine	1,950	64⅝	62	62⅝	− 2⅛
15	12	14.3	14	17	Woodruff-Edwards	35	14	14	14	− 1
17⅛	12⅛	...	15	15⅛	Yates Mach	200	15⅛	15⅛	15⅛	....
11⅛	6	...	9⅛	10	Zenith Radio	1,400	9⅝	9⅛	9⅛	....

*Ex div. †Pays extra div. ‡Ex rts. ‡Pays stock div. also. ¶Pays div. in stock. zDiv. not yet announced. **Pays stock and cash.

BONDS.

Prev. 1930 High.	Prev. 1930 Low.	Sales.	Issue—	High.	Low.	Close.	Net chge.
112⅝	99⅛	210,000	Insull Util 6s 1940	110⅛	108⅛	108⅝	− ⅛
106⅝	106⅛	10,000	Do 6s 1930 gold deb	106⅛	106⅛	106⅛	....
84	82	5,000	Unit Pub Svc 6s 1942	84	84	84	....
40	31	1,000	Chi Rys 5s 1927 series B	40	40	40	....
...	...	5,000	do 5s 1927 series A	52	52	52	....

Chicago Curb Exchange Stocks

	Sales.	High.	Low.	Close.	Prev. close.
Allegheny Gas	200	8⅛	7⅛	7⅛	8⅛
Am Sup P Del	850	30	29⅛	29⅝	29⅛
Am U&G B vtc	70	8⅛	8⅛	8⅛	8⅝
Ark Gas A	550	14	13⅛	13⅛	13⅛
Ark NG com	400	14⅛	14⅛	14⅛	14⅛
Asso Gas A	500	43⅛	42⅛	43	43
Asso T Ut rte	1,164	⅝	⅝	⅝	⅝
Canad Marc	1,100	6	5⅛	5⅛	6
Can Pac n wi	300	52	51⅛	51⅛	51⅛
Canal Const	50	3	3	3	3
Canam Metals	350	⅛	⅛	⅛	⅛
Chain St Dev	100	7⅛	7⅛	7⅛	7⅛
Chi R Tr com	1,175	14⅛	12⅛	14⅛	13
Chi Rivet	100	10	9⅛	10	10
Cit Serv 6% p	50	89	89	89	88⅛
Curtiss Airpts	150	5	5	5	4⅛
Curtiss Flying	150	10	9⅛	10	9⅛
DeForest Rad	600	4⅛	3⅛	4	4⅛
Det Aircraft	250	5⅛	5⅛	5⅛	5⅛
Dixie G com	550	17	16⅛	16⅛	16⅛
Elgin Nat Wat	50	40⅛	40⅛	40⅛	40⅛
Ford Mot Ltd	950	16⅛	16	16⅛	15⅛
Fo Nat In com	150	46⅛	46	46⅛	46⅛
Fox Thea A	650	8	7⅛	7⅛	8
Gen Pet w i	650	35⅛	33⅛	33⅛	34⅛
GenR & Ut pf	50	85⅛	85⅛	85⅛	85⅛
Gr R Metaler	150	6⅛	6⅛	6⅛	6⅛
Harr Or Huts	150	2⅛	2⅛	2⅛	2⅛
Hood Rubber	100	22⅛	22⅛	22⅛	22
Ind Terr Ill O	750	42⅛	41⅛	41⅛	42
Ind Pipe Line	100	39⅛	39⅛	39⅛	39⅛
Int Rust Iron	850	2⅛	2⅛	2⅛	2⅛
Inv T N Y Inc	100	11⅛	11⅛	11⅛	11⅛
Johnson Mot	50	41⅛	41⅛	41⅛	42⅛
McW Dred pf	250	28⅛	27⅛	28⅛	29⅛
M&M Sha com	450	11	10⅛	10⅛	11
Nat Fam St p	100	22⅝	22⅝	22⅝	22⅛
Nehi	100	23⅛	23⅛	23⅛	23⅛
Nia Hu P com	650	15⅛	14⅛	14⅛	15⅛
No Am Aviat	750	9⅛	9	9	9⅛
Nort Warr pfd	100	33	33	33	33⅛
Petti Mulliken	100	7⅛	7⅛	7⅛	7⅛
Reli Mfg Ohio	150	46	46	46	45⅛
Roose Field	450	4⅛	4⅛	4⅛	4⅛
Sol Aln 5½% p	50	103⅛	103⅛	103⅛	103⅛
So Union G	500	20⅛	20	20⅛	20
Std Oil Ind	950	54⅛	54	54	54
Std Oil Kas	500	29⅛	28⅛	28⅝	29⅛
Std Oil Ky	250	36⅛	36⅛	36⅛	36
Std O Tru Sh	100	12	12	12	11⅛
A Stein com	100	19⅛	19⅛	19⅛	19⅛
Do pfd	50	84⅛	84⅛	84⅛	84⅛
Stinson Aircr	2,100	23⅛	22⅛	23⅛	23
Stork Fur com	50	8⅛	8⅛	8⅛	8
Thermoid com	300	24⅛	24	24⅛	23⅛
Th N Inv com	100	42⅛	42⅛	42⅛	42
Transformer	250	19	18⅛	19	18⅛
Un Copper	580	8⅛	7	8⅛	8⅛
Walgreen com	250	50⅛	50	50⅛	50⅛

Total sales, 22,350 shares.

BONDS.

No. thous.	High.	Low.	Close.	Prev. close.
61 Ch RT ad db6s'63	40	35⅛	40	34⅛
5 do 1st&ref 6s'53	76	76	76	73⅛
15 do1st&ref 6½s'44	84	83	84	81

RUBBER.

NEW YORK, March 14.—(AP)—RUBBER—Futures closed quiet; May, 15.20c; July, 15.60c; September, 16.00c. Spot smoked ribbed, 15c.

NEW ENGLAND POWER ASSOCIATION

DIVIDEND ON PREFERRED SHARES

A quarterly dividend of $1.50 a share has been declared on the Preferred Shares of New England Power Association, payable April 1, 1930 to shareholders of record at the close of business March 14, 1930. Transfer books close March 15, 1930, and reopen April 1, 1930. Checks will be mailed by Old Colony Trust Company, Boston.

NEW ENGLAND POWER ASSOCIATION

CARL S. HERRMANN, Treasurer.

The Tribune Investors' Guide

Inquiries must bear the signature and address of writer. Answers of public interest will be published; those not of general interest will be mailed if stamped, self-addressed envelope is inclosed. Address letters to Investors' Guide. Answers are based upon information which The Tribune believes correct, but beyond care in securing it The Tribune assumes no responsibility.

Saturday, March 15, 1930.

[Copyright: 1930: By The Chicago Tribune.]

Alpha Portland Cement.

M. G. H.—Alpha Portland Cement company operates plants at Cementon and Jamesville, N. Y.; Manheim, W. Va.; Bellevue, Mich.; La Salle, Ill.; Ironton, O.; St. Louis, Mo.; Martins Creek, Pa., and Birmingham, Ala. At the close of 1928 annual productive capacity of all plants was 12,500,000 brls. Shipments totaled 9,064,250 brls in 1928, against 8,807,084 brls in 1927.

For the year ended Dec. 31, 1929, net sales amounted to $11,368,968, compared with $13,546,628 in 1928.

Net income in 1929 was $1,815,018, and after preferred and common dividends there was a deficit for the year amounting to $457,982. Net income in 1928 was $2,586,535.

Earnings in 1929 were 12.96 times dividend requirements on the 20,000 shares of 7 per cent preferred (par $100) outstanding, and were equal to $2 36 per share earned on 711,000 no par common shares, compared with $3.44 per share earned on a like number of common shares in 1928.

The consolidated balance sheet at the end of last year showed current assets of $10,385,327, and current liabilities of $1,165,722. This left a net working capital of $9,219,605, compared with $9,158,686 a year before.

During 1929 profit and loss surplus dropped from $5,173,468 to $4,715,486.

Dividends on the common are $3 per year.

The preferred is high grade.

The common deserves a fairly good rating.

Wagner Electric.

M. K. P.—Wagner Electric corporation reported net income of $1,906,943 for 1929, against $1,280,020 for 1928, $339,227 for 1927, $84,893 for 1926, and $155,927 for 1925.

Earnings in 1929 were equal to $4.61 per share on 391,388 no par common shares, against $3 per share in 1928.

At the close of 1929 current assets were $6,260,834, and current liabilities were $737,113, leaving a net working capital of $5,523,721, which compares with $5,091,629 at the end of 1928. Surplus was $2,098,388, against $1,271,667 on Dec. 31, 1928.

Dividends on the common are at the annual rate of $1.50. A 50 cent extra dividend was payable March 1, 1930. The preferred stock is fairly high grade. The common is medium grade.

Chicago and Eastern Illinois Ry.

D. A. P.—Chicago and Eastern Illinois railway $2,500,000 two year five per cent secured notes, dated March 1, 1930, and due March 1, 1932, are a suitable investment for a business man's surplus funds.

News and Gossip of Stock Marts

Makes Wall Street Hit.

The natural gas industry has taken the fancy of Wall street as no other industry has this year. So many steps are being taken to conserve this product that the financial district sees not only higher prices for petroleum but an added source of revenue for the oil producing companies. The new Cities Service pipe line from Chicago will extend to the Panhandle district of Texas and it was thought this would provide a market for its gas.

Attracts Attention.

Electric Power and Light has received a great deal of favorable attention. It is anticipated that within a short time this company will be made the nucleus of a large system controlling an important share of the natural gas output of the country. Some of its friends say it will be as big a factor in the gas industry as Electric Bond and Share now is in the electrical industry.

Buy on Recessions.

Pennroad on the curb has again fallen into a state of dormancy, but traders are buying the stock on recessions, and many bullish versions of the future are heard, chiefly over the possibility of early dividend action.

CHICAGO BANK STOCKS

	Bid.Ask.		Bid.Ask.
Central T. Co.	413-416	No. Trust Co.	895-905
Cont. Ill. Bk.	711-714	Peoples Trust	495-500
First National	745-748	Straus Natl.	835-845
Forem'n St. N.	795-800	Terminal Nat.	68-71
Harris Trust	845-850	U. Bk. of Chi.	324-329
N. B. of Rep.	150-152		

BANKRUPTCIES.

43973—Isadore Schatzman, retail shoes, 1346 S. Halsted-st.; involuntary; Meyer-Rudolph Shoe Co., creditors; claims, $1,000; Rubenstein & Becker, attorneys.

43974—R. G. Seelhoff & Co., draperies, 4911 S. Marshfield-av.; involuntary; N. Weinstein, creditor; claims, $1,000; J. N. Burkoff, attorney.

ARRIVAL OF BUYERS

Buyers may register in this column by telephoning Superior 0100, by mailing in advance notice, or by filling out blanks at their disposal in The Tribune Public Service office, 1 South Dearborn street.

BELOIT, Wis.—McNeany Dry Goods company; Edward Buckley, infants' and children's wear; Grant Turner, ready to wear; 318 West Adams street [Sherman Brothers company].

CEDAR RAPIDS, Ia.—The Killian company; A. L. Killian, merchandise manager; 318 West Adams street [Sherman Brothers company].

COLORADO SPRINGS, Colo.—C. A. Hibbard & Co.; George W. Munro, furniture; Morrison hotel.

GRAND RAPIDS, Mich.—Wurzburg Dry Goods company; E. H. Bowlby, furniture; 318 West Adams street [Sherman Brothers company].

MASSILON, O.—C. O. Finefrock Furniture company; C. O. Finefrock, furniture; Lake Shore A. C.

PORTLAND, Ore.—Bend Furniture company; A. R. DeBurgh, furniture; Palmer house.

PUEBLO, Colo.—Crews-Beggs Dry Goods company; Miss Morrisey, millinery; 318 West Adams street [Sherman Brothers company].

TORONTO, Ont.—Queen City Furniture company; M. A. Levinter, furniture; Morrison hotel.

The Chicago Market associates, 311 West Jackson boulevard, registered the following buyers:

OTTAWA, Ill.—Emerick & Mason; Mr. Mason, coats.

STERLING, Ill.—G. L. Abbott; Mrs. Abbott, dresses, millinery.

FORT WAYNE, Ind.—The Henri shop; Dan Sprang, dresses.

SANTA FE, N. M.—The White House; Mrs. M. Blatt, riding habits.

HUNTINGTON, W. Va.—Bradshaw Diehl; Mrs. M. Edwards, dresses.

REAL ESTATE BARGAIN

Haskell Park Building Rockford, Ill.

Modern, fireproof, 7 stores, 32 apartments, furnished—20-stall garage. In business district; 80 ft. frontage on North Church St., 96½ ft. on Park Ave.

To Be Sold at Trustee's Sale Thursday, March 20, at 10 A. M.

at Probate Court Room, Court House, Rockford, Ill., subject to 1st Trust Deed of $150,000, held by Strauss Bros. Investment Co., maturing Nov. 1st, 1938, with small annual installments upon principal after May 1st, 1931. Appraised under direction of Referee in Bankruptcy at $268,710.

For information, see

WAYNE L. NORTON, Rockford, Ill. Trustee.

A. V. ESSINGTON, Rockford, Ill. Attorney for Trustee.

Chicago Board of Trade Stocks

Allied Mills and Mining comporation shares were easier. North American Trust advanced to a new high. Seven stocks were traded in.

	Sales.	High.	Low.	Close.	Prev. close.
Allieds Mills	200	11	10⅝	11	11
Armour A	100	5⅝	5⅝	5⅝	5⅝
Do B	150	3⅛	3	3⅛	3⅛
Mid City Am	200	13⅝	13⅛	13⅝	13⅞
Mln Corp Can	200	2⅝	2⅝	2⅝	3
N Am Tr Shr	100	10⅛	10⅛	10⅛	9⅝
W Wrigley Jr	100	68⅛	68⅛	68⅛	68⅛

Total sales, 1,050 shares.

Otis Elevator Company

Preferred Dividend No. 125
Common Dividend No. 89

A quarterly Dividend of $1.50 per share on the Preferred Stock and a Dividend of $.62½ per share on the No Par Value Common Capital Stock will be paid April 15th, 1930, to stockholders of record at the close of business on March 31st, 1930. Checks will be mailed.

C. A. Sanford, Treasurer.

CHICAGO AND NORTH WESTERN RAILWAY COMPANY.

NOTICE OF ANNUAL MEETING.

The annual meeting of the stockholders of the Chicago and North Western Railway Company will be held at the office of the company, 400 West Madison street, in the City of Chicago, Illinois, on Tuesday, April 8, 1930, at eleven o'clock a. m., for the election of directors and the transaction of such other business as may legally come before said meeting.

The books for the transfer of stock will be closed on Tuesday, March 4, 1930, at the close of business on that day, and will be reopened on Wednesday, April 9, 1930.

Dated February 15, 1930.

FRED W. SARGENT, President.

JOHN D. CALDWELL, Secretary.

FOX-NEW ENGLAND THEATRES, INC.

To the Holders of 6½% Convertible Sinking Fund Gold Debentures of Fox-New England Theatres, Inc.:

Holders of Debentures of the above issue outstanding at the close of business March 13, 1930, are hereby notified that pursuant to Section 12 of Article II of the Debenture Conversion Agreement dated as of August 1, 1928, between Fox Theatres Corporation, Fox-New England Theatres, Inc., and National Bank of Commerce in New York, Trustee (Guaranty Trust Company of New York, Successor Trustee), they are entitled at any time before 3:00 P. M., Eastern Standard Time, March 13, 1931, to present their Debentures to Guaranty Trust Company of New York, Successor Trustee, at its principal office, No. 140 Broadway, in the Borough of Manhattan, City and State of New York, and receive from the Successor Trustee, as agent of Fox Theatres Corporation, warrants evidencing the right to subscribe to Ten-Year 7% Gold Debentures (with Stock Purchase Warrants attached) of Fox Theatres Corporation on the same terms and to the same extent as though the holders of the Debentures were respectively holders of record of the number of shares of stock of Fox Theatres Corporation which said holders were entitled to receive upon the surrender for conversion on March 13, 1930, of their Debentures pursuant to the terms thereof. The terms of the offer to stockholders are set forth in a letter about to be sent by Fox Theatres Corporation to its stockholders of record March 13, 1930, copies of which letter will be on file with the Successor Trustee.

FOX THEATRES CORPORATION,
By C. S. LEVIN, Secretary.

FOX METROPOLITAN PLAYHOUSES, INC.

To the Holders of Warrants for the Purchase of Class A Common Stock of Fox Theatres Corporation, attached to the 6½% Sinking Fund Gold Debentures of Fox Metropolitan Playhouses, Inc.:

Holders of Warrants of the above issue outstanding at the close of business March 13, 1930, are hereby notified that pursuant to Section 9 of Article III of the Warrant Agreement dated as of May 1, 1929, between Fox Theatres Corporation, Fox Metropolitan Playhouses, Inc., and Central Hanover Bank and Trust Company, Trustee, they are entitled at any time before 3:00 P. M., Eastern Standard Time, March 13, 1931, to present their Warrants to Central Hanover Bank and Trust Company, Trustee, at its principal office, No. 70 Broadway, in the Borough of Manhattan, City and State of New York, and receive from the Trustee, as agent of Fox Theatres Corporation, warrants evidencing the right to subscribe for Ten-Year 7% Gold Debentures (with Stock Purchase Warrants attached) of Fox Theatres Corporation on the same terms and to the same extent as though the holders of the Warrants were respectively holders of record of the number of shares of stock of Fox Theatres Corporation which said holders were entitled to purchase upon the exercise on March 13, 1930, of their Warrants pursuant to the terms thereof. The terms of the offer to stockholders are set forth in a letter about to be sent by Fox Theatres Corporation to its stockholders of record March 13, 1930, copies of which letter will be on file with the Trustee.

FOX THEATRES CORPORATION,
By C. S. LEVIN, Secretary.

BATTLE TO DRAW BEHIND WALL ST. SMOKE SCREEN

Neither Bulls Nor Bears Make Headway.

(Continued from page 21, column 8.)

had a good looking gain to its credit. Profit taking got it in the end, however, and the closing sale reflected a fractional decline on the day.

And so it went throughout the list—up and tuck, up and down. Oil stocks moved ahead bravely for a while, but they, too, caved in as a group before the finish. Standard of New Jersey made a new top for the year and then reacted some 2 points. Losses of from a fraction to more than 3 points were suffered by most of the issues lately active on the up-side.

Drops Two Points.

Standard Brands was heavily sold on its 1929 earnings report and the close found it some 2 points in the rack.

Some of the utilities and a few individual stocks harboring large short interests or affected by special developments were able to maintain their upward course fairly well throughout. But their gains were overbalanced by losses of less fortunate group fellows.

Anaconda Copper dipped more than 3 points in the late selling, ending with a net loss of 2¼. Kennecott dropped almost as much for a net decline of 1½ points.

Simmons company, which harbors a considerable short interest, built up during the recent severe decline in the stock, rallied sharply on covering inspired by a letter to stockholders from the management denying recent reports regarding the concern's financial position. The management assured those interested that the financial status of the corporation was thoroughly sound. Profit taking cut down the showing of the stock in the late trading, but it managed to keep within a fraction of the surface.

'WRITTEN-UP' VALUES LOWER NET RETURN ON AMER. GAS STOCK

Washington, D. C., March 14.—(AP)—As the federal trade commission today concluded its investigation of the American Gas and Electric company testimony went into the record that a net return of 7.84 per cent was made by that company in 1928 on an investment including $85,992,000 of "written-up" values.

Commissioner Chairman McCulloch recessed the investigation, authorized by the senate, for two or three weeks, until accountants have prepared for consideration of another utilities group.

As a late exhibit American Gas introduced a statement showing its 1928 return on a capital of $399,948,309 was 7.94 per cent. Commission Counsel Healy then asked what the percentage return would have been deducting "the arbitrary write-ups." Harold D. Anderson, American Gas assistant secretary, who was on the witness stand at the time, said the return on that basis would have been 9.39 per cent.

The increased valuations in each instance were made after companies were merged into American Gas subsidiaries. The Appalachian Electric Power company before a merger valued its property on its books at $73,361,000. After the merger that property was valued at $139,039,000, an increase of $67,000,000.

COTTON CLOSED NEAR TOP

Cotton had better support a good part of yesterday and prices averaged higher. From the recent low level there has been an advance of $3.50 a bale based on spots in New York, yet prices are around $6.00 a bale lower than last year.

Consumption of cotton in the United States in February, as given by the census bureau, was 495,204 bales, against 534,720 bales last year.

At the close futures in Chicago were 1 to 18 points higher and other markets up 16 to 35 points. Spots in New York were 20 points higher at 14.75c. New Orleans was 14.50c, Galveston, 14.96c, and Houston, 14.90c. Prices follow:

CHICAGO MARKET.

	High.	Low.	Close.	Prev. close.	Last year.
March	14.35	14.25	14.35	14.25	20.37
May	14.70	14.44	14.45	14.44	20.62
July	14.90	14.63	14.68	14.69	20.64
October	14.98	14.78	14.98	14.80	20.48
December	15.10	15.00	15.10	15.00	20.48

NEW ORLEANS MARKET

	High.	Low.	Close.	Prev. close.	Last year.
March	14.30	14.14	14.35	14.14	20.30
May	14.66	14.34	14.62	14.38	20.53
July	14.85	14.54	14.82	14.59	20.57
October	14.97	14.66	14.94	14.73	20.37
December	15.12	14.87	15.15	14.94	20.40
January	14.95	14.95	15.20	14.98	20.40

NEW YORK MARKET.

	High.	Low.	Close.	Prev. close.	Last year.
March	14.62	14.39	14.62	14.41	21.27
May	14.90	14.54	14.88	14.62	21.24
July	15.10	14.78	15.08	14.83	20.75
October	15.15	14.84	15.12	14.90	20.56
December	15.35	15.00	15.35	15.00	20.62
January	15.37	15.13	15.37	15.21	20.61

TO ATTEND CONVENTION.

About 200 members of the Illinois State Electric association, Illinois Gas association, and Illinois Electric Railway association will attend the annual convention at Springfield, Ill., on March 19 and 20.

BOSTON STOCK MARKET

[Quotations by Paine, Webber & Co.]

	Sales.	High.	Low.	Last.
Amer Pipe	200	2.50	2.50	2.50
Amer Contl	200	21¼	21	21¼
Amer Pneumatic	50	7	7	7
Amoskeag	65	16¼	16¼	16¼
Arts Consl	50	1⅜	1⅜	1⅜
Atlas Range ex d	120	14¼	14¼	14¼
Cedric Manson	230	6¼	6¼	6¼
Crown Cork	175	10⅛	10⅛	10⅛
East 48 conv ex d	450	34	32½	33⅞
Edison	75	269	268	268
Globe	100	14¾	14¾	14¾
Int Carbon	200	16	16	16
Isle Royale	50	10⅜	10⅜	10⅜
Jenkins Tel	100	3	3	3
Lake Superior	50	90	90	90
Lone Star Gas	1,010	10¼	9¼	10¼
NEW & Z	1,700	14⅞	14⅞	14⅞
N Boston	40	7⅛	3⅝	3⅝
Pond Creek	1,050	16⅜	16	16½
Pub Util Hold	125	21¼	21¼	21¼
Starrett	1,795	21¼	19¾	21¼
Stearns	1,624	39¾	38	38¾
Stone & Webster	570	27½	27	27
St Mary's Land	75	24	23	23
Un Twist Drill	100	32	32	32
United Fdrs	858	42¾	41¾	41¾

Friday, March 14, 1930.
Sales today.....3,960,930
Year ago.....5,879,400

NEW YORK STOCK TRANSACTIONS

Friday, March 14, 1930.
Total, 1930.....171,923,400
Previous year.....240,166,600

A

Prev. 1930 High.	Low.	Div.	yld. pct.	Bid.	Asked.	Description—	Sales.	High.	Low.	Close.	Net chge.
33⅜	22	...	29⅜	29⅝		Abitibi P & P	500	29¼	29	29¼	— ⅛
78	64⅞	7.4	70	80		Do pfd	300	81⅝	78⅝	81⅝	+ 3⅝
34⅝	23¼	4.0	31⅞	32¼		*Adams Express	2,800	32⅜	31⅛	31⅞	— ⅛
140⅝	118	...	2.3	134	135	Adv Rumley	200	18	17⅝	17⅝	— ⅜
33½	21	7.3	33⅛	33⅜		†Air Reduction	1,700	136⅛	135	135	— 1
2⅛	1⅜	...	1⅞	2		Airway El Appli	22,100	34⅛	32	33¼	+ 1⅝
9¼	7	...	7⅜	7¾		Ajax Rubber	1,000	1⅛	1⅛	1⅛	.....
34¼	23	...	30⅜	30⅝		Alaska-Juneau	1,500	7⅛	7	7⅛	.....
107⅛	95¾	5.3	103⅜	104½		Alleg Corp	20,300	31⅝	30¾	30⅝	— ¾
99⅜	99⅜	5.0	99¾	99½		Do pfd ww	1,400	104½	103⅜	104¼	+ 1⅜
32½	28⅛	9.2	31¼	34		Do pfd ww n w i	1,350	99½	99⅜	99⅜	— ⅛
282	253¾	2.2	266	268		Alpha P Cem	700	33	32¼	33	+ 1
68	49¼	4.6	63⅜	63⅝		Allied Chemical	200	268	268	268	.....
21⅜	18	9.1	21¼	21⅜		Allis Chal Mfg	11,400	65	63	63⅝	— 1⅛
8¾	8⅜	...	7⅞	8		Amerada	6,900	22⅜	21¼	21⅜	.....
93	77	2.2	87	89		Am Agr Chem	600	8	7⅞	7⅞	— ⅛
63	61	4.8	61⅛	62⅜		††Am Bank Note	800	90	88	88	— 1½
12	7	...	7	8		Do pfd	10	61⅞	61⅜	61⅜	+ ⅛
55⅛	46¾	...	50⅜	51⅞		Am Beet Sugar	1,300	10⅜	10¼	10⅜	+ ⅛
53	46⅜	4.6	52	53		Am Bosch	800	52⅜	51	52½	+ ⅛
17⅝	8⅝	...	14¾	14¾		Am Brake Shoe	100	52	52	52	.....
75¼	60⅜	10.4	69	70		Am Br B Elec	600	14⅛	14¼	14¼	.....
146⅜	117⅛	2.9	140⅜	141⅛		Do pfd	10	69	69	69	+ 2
145⅛	140¼	4.9	144	144¼		†Am Can	17,200	143⅛	140⅝	140⅝	— 2¼
82⅜	77	7.5	79⅛	80		*Do pfd	600	144	143⅜	144	.....
116	110	6.3	112	113⅜		Am C & Fdry	700	79¼	79	79¼	+ 1⅛
93	77	7.3	94	95		Am Car & Fdry	100	112⅜	112⅛	112⅜	.....
33	24	5.9	25⅛	25⅝		Am Chain pfd	100	95	95	95	.....
49⅜	35	...	47⅛	48¼		†Am Chicle	1,300	46⅞	45⅝	45½	— ½
101¼	88⅝	...	87	87⅜		*Amer Comi Alc	1,800	25⅝	25⅝	25⅝	+ ⅛
110	107	6.4	109	109⅜		Am Europ Secur	200	48	47⅞	48	.....
31	19⅜	8.0	25¼	25⅞		Am Fgn Power	64,300	89⅞	84⅜	86¾	+ 1½
5⅜	4¼	...	4⅜	5		Am Hawa S S	800	25⅜	24⅜	25¼	— ⅛
66¾	55⅜	6.8	66	66½		Am Hide & Leather	100	5	5	5	.....
39½	35⅜	8.1	37	37⅜		*Am Home Prod	900	66½	66	66½	+ ⅜
51⅜	35⅜	4.3	47⅛	47⅜		†Am Ice	100	37⅜	37¼	37¼	+ ⅛
105	94⅜	8.3	94½	95		†Am Intern Corp	4,800	48	47¼	47¼	— ⅜
266½	210	2.7	256	257½		Am Locomotive	200	95¾	95	95	— 1
51½	44	6.8	44½	44¾		Am Mch & Fdy	300	257	256¼	256¼	+ 1½
75	65	9.5	75	75½		Am Metals	400	45	44¾	44¾	— 1⅛
1	1⅛	...	⅛	⅜		Am N Gas pfd	460	75	73½	75	+ 1
108¼	77	0.9	105¾	106		Am Piano	200	⅝	⅝	⅝	.....
103⅛	100	5.8	102¾	102⅝		††Am Pwr & Lt	8,900	108⅝	105⅛	106¼	+ ⅛
82½	75	3.7	82	83		Do 6% pfd	500	102⅜	102¼	102¾	— ⅛
86⅜	80	5.9	86	86⅜		Do 5% pfd	100	83	83	83	.....
38	30¼	4.3	34½	35		Do 5% pfd stpd	200	86⅝	86⅛	86⅛	.....
135	116¼	6.3	132¾	133		Am Rad & St San	8,000	35⅞	34⅝	34⅝	— ⅛
34½	20⅛	...	31½	32		Do pfd	10	132½	132½	132½	.....
100⅜	80½	2.2	92⅜	93⅜		Am Republic	8,600	32⅜	30	30	— 2⅜
2	1⅛	...	1	1⅛		Am Roll Mills	1,100	93⅜	92⅜	92⅜	— ⅜
64¼	59	7.8	62¼	63		Am Safety Razor	100	63	63	63	— ⅛
2⅜	1¼	...	1⅝	1⅞		Am Ship & Com	200	1⅜	1⅜	1⅜	.....
98	83	8.7	92	92¾		Am Shipbuilding	20	92	92	92	+ 2
78⅛	69⅞	5.4	70½	70⅝		Am Smelting	5,100	72¾	70⅝	70⅝	— 1
138⅝	133½	5.1	137	137⅜		Do pfd	200	138	137¼	138	.....
22½	15	...	46⅝	47		Am Solv & Chem	1,100	19	18¾	18¾	— ⅜
33⅜	28⅜	10.3	.....	.....		Do pfd	300	28¼	27⅝	28	— ⅜
51¼	44½	6.4	46¾	47½		Am Steel Found	1,200	47⅜	47	47	— ⅛
67	60¼	4.9	50	51⅛		*Am Stores	100	51¼	51¼	51¼	— ⅜
67	60¼	7.4	62¾	64⅛		Am Sugar	300	63⅞	63¼	63½	— 1
26⅜	19½	15.0	20⅛	20¼		Am Sumatra Tob	2,300	20⅛	19⅞	20¼	— 1⅛
27½	25	19.2	26	27		Am Tel & Cable	90	27¼	26	27¼	+ ⅛
243⅛	216	3.7	237⅜	237½		*Am Tel & Tel	6,700	238⅝	237¼	237½	+ ⅛
243¼	197	3.6	235	237		Am Tobacco	800	236½	236	236½	— 1½
124	120	4.8	123½	124⅜		Do pfd	200	124⅛	123¾	124⅛	+ 1⅛
246⅛	197	7.6	236	238		Do B	3,200	240	235⅜	236⅜	+ ⅛
112⅜	88⅝	0.9	103¾	104½		†Am Wat Works	7,100	104¾	103⅜	104½	— ⅛
104¼	99½	5.8	102½	103⅜		Do 1st pfd	200	103¾	103	103	— ½
20¼	7⅜	...	13⅝	14		Am Woolen	400	13⅜	13¼	13⅜	+ ⅛
44¾	19⅜	...	37½	38		Do pfd	1,100	37½	36¾	37¼	+ 1
7⅜	⅝	...	5⅝	6		Am Writ Pap ctfs	100	5⅜	5⅜	5⅜	— ⅛
44⅜	29¼	9.3	42	43		Do pfd	100	42¾	42¼	42½	— ⅛
17⅞	8½	...	12½	12⅝		Am Zinc	800	12¾	12¾	12¾	.....
80	69⅝	10.0	70	70⅞		Anaconda	82,900	72¾	69¾	70¼	— 2¼
53¾	40	6.6	45	47		Ana Wire & Cab	200	46½	45½	45½	— 3
46⅝	40¼	5.4	44¾	44¾		Anchor Cap	3,300	46⅜	44	44¾	— ⅝
37⅝	30½	9.3	31	31⅞		Andes Copper	200	31⅜	31¼	31½	— ⅛
6⅜	5½	...	5½	5⅝		Armour & Co A	2,000	5⅝	5⅜	5⅜	— ⅛
3½	2⅝	...	3	3⅛		Do B	2,800	3	3	3	.....
81⅞	74½	9.3	74¼	74½		Do Del pfd	400	74½	74¼	74¼	— ⅜
12⅜	6¼	...	8½	9		Arnold Constable	200	9	8¾	9	.....
100	90	7.1	96	98		Art Loom pfd	20	98	98	98	.....
28⅜	24⅜	5.5	27⅝	28		Art Metal	300	28	27⅜	27⅝	— ⅛
46½	36⅛	9.1	43¼	44		Asso Apparel	2,000	45	43¼	43½	— 2⅛
45⅛	28	6.0	43¼	43⅝		Asso Dry Goods	4,500	43¾	42¼	43⅜	+ ⅜
90⅛	85	6.7	89	90		Do 1st pfd	250	89¾	89¾	89¾	+ ⅜
240¾	219¾	4.3	234½	234½		Atchison	2,000	234⅜	233½	234⅛	+ 3
104⅞	102⅜	4.7	104¼	104⅜		Do pfd	1,400	104⅝	104⅛	104⅜	.....
172	166	4.0	172⅜	176		†Atlantic Coast Line	600	172⅜	170	170	— ⅜
80⅜	65½	...	65	66		Atl Gulf & W I	100	65⅝	65⅜	65⅜	+ ⅛
59	59	7.9	62⅜	63⅜		Do pfd	100	62⅜	62⅜	62⅜	.....
48¾	36¼	2.1	47	47⅜		†Atl Refining	28,150	48⅝	46⅜	47⅜	— ⅛
94	84⅛	5.0	95⅝	95¾		Atlas Powder	6,300	95⅝	95	95¾	+ 4⅛
254¾	175½	1.6	243	244		†Auburn Auto	5,400	248¾	242	243	+ ⅜
6⅛	3⅜	...	4½	4⅝		Austin Nichols	600	4⅝	4¼	4⅝	.....
10⅜	4½	...	6⅞	8		Auto Sales	3,900	7⅜	6⅝	7	— ⅛
46	37	6.7	44	45		Auto Strop S R A	100	44¾	44¾	44¾	— ⅛
8½	4¾	...	6⅝	7		Aviation Corp	3,800	7	6⅝	6⅝	— ⅛

B

38	30½	4.9	34¼	34½		Baldwin Loco	3,800	34⅞	34¼	34½	— ⅛
116	111	6.1	112⅜	114		Do pfd	10	114	114	114	.....
119¼	115	6.0	117½	117⅜		B & O	1,300	118⅜	117⅜	117½	— ⅛
81	78¾	5.0	80⅜	82		Do pfd	100	80⅜	80⅜	80⅜	+ ⅛
77¼	63	5.3	73¾	74		Bangor Ar	2,600	73⅞	75	75¾	+ 1⅞
20⅜	16¼	10.8	18¼	18½		*Barker Bros	20	18¼	18¼	18¼	+ ⅛
27¼	20½	7.1	27	27¼		Barnsdall A	35,400	28¾	27¼	27¾	+ ⅛
68	63⅜	4.7	62	65½		Bayuk Cigars	100	63½	63½	63½	.....
16¾	13	...	15	15½		Beacon Oil	1,200	15	15	15	— ⅛
81¾	67¼	4.9	81	82		*Bearing Cremery	500	82	82	82	+ 1¾
70⅜	63⅜	4.7	63½	65		Beechnut Pkg	300	64¼	64	64	— 1
46⅞	32¾	4.5	44⅛	44⅛		Bendix Aviation	4,100	44¾	44	44¾	.....
40	31½	5.3	38	38⅜		Best & Co	500	38⅜	38	38	— ⅛
105¼	92	6.0	100⅜	100½		Bethlehem Steel	10,400	100⅜	98⅝	100⅜	+ 1⅜
178¼	131	2.2	130⅛	132		Bigelow-Hart	500	130⅛	128⅝	130½	+ 1½
103	103	...	96	.....		Bloomingdale Br pfd	10	100	100	100	— 1
57⅞	47⅞	5.4	54	55¼		*Bohn Alu & Brass	1,800	55⅞	55	55	— ⅝
72	70	5.7	70½	76		†Bon Ami A	200	71	71	71	.....
73⅜	60¼	4.2	71¼	72		Borden Co	5,500	73¾	71¼	71⅝	— 1⅛
47⅜	32⅛	8.7	45⅛	46		*Borg Warner	4,500	46⅝	45¾	46	— 1
17⅛	13½	...	15⅞	16		Briggs Mfg	15,800	16⅛	15⅝	15⅞	.....
4⅜	4⅛	...	...	4⅜		Brit Emp Sil 2d pf	100	4¼	4¼	4¼	.....
16¼	13	...	14⅜	14⅝		Brockway M T	1,200	14⅜	14⅛	14⅜	— ⅛
75⅝	63	5.4	74	74⅜		Bklyn Man Transit	400	74¾	74	74¾	.....
90¼	84⅞	6.6	91	91½		Do pfd	1,000	91¼	90	90½	+ ⅛
13¼	10	...	11¾	11¾		Bklyn Queens Tran	200	11½	11½	11½	.....
178¼	131	2.8	169	170		Bklyn Union Gas	800	172	169	169	— 2
42	40	7.5	40	40¼		Brown Shoe	100	40¾	40½	40¾	+ ⅛
24⅜	13¾	...	20½	22		Brunswick-Balke-Col	1,000	21⅞	20	20⅜	— ⅛
23¾	14½	...	16	17		Brunswick Ter	1,500	16¼	16¼	16¼	+ ⅛
29¾	22¼	3.6	28¼	29⅝		Bucyrus & Erie	300	28½	28¼	28½	+ ⅛
42¼	33¾	9.8	41⅛	41⅜		Do cv pfd	1,500	41¼	40¾	41	— ⅜
12¾	9⅜	8.3	11⅛	11⅜		Budd Mfg	1,100	11⅛	11⅛	11⅜	— ⅛
14⅜	8¼	7.7	12½	12⅜		Budd Wheel	900	12¾	12⅜	12⅜	.....
34⅞	26⅛	9.4	31¾	32		Bulova Watch	1,000	32¾	31⅜	31⅞	+ ⅛
55½	29¼	3.0	53¾	54		†Bullard Co	9,000	54	51¾	54	+ 1⅜
51¾	43¾	4.1	49	49¼		Burrough Add Mch	600	49¾	49¼	49¼	— ⅜
48⅛	36	5.7	42½	43		Bush Terminal	1,200	44¼	42¼	42¾	— 2⅛
108	100	6.5	108¼	109¼		Do deb	210	108¾	108	108¾	+ 1⅛
4⅛	3	12.5	3⅜	3⅜		Butler Bros	300	3⅜	3⅜	3⅜	.....
5¼	3½	50.0	3⅜	3⅜		Butte & Superior	100	27	27	27	.....
29⅜	16½	...	26⅜	28		Butterick	1,200	27	26⅜	27	.....
95⅜	80¼	...	92	92⅜		Byers A M Co	25,400	94¼	90¼	92¾	+ 1⅜

C

77¼	66⅝	5.4	73	74		Cal Packing	100	73¾	73½	73½	.....
89¾	74⅞	12.6	77½	77½		Calumet & Arizona	2,600	78¾	77½	77½	— ¼
33⅜	29	...	26¼	27		†Cal & Hecla	3,300	28⅜	26¼	26¾	— 1⅛
27	17	8.7	23	23½		Camp Wy Can Pdy	1,300	23¾	23	23⅜	+ ⅛
75⅝	63⅜	6.7	72⅜	73¼		Canada Dry Ginger	300	73¾	73	73	— ⅜
226⅜	187¾	4.9	203	204½		Canadian Pacific	1,700	204⅜	202¾	203⅝	— ⅜
39¼	27¾	8.4	32⅜	34		Cannon Mills	1,900	33	32	33	+ 1
27⅛	18⅜	...	24	25¼		Capital Adm	200	25¼	25	25	+ 1
37	31	7.9	38	40		Do pfd	200	38	37½	38	+ 1
234⅜	192¼	2.3	208	227		Case J I	8,000	275	267	269	— 6
150	130	13.2	130	132⅜		Do pfd	150	130	129⅞	130	— 3
170⅝	115	4.3	69⅝	69¾		Caterpillar Tr	1,700	70	68½	69⅜	— ⅝
120	115	5.5	54⅜	54⅝		*Celotex	4,900	56⅜	54	54⅜	— 2
90	35½	5.5	54¼	54¾		*Do pfd	200	83⅜	81½	83⅜	+ 2¼
84	71	8.5	80	83½		Cent Alloy Steel	200	32¼	32¼	32¼	— ¼
34⅜	30⅝	6.1	32	32¼		Do ctfs	1,500	32⅜	32	32½	+ ⅛
34⅜	31⅝	6.1	32	32¼		Cent Aguirre	400	28¼	28¼	28¼	.....
28¼	24	5.4	27½	28¼		Cent Rib Mills	200	5	5	5	.....
5	3¾	...	4¾	5		Cerro de Pasco	2,900	60¼	58½	58½	— 1⅝
65⅜	59¼	10.0	58½	58⅝		Certain-teed Prod	2,000	12¾	12⅜	12¼	.....
15¼	11	...	12⅜	13		*Checker Cab	27,700	58¾	56⅝	57⅜	+ 2¼
56¼	36	7.1	57½	57⅞		Chesapeake Corp	1,000	73	72¾	72⅝	— ⅛
76	63¾	4.1	72⅝	73		Chesa & Ohio	1,000	229	227	227	+ 1
237	203	9.4	226	228		C & E I pfd	100	40	40	40	+ 1
47	36	...	39	41		C & N W	800	84½	84¼	84½	+ ⅛
89½	84	6.0	84½	85		Chi Great Western	100	13	13	13	— ⅛
14¾	10⅜	...	12¾	13		Chi Mil St P & P	400	36½	36½	36½	.....
41¾	34	...	36½	37⅜		Do pfd	400	22¾	22¾	22¾	— ⅛
26⅜	22¼	...	22¼	23		Chi N St P & P	3,400	40¼	39¾	39¾	— ⅛
46⅜	39¼	...	39¾	39⅝		Do pfd	1,400	35¾	33⅜	35	+ 1⅛
34	22½	...	54½	55¼		Chi Pneu Tool	100	55	55	55	+ ⅛
54½	46⅛	6.4	54½	55¼		Do cv pfd	100	118¼	118	118	— ⅜
125⅝	114	...	1.5	1⅜		Do rights	18,200	1⅜	1⅛	1⅜	.....
1¼	⅝	...	1⅛	1⅜		Chi Yellow Cab	100	28	28	28	.....
28⅝	26⅜	10.7	26¾	27		Childs Co	1,000	63	61¼	61½	— ⅛
67⅛	57½	3.8	61	62		Chrysler Motors	20,000	38¼	37⅝	37⅝	— ¾
41⅜	33¼	7.9	37⅝	37⅞		City Stores	1,700	8⅝	8⅝	8⅝	— ⅛
10⅝	8¾	11.1	8⅝	8⅝		Coca-Cola	1,000	158	157¼	158	— 1
161¾	133½	3.8	157⅜	158		Colgate Palm	3,000	63⅝	62¼	63	+ 1
62	61⅜	3.9	63	63⅜		Do pfd	100	100	100	100	+ 3
97	97	6.0	97⅜	.....		Collins Aikman	700	29¾	28½	28½	— ⅝
35¾	14⅜	...	28½	28¾		Colorado Fuel	4,700	59¾	57	58	+ 1⅛
59	36½	5.3	56⅜	58		†Columbia Carbon	1,400	101⅜	188	188½	— 2½
199	168⅜	2.6	188	188¼		†Columbia G & E	24,400	92¼	90⅝	90⅝	— ¾
98⅝	70½	2.2	90⅜	90¾		Columbia G & S	400	108⅜	108¼	108⅜	+ ⅛
108¼	104¼	5.6	106	108⅝		Do pfd	400	108⅜	108¼	108⅜	+ ⅛
31¼	24⅜	4.1	28¼	28¼		Columbia Graphs	38,800	29½	28¼	28¾	— 1¼
38	23⅝	5.4	37	37¼		Comi Credit	6,500	37¾	36¼	37⅜	— ⅛
43¾	26⅞	7.3	41¼	41⅜		Do A	300	41	40¼	41	— 1⅛
90	70⅝	7.5	88	88		Do 1st pfd	10	88¼	88¼	88¼	— ⅜
28	22	8.0	24⅜	25		Do

MAY WHEAT IS LOWER AS NEW CROP ADVANCES

Market Shows Resistance to Bear Pressure.

BY CHARLES MICHAELS.

The wheat market is commencing to show unmistakable signs of resistance to bearish influences. While the old crop deliveries yesterday were heavy and closed 1⅛c lower despite persistent buying of May by the government, the new crop months rallied 2⅝@2⅝c after an early break and closed ⅛@1c higher, with evidence of a broader speculative interest. May finished at $1.06⅞@1.07 and July at $1.04⅝@1.04⅞.

A good part of the selling of May wheat was regarded as by scattered longs who are impressed with the weak world's statistical position and the fact that foreign markets are selling at the lowest figures of the crop year, with Liverpool off 1⅞@2⅛d for the day, March finishing at $1.00⅝ and May $1.4¾, probably the lowest prices that have been witnessed there in over 15 years, and materially below a shipping basis as compared with North America. Buenos Aires closed 1½c lower, with May 95⅛c.

Trade reports indicated that the government bought May wheat at Kansas City as well as at Chicago, but the May-July difference narrowed to 2⅛c at the last, against 3⅞c on Thursday, and hedgers are now in a better position to change over into the July than for sometime past.

Sentiment More Bullish.

There was a somewhat more friendly feeling toward the buying side of the deferred deliveries noted during the day, with some buying of July credited to a leading eastern operator.

Some winter wheat is being plowed up in parts of Missouri, southwest Ohio, northeastern Kansas and southwestern Nebraska as the result of damage by Hessian fly. A new factor in the wheat situation is found in the lightest snowfall in over 40 years in some parts of the Rockies, suggesting a lack of water for irrigation systems later in the season.

The largest export business in sometime was put through in Manitobas with sales of around 1,000,000 bu in all positions, and Winnipeg closed unchanged to ⅛c higher.

Corn at New Low.

Scattered liquidation developed in corn at the start with all deliveries selling at a new low on the crop, but the break brought in good buying headed by local professionals, and a rally of 2@2⅝c from the inside figures followed with the close ⅝@1c higher, May being 79⅝c, and July 80⅝@80⅞c. A good shipping demand with sales of 178,000 bu combined with decreasing receipts and advancing spot basis were the bullish influences.

Weather conditions throughout the west were generally favorable for field work. Charters have been made for around 500,000 bu corn for shipment at the opening of navigation, and probably 1,000,000 bu will clear early in the season, according to estimates or around 20 per cent of the total stock.

The northwest and Winnipeg sold oats early, while cash interests bought, and the finish was ⅜c lower to ⅛c higher, May being 40⅞c, and July 41⅛c.

Liquidation was on again in rye with March selling at a new low on the crop, and the finish was ⅛@1⅞c lower with May 58⅝c, and July 61⅝c.

GRAINS·IN·ALL MARKETS

	Open.	High.	Low.	Close Mar.14 1930.	Mar.13 1930.	Mar.15 1929.
March Wheat.						
Chgo	1.02½	1.03½	1.02½	1.03⅝	1.04	1.25⅞
†Lpl	1.05¼	1.05⅝	1.00⅝	1.00⅝	1.02⅞	1.31⅛
Bu Ay	96⅝	96⅝	94⅝	94⅝	96⅛	......
May Wheat.						
Chgo	1.06⅝	1.07⅝	1.06⅛	1.07	1.08⅛	1.30⅝
K C	96	98	96	97⅝	98⅛	1.21⅝
Mpls	1.04⅛	1.05⅛	1.03⅛	1.04⅝	1.05⅛	1.24⅝
*Dul	92	92⅛	90⅛	91	92⅛	1.10⅛
Wpg	1.02⅛	1.04⅛	1.01⅝	1.03⅝	1.03⅝	1.31⅝
Lpl	1.05⅛	1.05⅝	1.04⅛	1.04⅛	1.06⅝	1.34⅝
Bu Ay	96⅝	96⅝	94⅛	95⅛	96⅝	1.13⅛
July Wheat.						
Chgo	1.04	1.05⅛	1.02⅝	1.04⅝	1.04⅛	1.32⅝
K C	96	97⅝	95⅝	97⅛	97⅛	1.23⅝
Mpls	1.03⅛	1.04⅛	1.02	1.04⅛	1.04	1.26⅝
*Dul	92⅛	93⅛	91	92	93⅛	1.11⅝
Wpg	1.04⅛	1.05⅝	1.03⅛	1.05⅛	1.05⅝	1.33
Lpl	1.06⅝	1.07⅛	1.05⅛	1.05⅝	1.08⅛	1.38⅛
September Wheat.						
Chgo	1.05⅝	1.06⅝	1.04⅛	1.06⅛	1.05⅝	1.34
October Wheat.						
Wpg	1.06	1.07	1.04⅝	1.06⅝	1.06⅝	1.31⅝
March Corn.						
Chgo	73⅛	74⅛	73⅛	75⅛	74⅛	96⅝
Bu Ay	55⅛	55⅛	54⅝	55⅛	55⅝	......
May Corn.						
Chgo	77⅝	79⅝	77⅝	79⅝	78⅝	99⅝
K C	96⅛	98⅛	96	97⅝	74⅝	93⅝
B A	55⅛	55⅛	54⅝	55⅛	55⅝	87⅝
July Corn.						
Chgo	79⅛	81⅝	79	80⅞	80⅛	1.02⅛
K C	96⅛	97½	95⅝	97⅛	77⅛	97
September Corn.						
Chgo	79⅝	81⅛	79⅛	80⅝	80⅛	1.03⅝
March Oats.						
Chgo	39⅝	39⅝	39⅛	39⅝	39⅝	47⅛
May Oats.						
Chgo	40⅛	41⅛	40⅝	40⅞	41⅛	48⅝
Mpls	37⅝	37⅝	37	37⅝	37⅝	46⅝
Wpg	45	47⅛	44⅛	46⅝	46	55⅝
July Oats.						
Chgo	40⅝	41⅛	40⅝	41⅛	41	48⅝
Mpls	37⅝	37⅝	37	37⅝	37⅝	46⅝
Wpg	45⅛	47⅛	45⅛	47⅛	46⅛	56⅛
September Oats.						
Chgo	40⅝	41⅛	40⅝	41⅛	41⅛	46
March Rye.						
Chgo	59	59	58	58	59⅝	1.09⅝
May Rye.						
Chgo	59⅝	59⅝	58	58⅝	59⅝	1.10⅛
Mpls	59	59⅛	58⅛	59⅛	59⅛	1.06⅝
Wpg	55⅛	56	54⅝	55⅝	55⅝	1.12⅝
Dul	56⅝	57⅛	56⅝	57⅛	57⅛	1.07⅝
July Rye.						
Chgo	62	62	61	61⅝	62⅛	1.10⅛
Mpls	59⅝	60⅝	59⅛	59⅝	60⅛	1.05⅝
Wpg	58⅛	58⅝	56⅝	58⅛	58⅛	1.12⅝
May Barley.						
Mpls	50⅛	51⅛	50	50⅝	50⅝	66⅝
Wpg	43⅛	45	42⅝	44⅝	44⅝	76⅝
May Flaxseed.						
Mpls	2.85	2.85⅛	2.85	2.85⅛	2.85⅛	2.44⅝
Dul	2.84	2.84⅛	2.83⅝	2.84	2.84⅛	2.42⅝
Wpg	2.36	2.36⅛	2.35⅛	2.36⅛	2.36⅛	2.11⅛

*Durum. †Exchange, $4.85⅛.

EGG FUTURES ADVANCE

March egg futures advanced ⅝c, or $45 a car on the Chicago Mercantile exchange, influenced, apparently, by recent lower temperatures. November was up ⅛c. Sales were 29 cars and receipts 25,730 cases. Vigorous storage withdrawals and a firmer spot market made for an early advance in March butter futures, but liquidation turned the gains into a net loss at the finish of ⅛c, or $24.00 a car. Sales were 80 cars and receipts 11,604 tubs. Prices follow:

BUTTER.	Open.	High.	Low.	Close.	Prev. close.
Storage Stds.—					
March	34⅝	35	34⅛	34⅛	34⅝
November	39	39	38⅝	39	38⅝
EGGS.					
Refrig. Stds.—					
November	29⅝	29⅝	29⅝	29⅝	29⅝
Fr. gath. firsts—					
March	24⅝	24⅝	24⅝	24⅝	24⅝

NEW·YORK·CURB·TRANSACTIONS·

Friday, March 14, 1930.

Sales of shares	969,300	Year ago	1,543,900
Total, 1930	46,086,100	Previous year	87,717,100

Description—	Sales.	High.	Low.	Close.	Net chge.
A					
Aeronautic wr.	400	3⅝	2⅞	2⅞	— ½
Aero Underw..	600	21¼	20¾	21¼	+ 1¾
Air Investment	300	4½	4	4	— ⅝
All-Am G Cor.	700	19	18⅝	19	— ⅛
Allegh Gas....	800	8⅝	8⅛	8⅛	— ⅛
Allen Industr.	100	6½	6½	6½	....
Allied Mills...	300	11	10½	10½	— 1
Allis Drug A..	200	1	1	1	....
Alum Goods..	200	21¼	21	21	— ⅝
Am Arch......	200	45	44	45	....
Am Brit......	700	8½	8⅛	8⅛	— ⅝
AmCapCorp pf	200	80	79⅞	80	....
Do 3% pfd.	200	40	39⅝	40	....
Do B.......	400	8	8	8	....
Am Chain....	1,400	55	54½	55⅝	— ⅝
AmCitP&L A.	200	44	43⅝	44	....
Do B.........	2,600	26	25	25½	— ⅝
AmComPw A.,	1,600	26	25⅝	26	....
Do war.......	100	4⅛	4⅛	4⅛	....
Am Cont Oilf.	8,500	⅛	⅛	⅛	+ ⅛
*Am Cyan B..	6,800	28¼	27¼	27⅛	+ ⅝
Am Dept Str..	600	5⅝	5¼	5⅝	+ ¼
Am Equities...	400	16½	16⅝	16¼	+ ¼
Am Inv B.....	1,400	11¾	11¼	11½	— ¼
AmFgnPw war	4,300	65½	61⅝	63	+ ⅝
Am Gas & El.	2,200	137½	135½	135½	— 2⅝
Do pfd......	100	109	109	109	+ 1
Am Laundry.	525	66	64⅛	66	....
Am Maracaibo	11,100	2½	2	2½	+ ¼
Am Natl Gas.	500	10⅞	10⅝	10⅛	+ 1⅛
Am Salaman..	100	60	60	60	....
Am Sup Pow.	16,100	30	29⅝	29⅝	— ½
Am Yvette....	200	5	5	5	— ⅛
Amsterdam Tr	100	27¼	27¼	27¼	....
Anchor Post F	100	12¼	12¼	12¼	— ½
AChilConNitra.	400	20⅞	20⅞	20⅞	....
Apex Elec.....	100	14	14	14	....
Arct B Tube..	100	19	19	19	— 1
Ark Natl Gas.	1,100	14½	14¼	14¼	....
Do A.........	7,700	14	13⅝	13¾	— ⅛
ArkP&L7% pf	60	108	108	108	....
AssoDye&Print.	100	3¼	3¼	3¼	— ⅛
AssoElInd ltd.	100	5⅝	5⅝	5⅝	....
AssoG&Elec...	4,800	43⅝	42⅝	42⅝	+ ½
Do deb rts...	2,700	10⅝	9⅞	10⅜	+ 1⅛
Asso Launder.	1,100	1½	1⅜	1⅜	+ ⅛
AssocTel&Tel..	200	60⅝	60½	60⅝	....
AtlCoast&Fish.	100	23½	23½	23½	+ ½
AtlFruit&Sug..	300	⅝	⅝	⅝	....
Atlas Plywood	200	24	24	24	....
Atlas St Corp.	500	30¼	28⅜	30¼	+ 1
Auto Vot Mch.	1,400	6¼	4⅝	4⅝	— ⅝
Do vtc......	600	10	10	10	+ ⅝
AutoMusInst..	1,500	11⅝	11	11	— 1
Avia Sec.....	100	10	10	10	....
*Axton&FTob.	200	49⅝	49⅝	49⅝	+ ¼
B					
Babc & Wilcox	727	141	136⅞	140	+ 2⅜
Bahia Corp....	1,000	4⅝	4¼	4⅜	+ ¼
Do pfd.....	300	4	4	4	+ 1
Blaw Knox....	300	34⅜	34⅜	34⅜	....
Bliss Co......	1,000	29⅝	29	29	....
Blue Ridge Co	3,900	13⅛	12⅝	12⅝	....
Do cvt pfd..	8,400	43⅞	42½	43	+ ⅛
Braz Tr & Lt.	600	39½	38⅜	38½	— 1⅜
BridgeportMch	100	4⅛	4⅛	4⅛	+ ⅛
Brillo Mfg.....	100	12	12	12	....
BritAmTob reg	200	56⅝	56⅝	56⅝	....
Buck Pipe L..	300	64	64	64	....
BuffN&EP pfd	200	25¼	25¼	25¼	— 1⅜
Bunk H & Sull	100	69⅝	69⅝	69⅝	....
BurcoInc wars	100	3¼	3¼	3¼	....
BurmaCorpLtd	100	3⅜	3⅜	3⅜	+ ⅛
Butler Bros...	200	10⅝	10⅝	10⅝	— ⅛
Bw-Kub Copp.	400	4⅞	4⅞	4⅞	....
C					
*Cable & W...	100	155	155	155	....
Do B........	300	1⅜	1⅜	1⅜	+ ⅛
Cable Radio..	200	4⅜	4¼	4⅜	+ ⅝
CAM Co vtc...	2,600	⅛	⅛	⅛	— ⅛
CPacRy new..	700	52¼	51⅞	51⅞	+ ⅛
Can Marc W.r	2,900	6	5⅝	5⅝	— ⅝
Carib Syn new	100	1⅞	1⅞	1⅞	— ⅝
C Pub Serv A.	2,700	41⅞	40	40½	+ ⅝
CPubSDela nw	300	35⅞	35	35⅞	+ 1
C States Elec.	4,200	32⅞	32	32	— ⅝
Centrif Pipe..	400	6¼	6¼	6¼	....
Cleve Tract...	300	29⅞	29⅞	29⅞	+ 1⅛
Ch Stores Dev.	100	8⅛	8⅛	8⅛	+ ⅛
Chesa & O new	800	58⅝	58	58	— ⅝
*Cities Serv...	22,300	39⅛	38⅝	38⅝	— 1
Do pfd......	100	89	89	89	— ⅝
CServP6%pfd.	400	88⅝	87⅞	88⅝	....
Colum Syndic.	4,100	⅝	⅛	⅛	....
Colon Oil......	800	7	7	7	+ ⅛
Com & S war.	8,800	5¼	5¼	5¼	— ⅛
Columbia Pict.	100	38⅛	38⅛	38⅛	+ ⅛
Cmwith Edis..	60	281⅝	280	280	— 2⅝
Com Wat Ser.	600	15⅝	15	15⅝	....
CFilmIndus rts	2,900	⅛	⅝	⅛	....
Cons Aircraft.	400	23⅝	23	23	....
Cons Cop Min.	100	6⅞	6⅞	6⅞	+ ⅛
*CGas&ElBalt.	100	112	112	112	— 1
Do rts.......	1,400	4⅞	4⅞	4⅞	— ⅝
C Laund Corp.	900	14⅝	14⅝	14⅝	+ ⅝
Cons G Util A.	100	28	28	28	+ ⅛
Contl Oil vtc..	400	15½	15¼	15¼	+ ⅛
Cord Corpn....	4,300	14⅞	13⅞	13⅞	— ⅝
Corr & Reyn..	400	15	14⅝	14⅝	— ⅝
Coty Soc Anon	100	40⅝	40⅝	40⅝	— ⅝
Cosden Oil.....	700	55	53⅞	53⅞	— 1⅛
Creole Synd...	3,400	6⅝	6⅝	6⅝	+ ⅛
Crock & Wheel	9,100	33½	31⅝	33⅝	+ 2
Crosse & Black	100	34½	34¼	34¼	....
Crown Central.	1,600	⅝	½	⅝	+ ⅛
Curtis Flying.	200	10⅛	10	10	+ 1
Curtis R A pf	600	7⅝	7	7	....
Curtiss Wr w	2,000	2⅞	2⅝	2⅝	....
Cusi Mex	6,800	1⅝	1¼	1⅝	....
D					
Darby Petrol..	400	9	8⅝	9	+ ⅝
Dayton Air ...	400	4½	4¼	4½	....
Deer & Co n	1,600	127	125¼	126⅞	+ ⅛
De Forest Rad	200	4⅞	3⅝	4⅞	+ ⅛
Det Aircraft..	1,700	5⅝	5⅜	5⅜	— ⅛
Dixie Gas	1,000	17	16¼	16¼	— ⅛
Doehler Die C	700	18⅝	18⅛	18⅛	— ⅛
Doug Aircraft	7,700	19	17½	18⅝	+ 1⅝
Dresser Mfg..	500	40⅛	39	40⅛	+ ⅝
Dubilier Cond	1,200	9	8⅝	8⅝	— ⅛
Durant Mots..	1,000	5⅛	4⅞	4⅞	....
E					
East G & F..	1,500	35⅞	34⅛	35⅛	+ 1⅜
East Util Asso	100	41⅛	41⅛	41⅛	— 3⅝
Eisler Elec....	4,400	19⅛	18⅛	18⅛	— 1
Do rts	5,300	⅛	⅛	⅛	— ⅛
El Bond & Sh.	59,700	100⅝	97⅞	98⅞	+ ⅝
Do pfd	1,700	109	106⅛	107⅞	+ 1
El Pow Assn.	800	32½	32⅛	32⅛	+ ⅛
Do A	6,300	30⅝	30	30	— ⅛
EP&L op war	2,500	55⅝	52	54	+ 1⅛
El Shareholdr	700	28⅝	28⅝	28⅝	— ⅛
Emp Pub S A	300	21⅞	21⅞	21⅞	+ ⅛
Eng P S war	1,200	29⅛	28⅛	28⅛	+ 1⅛
European E A	3,200	19⅛	19⅛	19⅛	— ⅛
Evans Walo L	3,400	5⅝	4⅞	5⅝	+ ⅝
F					
Fabrics Fin ..	600	4	4	4	....
Falcon L Min	600	⅛	⅛	⅛	+ ⅛
Fandango Ltd	100	⅝	⅝	⅝	....
Fanstl Prod ..	100	11⅛	11⅛	11⅛	+ 1
*Fed Scr Wks	400	34⅛	33⅝	34⅛	+ 1⅛
Fiat deb rts..	200	2⅜	2⅜	2⅜	+ ⅛
Fiat Cor	100	20⅛	20⅛	20⅛	+ ⅝
Fin Inv	100	4	4	4	— ⅛
Fokker Aircr.	600	22⅝	22⅝	22⅝	+ ⅝
Ford M CanA	2,700	33⅞	31⅞	31⅞	— 2
Ford Mot Fr.	1,000	8⅞	8⅝	8⅝	— ⅛
Ford Mo Ltd.	10,800	16⅞	16	16½	+ ⅝
Fourth Nat In	1,000	46½	46	46½	+ ½
Fox Thea A..	1,500	7⅞	7⅝	7⅝	— ⅛
G					
Galena S O n	100	3	3	3	....
Do pf n cod	50	77	77	77	....
*Garlock Pk.	300	25⅛	24⅞	25⅛	....
Gen Bak Cor..	4,500	2⅞	2⅝	2⅝	— ⅛
Do pfd	400	40	39⅝	40	+ 1⅛
Gen G & E A	1,900	13⅝	13⅛	13⅛	— ⅝
Do 6% cv p	100	86	86	86	....
Gen Ind Alco	100	10⅛	10⅛	10⅛	....
Gen El Eng r	1,200	11⅛	11	11	....
Gen R & U..	3,000	14	13⅛	14	+ ⅛
Gen Pet Cor n	1,900	35⅞	33⅛	33⅛	— 1
Gerrard Co ..	100	20	20	20	....
Gleaner C H	100	33⅛	33⅛	33⅛	— ⅛
Glen Alden C.	2,100	101	99	100	— 1⅛
Globe Und ..	100	14⅛	14⅛	14⅛	+ ⅛
Golden Cen M	2,700	5½	5¼	5⅝	....
Golden Coin..	10,100	⅛	⅛	⅛	— ⅛
*Goldman S T	5,500	42⅝	41⅝	42	— 1⅛
Gold Seal El.	100	3	3	3	+ ⅛
Gorhm M vtc	100	42⅝	42⅝	42⅝	+ 2⅝
Graymur Cor.	100	39⅞	39⅞	39⅞	— ⅛
GA & P 1st p	100	117⅞	117⅞	117⅞	+ ⅛
Do new	100	232¼	232	232	+ 1½
Ground Grip..	400	24	24	24	....
Guard Fire ..	200	41	40½	41	....
Guenther Law	100	28⅛	28⅛	28⅛	....
Guard Inv ...	100	3⅞	3⅞	3⅞	....
Gulf Oil Pa..	4,300	149	144½	146	— 1⅛
H					
Hap Candy In	100	1⅛	1⅛	1⅛	....
Hecla Min ...	700	12	11⅝	11⅝	— ⅛
Helena Ruben	200	5½	5⅛	5⅛	+ ⅛
Hiram WG&W	300	9	9	9	....
Hires Co	100	26	25⅛	26	....
Horn & Co pf	200	7	7	7	+ ⅝
Horn & Hard	......	45½	45½	45½	....
Hud B M & S	1,700	12⅛	12⅛	12⅛	....
Hum O & R	6,400	102⅛	98⅛	98⅛	— 1⅝
Hydro El Sec	1,800	46⅛	45⅛	45⅛	+ ⅝
Hygrade Food	100	10⅛	10⅛	10⅛	— ⅛
I					
*Ill Pipe Line	50	308	308	308	+ ⅝
Imp Oil Can...	1,100	25⅛	25⅛	25⅛	+ ⅛
Do reg	100	25	25	25	+ ⅛
Ind P L.....	400	39⅛	39	39	— ⅛
Ind Ter Ill O	4,500	42⅝	41	41⅛	— 1⅛
Insull Util ...	600	68⅝	68⅛	68⅛	— ⅛
Do 2d pfd..	350	97⅞	97	97⅞	+ 1
Ins Sec	900	19⅝	18	19	+ ⅛
Intercon Pet..	100	1	1	1	+ ⅛
*Int Petrol ..	6,500	20⅝	20	20	— ⅛
Inter Prods ..	500	7⅞	7⅞	7⅞	+ ⅛
Int Sup Pow.	700	39⅞	38	39⅞	+ 1⅛
Int S Raz B	100	12	11⅞	12	....
Int Util B....	13,700	16⅛	15⅛	15⅛	— ⅛
Do war	700	4⅛	4	4	— ⅛
IT&T rts wi.	3,500	2	1⅞	1⅞	— ⅛
Int St Eq.....	1,400	13⅛	12⅞	12⅞	— ⅛
Do cv pfd..	1,800	44⅝	44	44⅝	— ⅛
Int Cst Tr Co	100	20⅛	20⅛	20⅛	— ⅛
Iron Cap Cop	400	3	2⅝	2⅝	....
Irv Air Chute	100	16⅛	16⅛	16⅛	— ⅛
Ital Sup dbe r	700	6⅛	6⅛	6⅛	....
J					
Jef Elec	200	44	44	44	— ⅝
Johnson Mot..	100	42	42	42	— ⅝
K					
Kirby Pet	1,200	2⅛	2⅛	2⅛	+ ⅝
Klein H pt pf	700	20	19⅛	19⅛	— ⅛
Kolster Brnds	2,800	1⅝	1⅛	1⅛	+ ⅝
L					
Lack Sec new.	100	41⅛	41⅛	41⅛	+ ⅝
Lakey F & M	100	9⅝	9⅝	9⅝	— ⅝
Lazarus Co ...	100	15	15	15	....
Lefcurt Realty	600	21⅝	21⅛	21⅛	+ ⅛
Leonard Oil...	400	3⅛	3	3	— ⅝
Lily Cup	500	22⅛	22⅝	22⅝	— ⅝
Lion Oil	1,900	25⅛	22⅝	25⅛	+ 3⅛
Loews rts	400	46⅝	42⅝	46⅝	+ 6⅝
Do war	100	12¼	12¼	12¼	+ ½
*Lone St Gas	1,700	39⅝	39	39⅝	+ ⅛
Louis'a L&E.	26,700	4⅛	3⅝	3⅞	+ ⅝
M					
McMarr Stores	200	18	18	18	....
Magdal Synd.	2,700	⅛	⅛	⅛	....
Mangel Strs...	100	12⅛	12⅛	12⅛	....
Mar Un Inv..	1,200	22⅛	21	21	....
Mar Midld Crp	2,400	41⅛	41	41¼	— ¼
Marshall Field	300	47⅛	47⅝	47⅝	— ¼
Mavis Bott Co	1,300	2⅛	2	2⅛	....
Mayflw Assoc.	900	64	62⅝	62⅞	+ 1⅛
Memph N Gas	2,800	17⅞	17⅛	17⅝	+ ⅛
Merr Chap & S	200	18⅝	18⅛	18⅝	— ⅛
Met Ch Strs.	400	20	19⅛	20	+ 1
Metal Min.....	500	10⅞	10⅛	10⅞	....
Mid West Util	5,400	35⅝	34⅛	35	....
Do A wars..	100	4⅛	4⅛	4⅛	— ⅝
Do B wars..	300	7⅝	7	7	— ¼
Do pfd	100	106⅝	106⅝	106⅝	+ ⅛
Midv Stl Del.	100	56⅛	56⅛	56⅛	+ ⅛
Mid R cvt pf	300	17⅝	17	17⅝	+ ⅛
Miss Riv Fuel	400	25	25	25	+ 1
Mo K Pipe L	1,700	25⅛	25⅝	25⅝	— ⅛
Mock Judson..	100	25⅛	25⅛	25⅛	+ ⅛
Montec'l rts...	100	1⅞	1⅞	1⅞	+ ⅛
Moun Gulf Oil	100	⅝	⅝	⅝	....
Mount Prod...	500	9⅛	9⅛	9⅛	— ⅛
Municip Serv.	600	9⅝	9	9⅝	+ ⅝
N					
Nathan Straus	1,100	13⅛	13	13⅛	+ 1
Natl Avia.....	1,200	18⅝	17⅝	17⅝	— 1⅝
Natl Fam Str	500	19⅛	18⅝	19⅛	+ ⅛
Natl Investors	200	26	24⅝	26	+ 1⅝
Natl Mfr & St	500	13	13	13	....
Nat P Ser A	1,100	25⅛	25⅝	25⅛	....
Do B	100	49⅛	49⅛	49⅛	— ....
Nat Rub Mch	800	23⅝	23	23	+ ⅝
Nat Steel Crp	100	63⅝	63⅝	63⅝	+ ⅝
Nat Toll Br A	60	6	6	6	....
Natl Trans....	300	20⅛	19⅞	19⅞	— ⅛
Nat Un Radio	700	6⅛	6⅛	6⅛	+ ⅛
Neet Inc A...	800	16⅛	16⅛	16⅛	+ ⅛
Nehi Corp....	300	23⅝	23⅝	23⅝	+ ⅝
Nev Cal Elec.	40	92⅛	90	92⅛	+ 2⅝
NewberryJJ Co	500	40⅛	40	40	....
New Bradford.	400	2⅝	2⅝	2⅝	....
New Eng T&T	50	145	145	145	— ⅝
Do rts	49	8⅝	8⅝	8⅝	+ ⅛
*N E Pow pfd	10	91	91	91	....
N J Zinc new	700	87⅛	87	87⅛	+ 1⅛
NM & Ariz Ld	1,800	7	6⅛	6⅛	+ ⅛
Newmont Min	600	126⅛	125⅝	125⅝	— 2
Newport Co....	700	31⅛	31⅛	31⅛	+ ⅛
Do rts w i....	....	⅛	⅛	⅛	+ ⅛
NY Honduras.	100	13⅛	13⅛	13⅛	....
NY Investors.	800	25⅛	25⅛	25⅛	— ⅛
NY&R&BA inc	2,000	13⅛	13	13⅛	+ ⅛
Nia Hud Pow	2,200	15⅛	14⅝	14⅝	— ⅛
Do A war..	4,800	4⅝	4⅛	4⅛	— ⅛
Niles B Pond.	900	38⅞	38⅛	38⅛	— ⅛
Noma Elec.....	1,200	16⅛	14⅛	14⅛	— 1⅝
*Noran Mines	800	40	39⅛	39⅛	— 1
No Am Avia.	11,200	9⅝	8⅝	9	— ⅛
Do wars A...	3,700	2⅛	2⅛	2⅛	— ⅛
No Am Util S.	100	7⅛	7⅛	7⅛	....
No Cent Tex..	200	9⅛	9⅛	9⅛	....
N W Eng.....	400	29⅛	28⅞	29⅛	+ 1⅝
No St Pw pfd	100	108	108	108	+ ¼
Nov Ag pfd.	100	100⅛	100⅛	100⅛	....
O					
Ohio Copper..	100	1	⅞	1	+ ⅛
Ohio Oil	900	69⅛	69⅛	69⅛	— ⅛
Oil Stocks A..	200	10⅛	10	10	....
Outboard A..	200	13⅛	13⅛	13⅛	— ⅝
Do B.	100	6⅝	6⅝	6⅝	— ⅛
P					
Pac C Bis pfd	200	65⅞	65⅞	65⅞	— 2⅝
Pac G&E 1st p	100	26⅝	26⅝	26⅝	+ ⅛
Pac W Oil....	2,000	16⅝	16⅛	16⅛	— ⅛
Pandem Oil...	3,400	2⅛	1⅞	1⅞	....
Pante Oil Ven	1,200	3⅝	2⅝	2⅝	+ ⅛
Paramt Cab...	1,200	8⅛	8	8⅛	....
Penn Mex Fu	100	21	21	21	— ⅛
Penn Road C	6,800	14⅛	14⅛	14⅛	+ ⅛
Peo L&Pw A.	100	38⅞	38⅞	38⅞	+ 1⅝
Petrol Co.....	15,700	23	22⅛	22⅝	+ ⅝
Philip Morris	200	⅛	⅛	⅛	....
Pilot Radio....	2,700	14⅛	13⅞	14⅛	+ ⅛
*Die B Amer	....	25⅛	25⅛	25⅛	....
*Pierce Gover	100	10	10	10	+ ⅛
Pit Bow new	400	13	12⅞	13	+ ⅛
Pitts Pl Glass	100	54⅝	54⅝	54⅝	+ 1⅝
Polymet Mfg.	2,800	14⅝	14⅝	14⅝	— ⅛
Pr & Whitely.	2,400	11⅛	10⅛	11⅛	+ ⅛
Do pfd	2,200	40⅛	38⅝	39⅞	+ 1⅛
Prop Mc Hose	2,200	19⅝	19	19⅛	+ ⅛
Pruden Inv ...	800	18	17⅞	17⅞	+ ⅛
Pub U Hd Cor	5,900	22	21⅛	21⅝	+ ⅛
Do pfd	100	101	100⅛	101	+ 1⅛
R					
Rad Pr Cor ..	100	20	20	20	....
Rainb L Pr B	100	4⅛	4⅛	4⅛	— ⅛
Raym Const .	200	50	50	50	....
Do pfd	400	52⅛	52	52	....
Reiter Foster .	1,900	3⅝	3⅛	3⅛	....
Reyn Bros Inc	800	5⅞	5⅝	5⅞	+ ⅛
Reyn Metal ..	2,100	26⅝	25⅛	25⅛	— 1⅝
Richf Oil pfd.	100	21	21	21	— ⅛
Roan Ant C ..	300	26⅛	26	26	— ⅛
Rockland L&P	5,500	25⅞	24⅝	25⅞	+ 1⅛
Ross Strs	2,100	1	1	1	....
Royal Typew .	100	55⅛	55⅛	55⅛	....
Rus Fifth	600	17⅝	16⅛	17⅝	....
Ryan Con	400	4⅝	4⅛	4⅛	+ ⅛
S					
St Anth Gold.	200	⅛	⅛	⅛	....
St Regis P ..	1,600	22⅛	22⅛	22⅝	+ ⅛
*Salt Cr Cons	100	2⅛	2⅛	2⅛	....
Salt Cr Prod.	600	12⅝	12⅝	12⅝	+ ⅛
Schiff & Co ...	100	32⅝	32⅝	32⅝	+ ⅛
Sch & Zan pfd	500	23	23	23	+ ⅛
Schulte Unit.	500	4	3⅝	3⅝	— ⅛
Sch Johns Can	100	4	4	4	....
Selected Ind .	600	9⅛	9⅛	9⅛	+ ⅛
*Do 1st pfd.	200	66	65	66	— 1⅝
*Do allot ct	100	76	76	76	....
Shattuck Denn	100	7⅝	7⅝	7⅝	+ ⅛
Shenandoah C	1,000	16	15⅞	15⅞	— ⅛
Do cv pfd....	4,000	44	42⅛	44	+ 1⅛
Sierra Pac El	300	75⅛	74⅝	75⅛	+ 1⅝
Sisto Finance.	100	24⅛	24⅛	24⅛	....
Smith A O ..	270	199⅛	179⅝	195⅛	+17⅝
Sonora Prod.	400	⅛	⅛	⅛	....
S Am Gd & P	3,900	1⅝	1⅛	1⅛	....
So Coast	200	8⅝	8⅝	8⅝	....
SoCalEd B pf	300	26⅛	26⅝	26⅝	+ ⅛
Do C pfd ...	700	24⅝	24⅛	24⅝	+ ⅛
So Penn Oil ..	500	42⅝	42	42	— ⅛
S Ice & U A..	200	7⅛	7⅛	7⅛	+ 2
Do B	300	7⅛	7⅛	7⅛	+ 1⅛
Southld Roy .	1,700	9⅝	9⅛	9⅝	+ ⅛
Sthw Dairys..	200	7⅝	7⅝	7⅝	+ ⅛
Sthw G Util.	10,100	14⅝	13⅞	14	+ ⅛
Span & G Cor	100	1⅛	1⅛	1⅛	— ⅛
Stand D cv pf	300	30	30	30	....
Stand G & L.	400	109⅝	109⅛	109⅝	+ ⅝
Stand Motors.	200	1⅝	1⅝	1⅝	....
S O Indiana.	16,200	54⅝	54	54	— ⅛
Do Kansas .	300	29	28⅛	28⅛	— 1
Do Kentucky	3,000	36⅝	36	36	....
*Do Ohio ..	450	89⅝	88	89⅝	+ 1⅞
Do Ohio pfd	200	120	120	120	....
Stand Screw .	25	145	145	145	....
Starrett Cor .	400	28⅞	28⅝	28⅝	— ⅛
Do pfd	100	40⅛	40⅛	40⅛	— 1⅝
Stein Cosmet .	100	16	16	16	— ⅛
Sterchi Bros .	200	15	15	15	— 1
Sterling S ct.	2,000	29⅛	27⅝	29	+ 2⅛
Stern Bros A.	100	45⅝	45⅝	45⅝	....
Stetson Co ...	50	71	71	71	....
Strom Carlson	100	26⅛	26⅛	26⅛	— 1
Stroock & Co	....	23⅛	23⅛	23⅛	....
Strauss Ross S	400	16⅛	16	16	— 1
Stutz M Car A	1,500	2⅝	2⅝	2⅝	....
Sun Inv Co pf	100	45⅝	45⅝	45⅝	+ 1⅛
Sunray Oil ...	600	6⅛	6	6⅛	+ ⅛
Swift Intl	300	32⅛	32	32⅛	+ ⅛
T					
Technicolor ..	3,100	80	78⅝	80	....
Tex O & L ..	1,800	10⅛	9⅛	10⅛	+ ⅛
Thermold Co .	800	25	24	25	+ ⅛
Third N Inv.	100	41⅛	41⅛	41⅛	— ⅛
Tim Det A pf	20	109	109	109	....
Tob & A Stks	300	39⅝	39⅛	39⅛	....
Transcamer C.	3,200	45	44⅝	44⅝	— ....
Transc Air Tr	300	8⅝	8⅝	8⅝	+ ⅛
Tri Con Cord.	1,200	16⅛	15⅞	15⅞	— ⅛
*Do pfd	2,400	89	87⅛	89	+ ⅛
Do w i......	600	7⅛	7	7⅛	+ ⅛
Tr Lux Day P	....	7⅛	6⅝	7⅛	+ ⅛
*Tri Util Cor.	400	51⅝	49⅝	51⅝	— ⅛
Do pfd	600	51	50	51	....
Trunz Pk Strs	100	24⅛	24⅛	24⅛	....
TubASilk B ct	80	136	124⅛	129⅝	+ ⅛
U					
Ulen & Co ..	100	22⅛	22⅛	22⅛	— ⅝
Un Am Inv .	100	36	36	36	....
Union Tob ...	500	⅝	⅝	⅝	....
Un Car Fast..	400	13	12⅞	12⅞	....
UnChem ptc p	100	37⅝	37⅝	37⅝	— ⅛
Un Corp warr	400	19⅝	19⅝	19⅝	....
Un Dry Docks	100	7⅝	7⅝	7⅝	....
Un El Sv rts.	1,100	⅛	⅛	⅛	....
Un Gas Co....	42,500	36⅛	33⅝	34	— 1⅝
Un L & P A..	8,200	39⅝	39	39⅝	+ ⅛
*Do cvt pfd	500	108	107⅛	107⅝	— ⅛
Un Milk Prod	100	3⅛	3⅛	3⅛	....
U S Dairy P B	100	20⅛	20⅛	20⅛	+ ⅛
*U S Foil B	100	24⅝	24⅝	24⅝	— ⅛
US I Se Al cts	100	76	76	76	— 1⅛
U S Lines	6,900	19⅛	19	19⅛	....
U S Rub Recl	300	5⅛	5⅛	5⅛	....
Ung Fin Corp	700	32⅛	32⅛	32⅛	+ ⅛
Un Verde Ext	400	13⅛	13⅛	13⅛	+ ⅛
U S El Pow	1,600	19	18⅝	18⅝	— ⅛
Un Founders.	1,200	42⅝	41⅝	42	— ⅛
Util Equip ..	400	16⅛	16⅛	16⅛	+ ⅛
Util Ind	500	19⅝	19⅛	19⅛	— ⅛
Do pfd	300	25⅛	25⅛	25⅛	+ ⅛
Util Pow	2,300	24	22⅞	22⅞	— ⅛
V					
Vacuum Oil ..	4,200	95⅛	94	94	— ⅛
Van Camp P	900	10	10	10	+ ⅛
Venez Petrol.	11,400	4⅝	4	4	....
Vick Fin	700	8⅝	8⅝	8⅝	....
*Vogt Mfg Co	100	21⅛	21⅛	21⅛	....
W					
Walgreen Co..	800	51	50⅞	50⅞	— ⅛
Walker Mines	200	4	4	4	....
Watson JW Co	4,500	6	4⅛	5	+ ⅝
Wayne Pump.	400	14	13⅞	13⅞	— ⅛
Warren Bros.	2,700	64⅛	63⅝	63⅝	— ⅛
Willow Cafet.	600	8⅝	7	8⅝	+ ⅝
Z					
Zonite Prod..	2,000	18⅝	18⅛	18⅛	+ ⅛

*Ex dividend.

DOMESTIC BONDS.

No. thous.	High.	Low.	Close.	Prev. close.
2 Ala Pw 5s '68	102¼	102¼	102¼	— 1
20 do 4½s '67	96	95½	96	+ ⅛
1 Alum Ltd 5s '48	97⅝	97⅝	97⅝	— ⅛
23 Am C Pow 6s'49	103⅝	102½	102½	— ⅛
25 do 6s '40	99¼	99	99	....
140 Am G & E 5s '28	97⅝	97	97	+ ⅝
40 AmFor P 5s2003	90	90	90	....
1 Am P&L 6s2028	107¼	107¼	107¼	+ ½
10 Am Roll M 5s'48	99⅝	99⅝	99⅝	— ⅛
3 App Pw 5s '56	98⅛	98⅛	98⅛	+ ⅛
23 Ark P&L new..	96½	95⅝	96½	+ ⅝
12 Asso G&E5½s'77	103	102⅝	103	+ ⅛
6 do 5s '68	84	83⅝	84	+ ⅝
2 Asso SHd 6½s'33	86	86	86	....
40 Asso T Ut5½s'44	100⅝	100	100⅛	....
5 Bea Oil 6s'36ww	104	104	104	....
12 Bell TCa 5s '55B	101½	101⅛	101⅛	+ ⅛
20 Can Pac 5s '54	102½	102½	102½	+ ⅛
18 Ca N R Eq7s'35	108⅛	108⅛	108⅛	+ ⅛
30 Caro P&L 5s '56	101	100⅝	101	+ ⅛
20 Cent St El5s'48	80⅛	80	80⅛	— ⅛
140 do 5½s '54	90	81⅞	90	+ 5⅛
35 Ct St P&P5½s'53	90	89⅝	90	+ ⅛
400 ChiRI 4½s '60	102⅛	99⅝	101⅞	+ 1
6 Childs 5s '43	89	88	89	+ 1⅛
2 Cit Svc G P6s'43	91	91	91	....
12 C Svc P5½s '57	90	89	89	— 1
5 Cons Pw 4½s'58	98⅛	98⅛	98⅛	+ 1
55 ContG&E5s '58	90	88	90	+ 1⅛
11 Cont Oil 5½s '37	95	94⅛	94⅛	....
10 Crwn-Zell 6s'40	98⅝	98⅛	98⅝	+ ⅛
1 Cudahy P5½s'37	99⅛	99⅛	99⅛	+ 3
6 do 5s 1946	99⅛	97	97	— 2⅛
10 Det C Gas6s'47	105⅛	105⅛	105⅛	....
6 Det I Bdge7s '52	65⅛	63⅛	65⅛	+ 7⅛
10 do 6½s 1952	80	80	80	+ 1
40 Dix GlfG6½s'37	88⅛	87⅛	88⅛	+ 2
15 El Pw Lt5s 2030	92⅝	92⅛	92⅝	+ ⅛
15 Eur El 6½s '65	100⅛	100⅛	100⅛	— ⅛
3 Emp O&R5½s'42	84⅝	84⅛	84⅝	....
15 Fed WS 5½s '54	95⅛	95	95	— ⅛
16 Firestn T5s'42	93	93	93	....
10 Fisk Rub 5½s31	54	52	52	— 2
5 Fla P&Lt5s '54	89	88⅛	88⅛	....
35 Getin Pw 5s '56	94⅛	93⅝	94⅛	+ ⅛
10 do 6s 1941	97	97	97	....
3 Garlk Pck6s '39	101⅝	101⅛	101⅝	+ ⅛
1 Gen Ray6sA '48	76	76	76	+ 1
11 Gen Thea6s '54	128⅝	127⅝	128⅝	+ ⅝
40 Ga Pw 5s 1967	99	98⅛	98⅛	+ ⅛
1 Glf Oil Pa5s'47	101⅞	101⅞	101⅞	+ ⅛
2 do 5s 1937	100⅝	100⅝	100⅝	+ ⅛
4 Glf St Util5s'56	96	95	96	+ 1⅛
15 Hd Rub 5½s '36	82	81	81	— 1
12 Hstn GlfG6½s'43	84⅝	83	83½	— ½
5 do 6s 1943	84	84	84	....
11 IllP&Lt 5½s '54	99⅛	99⅛	99½	+ 1
14 Indept Oil6s '39	103	103	103	....
17 Indpls P&L5s'57	99⅞	99	99⅞	+ ⅝
60 Inld Util6s'34	100⅛	98⅝	98⅝	— 1⅛
1 Intr P Sec7s'57	99	99	99	....
175 Insull Util6s '40	110¼	109¼	109¼	— ⅛
6 Int SecCpn5s '47	83⅝	83⅝	83⅝	+ ⅛
8 Intrst Pw 6s '52	87	86½	87	+ ⅛
24 Inter Pw 5s '57	91⅛	90⅝	91⅛	+ 1⅜
2 Invest Co5s '47	97⅞	97⅞	97⅞	+ ⅛
7 do 5s '47 ww	79	78½	79	+ ⅛
5 Kelvinatr6s '36	83	83	83	....
10 Kop Gas&C5s '47	99⅛	99⅛	99⅛	+ ⅛
6 do 5½s 1950	102⅝	102⅝	102⅝	+ ⅛
3 Lacl G 5½s '35	100⅛	100⅛	100⅛	— 1½
5 do 5½s '60	102⅛	102⅛	102⅛	....
12 Lehi P6sA 2026	105⅞	105⅛	105⅞	+ ⅝
15 LibMcN&L 5s'42	93	92⅝	93	....
1 Lone Star G5s'42	100⅛	100⅛	100⅛	+ 1⅛
22 Lou P&L5s '57	95½	95⅝	95½	+ ½
7 Mass G 5½s '46	103⅝	103⅝	103⅝	— ⅛
6 Memph N G6s'43	98⅛	98	98⅛	— ⅛
14 Met Ed 4½s '68	98⅛	98⅛	98⅛	....
1 MilG&E 4½s '67	98	98	98	+ ⅝
9 Min Lt&P4½s'78	93	92⅛	93	+ ⅝
3 Mo P RR C5s'80	100⅝	100⅝	100⅝	....
52 MisVR Fuel6s'44	119⅞	119⅛	119⅞	+ ⅛
85 do 6s '44 n w	95½	95	95	....
46 Mor&C 7½s '30	100⅝	100⅝	100⅝	....
4 Munsn St6½s'37	98⅛	98⅛	98⅛	....
8 Nar'gansett 5s'57	100⅝	100⅝	100⅛	+ ⅛
15 Natl P&L6s2026	106⅝	106⅝	106⅝	+ ⅛
49 Natl PSvc5s'78	80⅛	80⅛	80⅛	+ ⅝
3 Natl Tr Jou6s'38	40	40	40	....
9 N E G&El5s 48	89	88	88	+ ⅛
3 do 5s 1947	88⅛	88	88⅛	+ 1⅛
6 NY FgnIn5½s'48	89	88⅝	89⅝	+ ⅛
20 NY P&Lt4½s'67	94⅛	94	94	— ⅛
2 N IndPSv5s D'67	101⅛	101⅛	101⅛	....
3 N StaPw6½s'33	102	102	102	....
10 NW Pw 6s '60	99⅛	99	99	— ⅝
5 Ohio P 5sB '52	101	101	101	+ ⅛
5 do 4½s D 1956	94⅛	94⅛	94⅛	+ ⅛
9 O Riv Ed 5s '51	100	100	100	....
2 Oswe R Pw5s'31	100	100	100	....
5 P G&El 4½s '57	95⅝	95⅝	95⅝	+ ⅛
44 P W Oil6½s'43	92⅛	91⅛	92⅛	+ ⅝
1 Pa O Ed6s'50xw	103	103	103	+ ⅛
95 do 5½s '59 B	100⅛	100	100⅛	+ 1
222 PennRR 4½s'70	94⅝	94⅝	94⅝	+ ⅛
18 PeopLt&P5s '79	84	83⅝	84	+ ⅛
18 Phil El 5½s '72	105⅛	105⅛	105⅛	+ ⅛
1 Phil R Tr6s'62	89	89	89	— 1
5 Pitts CoalC6s'49	100⅛	100⅛	100⅛	+ ⅛
15 Poor&Co6s '39	105⅝	105⅛	105⅝	+ ⅛
7 Potomc Ed5s'36	99⅛	98⅞	99⅛	+ 2
19 Puget Sd5½s '49	102⅛	101⅝	102⅛	+ 1
16 RochCPw 5s 53	81⅝	81	81⅛	+ ⅝
9 SLG&Coke 6s'47	80	78⅛	80	....
2 Serv C5s '48 nw	67	67	67	....
7 Shawh7s '31	100	99⅛	99⅛	— ⅛
160 ShwgW&P4½s'67	94	93	93	+ ⅛
10 do 5s '70	100⅛	100	100⅛	+ ⅛
68 do B 4½s 1968	93	93	93	+ ⅛
52 S E P & L 6s 2025 w w	107⅞	106⅛	107⅛	+ 1
5 SoCalEd 5s '51	102	102	102	— ⅛
1 do 5s '52	102⅛	102⅛	102⅛	+ ⅛
2 So Gas 6½s '36	101	101	101	....
27 SoNatGas 6s '44	98⅝	97⅛	98	— 1
6 SWLt&P 5½s '57	92	92	92	+ ⅛
26 Swst P&L 6s	106	105⅛	106	+ 1⅛
90 StanPw&Lt 6s '37	99⅛	98⅝	99⅛	+ ⅛
7 Swift Co 5s '32	100⅛	100⅛	100⅛	— ⅛
1 TexCityGas 5s '48	82⅛	82⅛	82⅛	....
18 TexP&Lt 5s '56	98⅝	98⅛	98⅝	+ ⅛
6 Therm'dCo 6s '34	92⅝	92⅛	92⅛	— ⅛
52 TriUtilCor 5s '79	91	90⅛	90⅛	— ⅛
19 Ulen&Co 6s '44	90⅛	89⅝	90⅛	+ 1
3 UnLt&Ry 5½s '52	89⅝	89⅝	89⅝	+ ⅛
2 do 6s '52	100⅝	100⅝	100⅝	....
33 USRub 6½s '31	100⅛	99⅛	99⅛	+ ⅛
12 do 6½s '35	95	95	95	....
4 do 6½s '39	95	94⅛	94⅞	— ⅛
2 do 6½s '40	95	95	95	+ ⅛
6 UtilP&Lt 5s '59	86	85⅛	86	+ ⅛
12 Waldorf-Ast Hotel 7s '54 w w	94	94	94	....
7 WebstrM 6½s '33	96	95⅛	95⅛	— ⅛
31 WashWPw 5s '60	101⅛	101⅛	101⅛	+ ⅛
81 WestPw 5½s '67	117	116	115⅞	— 1⅛
206 West Un 5s '60	103⅛	102⅝	103	+ ⅛
FOREIGN BONDS.				
41 BuenAPro7½s '47	100⅛	100⅛	100⅛	....
10 do 7s '52	98	97⅝	98	+ ⅛
37 GenBkBer 6s '51 B	84	82⅝	83⅛	+ 1⅛
20 ChileMtgBk 6s '31	99⅛	98⅝	98⅝	— ⅛
20 do 6s '62	90⅛	89⅝	90⅛	+ ⅛
12 CityHanover 7s '37	98	97	98	+ 1
59 ComPriBk 5½s '37	89⅛	88⅛	89⅛	+ ⅛
1 DanshCon 5½s '55	100	100	100	+ ⅛
5 Eur Mtg 7s '67	87	87	87	+ 1
7 Frankft 6½s '53	96⅛	94	96⅛	+ 3⅛
31 Gelsenkir'n 6s '34	95	94⅛	95	+ ⅝
11 GerConMun 7s '47	95	94⅛	95	+ 1
16 do 6s '47	88⅝	88	88⅝	+ ⅛
2 HambgEl 5½s '38	86⅛	86⅛	86⅛	— ⅛
5 HanvrSCred 6s '31	99⅝	99⅝	99⅝	....
5 HungItB 7½s '63	87	86⅛	86⅛	+ ⅛
30 ItalSuperwy 6s '63	79⅛	78⅝	79⅛	+ ⅛
5 NippElPw 6½s '53	90⅝	90⅝	90⅝	+ ⅝
5 Pruss FS 6½s '51	96	95	96	+ 1
27 do 6s '52	91	90⅛	91	+ ⅛
38 Rio Jan 6½s '59	78⅝	78	78	+ 1
28 RuhrGsCor6½s '53	84	83⅝	84	+ ⅛
2 SantaFeArg 7s '45	92⅝	92⅝	92⅝	+ ⅛
1 SntiagoChile 7s '49	97⅝	97⅝	97⅝	....
16 UnitElServ 7s '56	92⅝	92⅝	92⅝	+ ⅛
25 UnStWks6½s'47A	90⅝	89⅝	90⅛	+ ⅛

BIDS AND OFFERS

Range of prices on bids and offers, good all day Saturday, follow:

	Bids High.	Bids Low.	Bids Close.	Offers High.	Offers Low.	Offers Close.
WHEAT.						
May	1.04⅞	1.04⅛	1.04⅛	1.10	1.09	1.09⅛
July	1.03⅛	1.02⅛	1.03⅛	1.07⅛	1.07	1.07⅛
Sept	1.04⅛	1.04⅛	1.04⅛	1.09⅛	1.08⅝	1.08⅛
CORN.						
May	78⅝	78⅝	78⅝	80⅝	80⅝	80⅝
July	79⅝	79⅛	79⅝	82⅛	81⅛	82
Sept	80	79⅝	79⅝	81⅝	81⅝	81⅝
OATS.						
May	40⅝	40⅝	40⅝	41⅝	41⅝	41⅝
July	40⅝	40⅝	40⅝	41½	41½	41⅛
RYE.						
May	57¼	57	57¼	60⅝	60	60⅝
July	60⅛	59¼	60⅛	63⅝	63¼	63⅝

GOOD ALL NEXT WEEK.

	Wheat.	Corn.	Oats.	Rye.	Cotton.
Bids					
May	96	74⅝	38½	52	13.60
July	95⅝	75½	38½	53	13.80
Offers					
May	1.16⅛	84⅝	44	68	15.80
July	1.14½	86	43½	70	16.00

PRIMARY GRAIN MOVEMENT

	Wheat.	Corn.	Oats.
Receipts—			
Friday	624,000	633,000	325,000
Week ago	809,000	870,000	299,000
Year ago	993,000	906,000	369,000
Shipments—			
Friday	381,000	506,000	442,000
Week ago	467,000	567,000	354,000
Year ago	940,000	463,000	340,000

GASOLINE AND LINSEED OILS.

GASOLINE—Tank wagon, 14c; service station, 15c. CARBON—Perfection, 13c. FURNACE OIL—Stanoline, tank wagon, 1 to 99 gals, 9c; 100 to 340 gals, 8c; 350 gals or more, 7½c. MACHINE OIL—Summer black, 9.9c; winter, 10.4c. WHITE LEAD—100 lb kegs, $14.25. TURPENTINE—66c. LINSEED OIL—Boiled, $1.18; raw, $1.15.

DRY GOODS.

NEW YORK, March 14.—(AP)—Cotton goods were quiet. Percale and print prices were reduced. Douppionts and Tussah silks are in better demand following larger sales of Shantung and other rough weave fabrics. Burlaps were firm. Some business is being laid down on wool goods for fall.

ANNOUNCES MERGERS.

National Dairy Products has announced acquisition of the Highland Dairy Farms company of St. Louis and D. H. Ewings Sons, Inc., of Louisville.

CASH GRAIN NEWS

Range of cash grain prices in leading markets follow:

WHEAT.	Chicago.	Kansas City.	St. Louis.
No. 2 red.	....	....	1.16
No. 3 red.	....	....	1.13
No. 1 hd.	....	96¼	....
No. 2 hd.	1.02⅝	96¼@96⅝	....
No. 3 hd.	99	94⅛@96⅝	....
No. 4 hd.	....	92 @94	....
	Chicago.	**Winnipeg.**	**Minneapolis.**
No. 1 no.	....	1.01	1.01⅞@03⅞
No. 2 no.	....	98	1.00⅞@02⅞
No. 3 no.	....	93⅝	....
No. 1 d.n.	....	....	1.03⅞@10⅞
		Toledo.	**Omaha.**
No. 2 red.	....	1.12½@13½	
No. 2 hd.	....	....	96 @96½
CORN.	**Chicago.**	**Kansas City.**	**St. Louis.**
No. 2 mx.	75½	70 @71	
No. 3 mx.	72 @73½	67½@68½	74
No. 4 mx.	71 @72½	64 @66	71
No. 5 mx.	68 @71½		67½
No. 6 mx.	65 @66		
No. 2 yel.		72½@73½	
No. 3 yel.	73 @75½	71 @72¼	75
No. 4 yel.	71 @73½	69	71½
No. 5 yel.	68 @71½		69
No. 6 yel.	65 @68		63 @65
No. 2 wh.		72½	80
No. 3 wh.	75	70 @71	
No. 4 wh.	73½		
No. 5 wh.	69½@70½		69
S. grd.	43½@55		50 @58
	Milwaukee.	**Omaha.**	**Peoria.**
No. 3 mx.	69½	66 @67	
No. 4 mx.		64	
No. 5 mx.		61	
No. 6 mx.			62½
No. 3 yel.	73½	68 @70	71
No. 4 yel.	69½@71	64 @67	68½@69
No. 5 yel.	67 @69	63	66 @67
No. 6 yel.	64½		
	Minneapolis.	**Buffalo.**	**Toledo.**
No. 3 yel.	69 @73		78 @80
No. 4 yel.	62 @68		
No. 3 mx.	62 @64		
OATS.	**Chicago.**	**Kansas City.**	**St. Louis.**
No. 2 wh.	40⅝@42		43½
No. 3 wh.	40 @40½	43	41 @42
No. 4 wh.	39		
	Milwaukee.	**Omaha.**	**Minneapolis.**
No. 2 wh.			37⅛@39½
No. 3 wh.		40	36 @37½
No. 4 wh.		39	34 @36
	Buffalo.	**Toledo.**	**Peoria.**
No. 2 wh.		45½@46½	
No. 3 wh.			39 @40

RYE, BARLEY, AND FLAX.	Rye.	Barley.	Flax.
Chicago		55 @63	2.85½
Mil'kee		56 @66	
Mpls.	61⅛@66⅛	46 @55	2.80½@85½
Duluth	55⅛@60⅛	45 @52	2.81@2.86

CLOVER AND TIMOTHY.	Cash.	March.
Clover—		
Chicago, per 100 lbs..	9.50@17.00	
Toledo, per 60 lbs......	10.20@10.40	10.40
Timothy—		
Chicago, per 100 lbs..	5.40@ 6.35	
Toledo, per 45 lbs......	3.00@ 3.25	3.25

BELLIES AND HOGS LOWER

Larger receipts of hogs, with a break of 25 to 50 cents in prices, led to liberal liquidation by holders of dry salted clear bellies, causing a net decline of 35 to 37½c on futures yesterday. Lard was under fair pressure, prices averaging lower, although the close was unchanged to 5c higher, the latter on July. Liverpool lard was unchanged to 3d lower and Cumberland sides in that market were 1s lower. Export movement of lard was 229,000 lbs and of bacon, 258,000 lbs. Cash trade was slow. Prices follow:

Clear Bellies.	High.	Low.	Close Mar. 14, 1930.	Mar. 13, 1930.	Mar. 15, 1929.
May	12.70	12.52	12.55	12.92	14.75
July	12.85	12.80	12.80	13.15	15.35
Lard.					
March	....	....	10.02	10.5	12.35
May	10.20	10.05	10.20	10.17	12.57
July	10.45	10.27	10.45	10.40	12.95
Sept	10.65	10.55	10.65	10.65	13.27

HIDE SALES LARGE

NEW YORK, March 14.—Trading on the Hide exchange continued active, sales totaling 1,140,000 pounds. Prices were unchanged to five points lower. Prices follow:

	High.	Low.	Close.	Prev. close.
May	15.11	14.60	14.60@14.85	14.65@14.75
Sept.	16.10	15.75	15.75@15.85	15.75
Dec	16.60	16.20	16.20@16.40	16.25
Feb	16.80	16.50	16.50	16.50

Inactive months: March, 14.25; April, 14.45; June, 14.90; July, 15.20; August, 15.50; October, 15.90; November, 16.05; January, 16.35.

DIVIDENDS DECLARED

Stock, rate, period—	Payable.	Stock of record.
Alpha P Cement, 75c q	Apr 1	Mar 25
Alum Goods, 30c q	Apr 1	Mar 21
Am Com Pwr pfd, $1.50 q	Apr 1	Mar 15
Am Fruit pfd, $1.75 q	Apr 1	Mar 26
Art Metal Constr, 50c q	Mar 31	Mar 21
Asso Sec Inv, 40c q	Apr 1	Mar 20
Anchor P Fence, 2½% st	Apr 1	Mar 15
Ark Nat Gas pfd, 15c q	Apr 1	Mar 15
Atlas Plywood, 50c q	Apr 15	Apr 1
Auto Finance, 25c q	Apr 15	Mar 31
Bayuk Cigar, 50c q	Apr 15	Mar 31
Bankus Corp Sec, 50c q	Apr 1	Mar 18
Binks Mfg "A," 56¼c q	Apr 1	Mar 24
Buenos A G S Ry 3% init		
Buenos Aires West, 2½%		
Cent Natl A, 75c q	Apr 1	Mar 18
Chem Bk & Tr, 45c q	Apr 1	Mar 18
Cin Un Stkyds A, 56¼c q	Mar 31	Mar 20
Citiz Water 7% pfd, 1¾% q	Apr 1	Mar 20
Clark, D L, 31¼c q	Apr 1	Mar 15
Crystallite Pr pfd, $1.75 q	Apr 1	Mar 20
Do, $1.75 arrears	Apr 1	Mar 20
Detroit Elec "A," 52½c q	Apr 1	Mar 20
Ford Motor France, 10%		
Genl Pub Util pfd, $1.75 q	Apr 1	Mar 15
Guardian, 30c ex	Mar 31	Mar 12
Do 50c, q	Mar 31	Mar 12
Hahn Dept pfd, $1.62½ q	Apr 1	Mar 22
Hamburg Am, 7% A		
Hartley Rog "A," 20c init q	Apr 1	Mar 15
Italian Inv "A," 30c q	Apr 15	Mar 28
Int Tel & Tel, 50c q	Apr 15	Mar 21
L A Athletic, 12c s a	Apr 1	Mar 25
Manhattan, $1 q	Apr 1	Mar 18
Mahomet, 47c final	Mar 25	Mar 15
McCord Rad A, 75c q	Apr 1	Mar 24
Mid-Cont Pet, 50c q	May 15	Apr 15
Mahon R C, 15c q	Mar 15	Mar 15
Do cv pfd, 55c q	Apr 15	Apr 1
Montgom Ward A, $1.75 q	Apr 1	Mar 20
Neon Elec pfd, 35c q	Apr 1	Mar 20
N Y Title & Mtge, 50c q	Apr 1	Mar 21
Pierce Gov, 37½c q	Apr 1	Mar 15
Peoples Pitts Tr, 80c q	Apr 1	Mar 15
Ritter Dental, 62½c q	Apr 1	Mar 20
Reliance Bk, $2.50 q	Apr 1	Mar 26
Richman, 75c q	Apr 1	Mar 25
Shaffer Stores, 25c init	Apr 1	Mar 22
Shaler A, 50c q	Apr 1	Mar 21
Starrett 6% pfd, 75c q	Apr 1	Mar 18
Strauss Nat, 37½c q	Apr 1	Mar 21
Stand Steel Springs, $1 q	Mar 31	Mar 20
Tri-Util pfd, 75c q	Apr 1	Mar 14
Un Verde Ext, $1 q	May 1	Apr 2
Vlchek Tool, 40c q	Apr 1	Mar 20
Do pfd, $1.75 q	Apr 1	Mar 20
Univ Pict 1st pfd, $2 q	Apr 1	Mar 24
W Jersey & Sea, $1.50 s a	Apr 1	Mar 15
Winn & Lov pfd, 1¾% q	Apr 1	Mar 21
Zoller, Wm pfd, $1.75 q	Mar 31	Mar 20

METALS.

NEW YORK, March 14.—(AP)—STEEL—Unchanged. COPPER—Quiet; electrolytic, spot and future, 18c. IRON—Quiet, unchanged. TIN—Easy; spot and near by, $36.00; future, $36.25. LEAD—Quiet; spot New York, 5.50c; East St. Louis, 5.35c. ZINC—Quiet; East St. Louis, spot and future, 4.95c. ANTIMONY—8.00@8.12c.

LONDON, March 14.—(AP)—COPPER—Standard spot, £69 2s 6d; future, £67 5s; electrolytic, spot, £83 10s; future, £84 5s. TIN—Spot, £161 5s; future, £163 5s. LEAD—Spot, £18 10s; future, £18 15s. ZINC—Spot, £17 15s; future, £18 7s 6d.

ST. LOUIS, Mo., March 14.—[Special.]—LEAD—Quiet at 5.35c. ZINC—Slab dull at 4.95c.

LIVERPOOL COTTON.

LIVERPOOL, March 14.—(AP)—COTTON—Spot quiet; prices higher; American strict good middling, 9.00d; good middling, 8.65d; strict middling, 8.35d; middling, 8.05d; strict low middling, 7.75d; low middling, 7.20d; strict good ordinary, 6.65d; good ordinary, 6.25d. Sales, 5,000 bales, including 2,500 bales American. Receipts, 9,000 bales; American, 2,000 bales. Futures closed quiet and steady. March, 7.73d; May, 7.77d; July, 7.83d; October, 7.90d; December, 7.98d; January, 8.00d.

ROSIN AND TURPENTINE.

SAVANNAH, Ga., March 14.—(AP)—TURPENTINE—Firm, 49⅝c. Sales, 71; receipts, 66; shipments, none, stock, 3,078 casks. ROSIN—Firm; receipts, 197; sales, 101; shipments, none; stock, 80,853 brls. Quote: B, $5.90; D, $6.05; E, $6.35; F, $6.95; H, $7.00; I, $7.00; K, $7.05; M, $7.10; N, $7.50; WG, $7.60; WW, $7.75; X, $7.90.

RAW SILK.

NEW YORK, March 14.—(AP)—SILK—Raw, futures closed steady; sales 410 bales; May, $4.26; July, $4.15; September, $4.12. Open market quotations [sixty day basis], Shanghai steam, extra B, $4.35; Canton double extra A, 14-16s, $3.60; Japanese crack double extra, $4.65.

WORLD'S GRAIN MARKET NEWS

An increasing disposition to buy wheat is attracting more attention to the July, based on probable crop damage and the fact that prices are down close to $1.00. Commission houses are getting more orders on the buying side of both July and September. Those who have watched developments say that indications are that the May will work down closer to the July so that big hedgers can get in their May and replace them with sales of July. One of the best posted men in the trade says that May wheat is likely to sell at a good premium over the deferred futures after the hedgers get in.

Three grain men who have returned from abroad the last three days express decidedly bearish sentiment on wheat and on the grain situation generally. One says that crops abroad have been greatly underestimated, that France has 35,000,000 bu for export, while usually it is a big importer. The whole European grain situation, they say, is bearish. Another operator adds that the foreign news is so bearish that it looks like propaganda, and adds that Europe is not expected to buy American wheat to any extent.

PRODUCE MARKETS

Spot butter advanced ⅛c, while fresh eggs were steady. Live hens declined 1c. Potatoes unchanged on northern and easier on western stock. Receipts, 110 cars with 288 cars on team track.

WHOLESALE CREAMERY BUTTER PRICES

	Chicago Whole milk.	Chicago Centralized.	New York.	Boston	Philadelphia.
93 score	38⅝-9⅛	....	38⅝-39		39½
92 score	38¼	....	38	38	38⅝
91 score	37½	....	37½	37½	37½
90 score	37	38¼	37	37	36½
89 score	36	37	36½	35½	36
88 score	34	33½	35	34	34
87 score	32	....	34	33	33
86 score	30½	....	32	32	

BUTTER PRICES TO CHICAGO RETAILERS

Score—	Tubs.	Prints.	Cartons.
Best [92-93]	41-41	40½-41½	41-42
Good [89-91]	39-40	40½-41½	41-42

WHOLESALE CHEESE PRICES.

	Chicago.	Boston.	New York.	Philadelphia.
Flats			18½	
Twins	18½-19½	19½-20		
S. dais.	19 -19½		21-21½	20¼-20¾
D. dais.	19 -19½			
Y. Ams.			22-22½	
Lghns.	19⅝-20½			20¾-21¼

LIVE POULTRY—WHOLESALE.

Turkeys, young...25c	Broilers, hvy.38@40c
Hens, heavy......24c	Old roosters.....20c
Hens, light.......26c	Geese, heavy.....14c
Leghorns 24c	Ducks, heavy.20@23c
Springs 29c	

FRESH EGGS.

Extra firsts.25@25½c	Ord. firsts..22½@23c
Dirties 21½c	F.G. firsts.23¾@24½c

Extra special candled for retail trade, 7@8c over extra firsts.

VEAL CARCASSES.

50@60 lbs....11@12c	90@100 lbs....15@16c
70@80 lbs....13@14c	120@130 lbs..17@18c

POTATOES.

Minnesota, sacked, 100 lbs	$ 2.25
Do, Wisconsin	2.35@2.40
Do, western	3.10@3.40
New, crate, Florida	2.75@3.25

DRESSED BEEF.

	Yearlings.	No. 1.	No. 2.	No. 3.
Ribs	28	26	25	14
Loins	38	41	38	16½
Rounds	24	22	21½	17
Chucks	22	18½	17½	13½
Plates	15	14½	14½	10

GREEN FRUITS.

Apples, box, western	$3.00@4.25
Grapefruit, box	5.00@7.50
Oranges, box	6.50@8.85
Lemons, box	4.75@6.00
Pineapples, crate	4.25@6.00
Strawberries, Florida, pint	.20@ .21

FRESH VEGETABLES.

Asparagus, crate, Cal	$8.00@15.00
Beets, Texas, crate	2.25@2.50
Carrots, Cal., crate	2.25@3.00
Celery, Fla., crate	2.00@ 2.75
Cabbage, Tex., new, crate	4.00@ 6.00
Cauliflower, crate	1.50@ 2.65
Cucumbers, 2 doz. hothouse	4.25@ 5.25
Green peas, crate	5.25@ 6.50
Lettuce, head, crate	1.75@ 2.75
Peppers, Fla., crate	4.50@ 5.50
Radishes, dozen bunches	.30@ .40
Onions, 100 lbs	1.50@ 3.00
String beans, hamper	4.00@ 6.00
Spinach, bu	.75@ 1.15
Tomatoes, Mexican, lug	2.00@ 3.00

ON FOREIGN BOURSES.

PARIS, March 14.—(AP)—Prices improved on the bourse today. Three per cent rentes, 86f 15c; 5 per cent loan, 102f 40c. Exchange on London, 124f 26½c. The dollar was quoted at 25f 56½c.

LONDON, March 14.—(AP)—Bar silver, 19 1-16d per ounce. Money, 3 per cent. Discount rates, short bills, 3@3 3-16 per cent; three months, 2⅞@3 per cent.

Want Ad INDEX

Want Ad Offices

1 South Dearborn St. . 1101 East 63rd St.
Tribune Square . 4152 West Madison St.

ADTAKER—SUPERIOR 0100

The more you tell, the quicker you sell

	Page.
Auction Sales	25
Automobiles—	
Gasoline	29
Trucks	29
Wanted	29
Accessories and Repairing	29
Loans	29
Tires	29
Credits	29
Trucks to Rent and Wanted	29
Barter and Exchange	28
Bicycles and Motorcycles	29
Billiards and Bowling	25
Board and Lodging	25
Board and Room Wanted	25
Building Material	28
Business Opportunities	28
Business Opportunities Wanted	28
Business Service	25
Business Personals	25
Cemeteries	17
Clothing, Furs, etc.	25
Collections	25
Dancing Schools	25
Death Notices	17
Dogs, Cats, Birds, Poultry, etc.	28
Dressmaking and Millinery	25
Florists	17
Garages	29
Help Wanted—Male	24, 25
Help Wanted—Female	25
Horses, Harness, and Wagons	28
Hotels	25, 26
Household Goods	28
Household Goods Wanted	28
Instruction	25
Jewelry, Watches, etc.	28
Leaseholds	28
Legal Notices	25
Loans—Personal Property and Salary	28
Lost and Found	25
Machinery and Tools	28
Miscellaneous	25
Mortgages for Sale	28
Moving and Storage	28
Motorcycles and Bicycles	29
Musical and Dramatic	25
Musical Instruments	28
Office Devices	28
Office Furniture, Files, Safes	28
Parcel Post and Express	28
Patents, Patent Attorneys	28
Personal	25
Printing, Engraving, Binding	28
Printing Machinery and Supplies	28
Radios and Supplies	25
Real Estate—	
Apartment Buildings	28
Business Property	28
Houses	28
Vacant	28
Manufacturing Property	28
Oak Park, Austin	28
Suburban	28
Acre Property	28
Other Cities	28
Resorts	28
Farm Lands	28
Wanted	28
For Exchange	28
Loans	28
Room and Board Wanted	25
Situations Wanted	24
Stocks and Bonds	28
Store Fixtures	27
To Rent—	
Rooms	25
Houses	26
Resorts	26
Apartments	26, 27
Apartments and Rooms to Share	27
Stores	27
Offices and Shops	27
Manufacturing Property	27
Hotels	27
Floors and Lofts	27
Buildings	27
To Lease and Wanted to Lease	27
Trade Schools	25
Typewriters and Supplies	28
Undertakers	17
Wanted—To Rent	27

SITUATIONS WANTED—MALE.

Bookkeepers and Clerks.

BKKPR., STENO., OFF. MAN—FULL CHG.; low start, sal. Address K 135, Tribune.

BKKPR.—2 OR 3 EVES. IN WEEK. PREF. W. Side sub. Address K B 112, Tribune.

BOOKKEEPER—5 YEARS' EXPERIENCE. Accts. pay. and rc. Address K 321, Tribune.

TIMEKEEPR. AND PAY ROLL—YNG. MAN. 2½ yrs.' exp. Address M M 204, Tribune.

Accountants and Auditors.

AUDITOR — INSTALL SYSTEMS; SMALL sets kept, inc. tax audits. Austin 6116.

ACCT., AUDITOR, STENO.—FULL CHGE.; start low. Address K 65, Tribune.

INCOME TAX.

Expert service, very reasonable. Also audits. Call State 4393.

TAX SERVICE, AUDITS, SYSTEMS, SMALL SETS KEPT. PLAZA 2487.

Executives and Managers.

EXECUTIVE — EXPERIENCED CREDITS, collections, sales, can handle additional work part or full time. Excellent references. Address K 133, Tribune.

EXECUTIVE—HARD HITTING, SPECIAList in corporate promotion. Irv. 5939.

Salesmen, Solicitors, Etc.

REAL ESTATE SALESMAN—POLISH, GERman, Eng. speaking man 42 with car; perm. conn. with reliable r. estate firm, N. W. pref. 15 yrs.' exp.; refs. Address K 585, Tribune.

SALESMAN—MAN, 25, WITH CAR; 5 YRS.' exp. in build. material; will accept any kind of work. Vinc. 7478.

Boys.

OFFICE WORK—NEAT APPEARING; AGE 18; high school graduate; some exper.; place where future is assured. Address K 523, Tribune.

Professions and Trades.

ARCHITECT, DRAFTSMAN—8 YRS.' EXP. in arch. office, also 3 yrs. with genl. contr. Address K 425, Tribune.

ASST FOREMAN OR OPER. TOOL LATHE —Young man, tool die experienced. T. Malacina, Albany 4910.

CARPENTER — WORK OF ALL KINDS. Cash or terms. Work guar. Tel. Tri. 7038.

CARPENTER, 1ST CLASS, WISHES WORK; very low price. Div. 7685.

CHEMICAL ENGINEER.

High type man, 27, coll. grad., 4 yrs. chem. and met. exp., desires tech. or tech. sales position where ability, personality, resp. are assets. Address Y 125, Tribune.

COMMERCIAL ARTIST — WITH PROMINent advertising concern wishes to make a change. Address K 406, Tribune.

DRAFTSMAN—MECH., ELEC., TECH.; ED. shop exp.; small parts, diagrams. Address K 573, Tribune.

ELECT. ENG. AND MAINT. MAN—WISHES connection with mnf. plant; 16 yrs. at last job. Address K 482, Tribune.

LAND SURVEYOR-MAP DRAFTSMAN—Young, 6 yrs.' thorough prac. exp. in city; lot, farm, subdivision, highway, street and drainage channel surveys for legal description, r. of w. or construction; have done map drafting in conjunction with surveys; will leave town; A1 ref. Address K 486, Tribune.

LAWYER — AGE 29, SINGLE, DESIRES permanent connection with bank, bond and mortgage concern, trust company, or brokerage house; character of work need not necessarily be legal. Address K 92, Tribune.

MACHINIST—WITH TOOLROOM EXPERIence. Phone Mohawk 0177.

MAN — COLORED, 5 YRS.' EXP. WOODworking mach. mill; very handy; not afraid long hrs.; go out of town. Cornelius, Vic. 4890.

PLUMBER AND STEAMFITTER — PHONE Lincoln 3025.

Farm and Garden Help.

SUPT. OR HEAD GARDENER—PRIVATE estate; thoroughly exp. landscape gardening, rock gardens, poultry, farming, saddle horses. Address L K 42, Tribune.

WORK AS FARM OR POULTRY HAND—Young man. Address K 69, Tribune.

Clubs, Hotels, and Restaurants.

CPLE.—GERM., COOK AND WAITER, CLUB, rest., or roadh.; best refs. Virginia 1080.

HOTEL CLERK—MIDDLE AGE MAN, SGLE. 25 yrs.' exp. Hotel clerk and bookkeeper. Address K 418, Tribune.

House Servants.

BUT. AND WAITER—FILIPINO, YOUNG; exp. West 3034.

COOK, BUTLER, HOUSEBOY—FILIPINO; 6 yrs.' exp. Neat and intelligent looking. Well educated. Ex. refs. Seeley 10396.

COOK—STUDENT, FIL.; SERVE BRKFST., dinner, small fam. Address O 474, Tribune.

COOK, BUTLER—COL., PRIV. OR BACHelor; neat; best city refs. Cal. 0082.

COUPLE—YOUNG, SWEDISH; WIFE GOOD cook, man first class gardener and chauffeur; good ref. Anderson, Diversey 1585.

CPL.—GERMAN; A1 COOK; EXP. GARD., hseman., btlr.; ref. Address K 552, Tribune.

COUPLE—GERMAN, A1 COOK, CHAUFF., btl., gardener; best ref. Virginia 1080.

Coachmen, Chauffeurs.

CHAUFFEUR—PRIVATE, EXP. AND CAPAble of keeping cars in 1st class condition in appearance; also exp. in housework; city refs.; city or suburb; single; age 27; col. Phone Drexel 5892.

CHAUFFEUR — EXP.; MARRIED; WIFE will work part time in hse.; Swedish. Buck. 1313. Apt. 107.

CHAUF.-MECH.—PRIV., TRUCK OR FLEET maintenance. Blevins, Dorch. 1039.

CHAUFF.—FILIPINO; 4 YRS.' EXP.; PRI. fam.; help in house; ref. Del. 5992, Tony.

FILIPINO—15 YRS.' EXP.; A-1 CITY REFerences. Priv. family. Lincoln 6305.

Stenographers, Typists, Etc.

STENO.-SECY.—CAPABLE, 15 YRS. EXPErience. Address K 488, Tribune.

Miscellaneous.

CLERICAL AND SELLING EXP.—YOUNG man 25, college ed.; desires permanent connection. Address K 491, Tribune.

ANY KIND OF WORK—MAN, YOUNG, HIGH school graduate, looking for work in office or factory. Address K 129, Tribune.

MAN—WITH CAR, WANTS POSITION; refs. Address K 490, Tribune.

Day and Contract Work.

CARPENTER—ALL KINDS ALTERATIONS; reas.; Wicker Lawn, 9377-R, Craw. 7501.

CARPENTER—ALTERATION AND REPAIR; new or old; reas. Merrimac 2730.

INTERIOR DECORATOR—BEST WORK; 4 rs., $39.50, paper, paint, guar. Doug. 2866.

CHIMNEY BRICK WORK AND PLASTERing done by exp. worker. Bruns. 2065.

PAINTING, RECORATING, CALCIMINING, etc. For BEST WORK at LOWEST COST. Call Briargate 8185.

PAINT, PAPER, CALCIMINE — EXPERIenced. Work guaranteed. Engle. 6173.

PAINTING, PAPERHANGING—CRAFTEX floors refinished. Bittersweet 4882.

SITUATIONS WANTED—FEMALE.

Bookkeepers and Clerks.

BOOKKEEPER—D. E., FULL CHG., TRIAL bal., etc.; ex. refs. Palisade 8577.

Professions and Trades.

SPOTTER AND PRESSER—COLORED, EXP. on silks, in store. Drexel 1985.

Domestics and Cooks.

COOK—A1; GOOD LAUNDRS., EXP. HSEwk.; young, neat col.; half days, $8; whole, $12; willing worker. Vict. 7417.

COOK—COL.; GOOD LAUNDRS.; HALF, whole days; home nights. Vict. 8339.

GIRL—NEAT, COL. FOR BACHELOR'S OR girls' home; no Sun. wk. Went. 8062.

HOUSEWORK—HALF, WHOLE, BY WEEK. Fairfax 4547.

MAID, GEN. HSWK.—GO OR STAY; WOODwork, scrubbing. Doug. 1502.

MAID—COL., HSW., A1 COOK; REF.; LAUN. Stay. Douglas 0506.

Housekeepers and Caretakers.

CARETAKER OF HOME FOR ELDERLY couple—Reliable, middle aged woman. Address K 197, Tribune.

HSKPR.—WOMAN, RELIABLE, IN MOTHerless home or semi-invalid. Arm. 3886.

Nurses and Governesses

NURSE—PRACT. OR HOUSEKPR. FOR INvalid or business people. Home nights or stay. Ref. $15. Address J 400, Tribune.

NURSES—2, GERMAN HOSP. GRAD., CHILdren or traveling companion; speak English; best refs. Hemlock 7444.

Laundresses and Day Work.

CLEANING—APTS. OR LAUNDRY; EXPD. girl; refs.; cateress. Ken. 4951.

LAUNDRY—COL.; CLEANING WOODWORK, windows; refs.; $3.50. Vict. 3983.

LAUNDRESS—YOUNG GERMAN WOMAN; best refs. Keystone 5312.

Stenographers, Typists, Etc.

STENOGRAPHER-SECRETARY — GENERAL office details; reliable; will leave city. Address K 456, Tribune.

STENOGRAPHER—18 YRS. OLD, GENTILE, attractive, H. S. grad.; industrious; start $15. Phone Diversey 0422.

STENO. — 7 YRS. EXP. SALES MANAGEment, take chg. sm. ofc. loop or North. A. Guthrie, 523 Surf-st. Ph. L. V. 9405.

WANTED—MALE HELP.

Stores and Offices.

INSURANCE.

Burglary, plate glass, and accident and health man. Excellent future to right man. Call, write or phone. Public Indemnity Co., Room 757, Insurance Exchange Bldg., Wabash 9297.

MAN—YOUNG, 18 OR OVER, EXP. STENO. credit exp. pfd., but not required; must be bright, neat, and ambitious; excellent future. Apply 2 p. m. Sat. only. Room 511, 139 N. Clark-st.

SALESMEN—A1 CLOTHING, CLEAN CUT, alert men; wonderful opportunity; permanent position if you can make good. Ask for C. W.

ROGERS BROTHERS,
322 S. State.
Open until 9:30 o'clock every night.

SECRETARY AND STENOGRAPHER — Must be extra competent, male, college graduate preferred. Write fully, experience, qualifications, and salary expected. Address K B 227, Tribune.

WANTED—MALE HELP.

Executives and Managers.

SHOP SUPERINTENDENT WANTED

Wonderful opportunity for the right man in old established company employing eight hundred men and located in beautiful middle western city of 150,000.

Want man between ages of thirty-five and forty-five who can produce results and be capable of earning in the near future not less than ten thousand dollars ($10,000) per year.

Must be experienced in the forming, assembling and finishing of Sheet Metal Products.

State fully and in detail education, religious and lodge affiliations, experience, references and send photograph if possible with application. Address L F 16, Tribune.

MANAGER.

Man or woman manager for 300 ft. cafeteria. Write in detail experience and salary expected. Wonderful opportunity for right party. Address K B 224, Tribune.

Boys—Office and Factory.

OFFICE BOY.

Must be over 16 years. Good opportunity for advancement. Address K Y 123, Tribune.

Professions and Trades.

ARTISTS WANTED.

To make colored sketches for lithographic labels. First class trade office men preferred. Apply American Can Co., 1834 Clybourn-av. Ask for Mr. McEwan.

AUTOMOBILE METAL AND DUCO MAN—Must have ability to handle all kinds of body work; the right man will eventually become shop foreman; located North Side; ideal transportation and working conditions. Address J N 114, Tribune.

DENTAL TECHNICAN—CAST MAN WHO IS experienced in Akers work. Give full details and salary expected in first letter. P. O. Box 1162, Baltimore, Maryland.

DRAFTSMAN — WITH KNOWLEDGE OF electrical apparatus, to make patent drawings and write patent specifications; give qualifications and salary. Address K E 157, Tribune.

DRAFTSMAN—ORNAMENTAL IRON; MUST be experienced on stairs, grilles, etc.; state experience, salary; steady employment. Address K A 461, Tribune.

ELECTRICAL DRAFTSMAN—FOR SUBSTAtion and power plant layout work. Apply or write Room 401 Public Service building, Milwaukee, Wisconsin.

FOREMAN

on sewer construction; also foreman on cofferdam and river work; $60 per week. Only exp. men considered. Location, middle west. Address K M 409, Tribune.

MAN—FOR TESTING AND INSPECTION of automatic controls for gas fired equipment. Must have some mechanical, as well as gas equipment experience. To the one who can qualify for this position, it carries with it a good future. Age between 35 and 45. Located in Indiana and near Chicago. Address L F 4, Tribune.

MECHANICAL ENGINEER.

Recent graduate, for drafting work; state age, education, experience, salary expected, and send sample of printing. Address K Y 349, Tribune.

MEN—INFLUENTIAL,

Wanted, now employed in factories for part time work in aviation industry. Room 1717, 180 N. Mich. Call Sat. 1 p. m. to 8 p. m. and Sunday 10 a. m. to 4 p. m.

PATTERN GRADER.

Must be experienced on wash dresses; efficient. Address K F 352, Tribune.

PRESSMAN.

1st class, Miller high speed. Must be A1. Except. job. Address J T 585, Tribune.

SPRAY MAN — THOROUGHLY EXPERIenced for development, experimental and Production Department of out-of-town manufacturer of paint spray equipment. Splendid opportunity for right man. Apply giving full details. Address L K 26, Tribune.

UPHOLSTERERS — MUST BE EXPERIenced. Apply Glabman Bros., 1501 S. Peoria.

Clubs, Hotels, and Restaurants.

ENGINEER—HOTEL, OUTSIDE CHICAGO; single; state fully experiences; wages $150 per month, room-board. Address K Z 161, Tribune.

HOUSEMAN — UNDERSTAND SWITCHB'D; $55, rm.; age 40. Call 10 a. m., Buc. 4024.

SODA FOUNTAIN AND LUNCHEONETTE Man. 106 E. Ohio-st.

SODA MAN—WITH EXPERIENCE. W. E. BARNES & SON, 7900 Ingleside-av.

Salesmen, Solicitors, Etc.

A SALES POSITION

Now open for three experienced salesmen and two beginners. Special canvassing for large Chicago concern. Must be ambitious and willing to learn our methods, have good references, and be over 25 years of age. Personality more essential than experience.

Excellent future where earnings will be commensurate with ability. Do not write or phone. Call in person only. If you convince me that you are sincere I can place you in one of our Chicago sales departments at once. Apply 9:45 a. m. to 2 p. m. No phone calls or letters answered. M. Walters, Suite 402-404, Brevoort Hotel. 120 W. MADISON.

AT ONCE.

Three intelligent, neat appearing men who desire a permanent connection with a national organization; must be willing to work 8 hours a day and start at our terms; this means about $40 a week to start. If you mean business apply Employment Manager, Room 2118, 203 N. Wabash-av.

ATTENTION, SALESMEN.

Young corp. wants several real workers on road who can stand prosp. and keep going. Bright future assured with bonus plan. Hustlers earn $100 per wk. and up. 14TH FL., 173 W. MADISON-ST.

AUTOMOBILE SALESMEN.

One of Chicago's largest Nash dealers can place 3 experienced used car salesmen. To the men who can qualify we offer an opportunity to make real money. Apply Mr. Healy, Logan Square Nash, 2488 Milwaukee-av.

AUTOMOBILE SALESMEN

to sell Pontiac and Oakland 8. Good location. Plenty of leads. Floor days. Excellent working conditions. Real go-getters have unlimited opportunity. Svoboda Motor Sales, 5338-40 W. 22d, Cicero.

AUTOMOBILE SALESMEN

To sell Chrysler and Plymouth cars; good location and excellent working conditions; must be experienced hard hitters. Portage Park Motor Sales, 4144-48 Milwaukee-av.

CLOSERS AND CANVASSERS—GOOD CONtract. Apply or phone W. W. Weaver, mgr., Singer Co., 5358 N. Clark-st., Sat., March 15.

COAL SALESMEN—EXPERIENCED, WITH enough business to demand good salary; local. Address K L 347, Tribune.

CREW MANAGERS—WITH OR WITHOUT crews. 1553 W. Madison-st., Room 511.

GARY AND NORTHERN INDIANA MEN.

We have a position for you if you are sincerely interested in making a permanent connection with an old established concern which is now ready to open up additional territories through northern Indiana. If you can qualify you will be assured of a good steady income. Men selected will be given one week's schooling at our factory branch at our expense. Apply in person only, Friday and Saturday.

9 TO 12 NOON OR 1:30 TO 5 P. M.
T. HANZY, District Mgr.
26 W. 5th-av., Gary, Ind.

ITALIAN SPEAKING

MEN WANTED.

High class only, able to speak good Italian and English; real estate experience preferred; for large concern; must be ambitious, between 30 and 45 years of age; salary and commission if you qualify; permanent work. Apply in person from 9:30 a. m. to 7 p. m.

SUITE 507,
69 W. WASHINGTON-ST.
D. PUPILLI.

MAN—TO REPRESENT STERLING PENNY-a-Day policy; earn $15 daily; no exp. needed. Sterling Casualty Ins. Co., 75 E. Wacker.

MUSIC SCHOOL SALESMAN

No canvassing. Leads furnished. Highest comm. Leave city. Transportation. Call Mr. Robacher, Franklin 9600, 11 a. m.-4 p. m.

RADIO SALESMEN.

We have an excellent opportunity for young active men who can sell radios. Call mornings. Baldwin Piano Co., 323 S. Wabash.

SALESMEN—1 OR 2, TO HELP ME SELL 100 lots nr. Crawford and 59th-st.; 10% comm. 1448 Builders Bldg.

SALESMEN — HOUSE TO HOUSE, EXtracts; 5 hrs. a day. 12 S. Aberdeen, 9 to 4.

WANTED—MALE HELP.

Salesmen, Solicitors, Etc.

SALESMEN—NATIONALLY KNOWN OFfice specialty mfr. whose product is universally used wants to expand Chicago organization with two high grade men. We have hundreds of users in city and re-orders of supplies make our proposition attractive. Men selected trained at our expense, work requires car. For appointment phone factory representative, Hotel Morrison.
R. S. DODDS.

SALESMEN
With or Without Experience. If you are ambitious and willing to work hard you can become associated with a large firm selling investments to Chicago people.
W. L. HANNACA,
Suite 1529-1530. Morrison Hotel. 9:30 a. m. to 2:30 p. m.

SALESMEN
with specialty experience, for Chicago, Wisconsin, Illinois, Minnesota, to call on retail stores. Big earnings. New product. Quick sale. Must be able to furnish references and finance self for 1 week. Call after 1 p. m. Saturday. Rm. 418 Mid-City Bank Bldg., Madison and Halsted.

SALESMEN.
Refrigerating machinery, commercial sizes. Old established concern, favorably known. Genuine real producer. If you can sell machinery, this is a genuine opportunity. Address K F 351, Tribune.

SALESMEN
to sell new commercial automobile accessory; wonderful sales possibility; particularly attractive as a side line. Address J D 99, Tribune.

SALESMAN—WITH VISION CAN SECURE a connection on commission basis with one of the greatest lines in America that has no competition. Mausoleums. To the man that can qualify this is a real opportunity. Glen Co., 1949 Conway bldg.

SALESMAN—EXPERIENCED IN SELLING knit goods or established with trade in Chicago, to sell sweaters, infants' wear, and novelty knit goods. Straight commissions. State experience and give references. STAR KNITTING COMPANY, LA CROSSE, WIS.

SALESMEN — [3] HARD HITTERS, FOR real; large corporation; interesting work; no selling; no samples to carry; lge. income; steady employment; industry and aggressiveness necessary. 108 N. Wells-st., Rm. 1823.

SALESMEN—OPPORTUNITY FOR A FEW good salesmen; compensation paid in advance. Exp. not nec. See Mr. L. L. Denbo, 9 a.m. to 2 p.m., Rm. 1402, 7 W. Madison.

SALESMAN — CAPABLE OF MANAGING branch office; excellent opportunity; in reply give phone number. Address L K 37, Tribune.

SALESMEN—EXPERIENCED, TO WORK IN Chicago and vicinity; men over 30 preferred; we train you in our business. 2330 W. Western-av. Apply between 8:30 and 1.

SHIRT SALESMAN—Experienced on popular priced established line for Chicago and Wisconsin; must have following; commission basis only. Interview starting Sunday. Great Northern Hotel, Bower Shirt Co., Inc. See J. Peters.

TELEPHONE MEN—TWO, AND TWO CANvassers, experienced, to WORK ON REAL ESTATE PROPOSITION; good money if you can do the work. Address T K 216, Tribune.

YOUNG SALESMAN
Experienced in office supplies. Good opportunity; on commission basis. Call for appointment. Avenue 5800.

Miscellaneous.

NORTH SIDE MEN
Waiting list will soon be established for applicants seeking position with a large international organization. These lists already exist in many of the 46 countries in which we operate over 600 branch offices. We are just commencing operations in the United States and our expansion program calls for about forty men in the Illinois territory.
These men will be assured of a splendid income and a remarkable future with a financially strong old company. Inasmuch as we are the only one in our particular field, we cannot get experienced men, and the qualifications are loyalty, intelligence and aggressiveness.
If you are selected you will be expected to start at once by attending one week's schooling at factory branch at our expense.
Personal interview only. 9 to 12 and 1 to 5 today. MR. W. BILLINGS, Rm. 361, McJUNKIN BUILDING, 4504 BROADWAY.

Distributors Wanted
Chicago manufacturing concern nationally expanding has opening for live distributors able to finance their own operations and guarantee the assignment of our products, which is an automobile servicing equipment. This equipment is not sold but placed on a rental basis, which with the sale of supplies provides a profitable continuous weekly income to the distributor. This is a high grade staple business entirely new in territory outside of Chicago. Successful operation during the last two years has proved its merits and public appreciation and support. If interested write or call F. I. Manufacturing Co., 333 W. Chicago-av., Chicago, Ill.

AN ITALIAN MAN
of 25 or over for a permanent position in which the chances for advancement are unlimited. The man I want must have a pleasing personality and the ability to meet the public. He need have no experience, but I do require absolute reliability. Pleasant work. An attractive opening for the right man. Salary.
MR. GIOVANELLI,
Percy Wilson & Co.,
3d Floor 100 N. La Salle-st.

Salary and Commission.
Polish speaking man for collecting and selling insurance; must be married; permanent position. Apply 431 S. Dearborn, Rm. 307.

HIGH SCHOOL GRADUATES, 18-23 YRS.—for order dept. Experience unnecessary. Opportunity for rapid advancement. Apply 8:30-10:30, Rm. 790, 407 S. Dearborn.

MEN—TWO, FOR SERVICE DEPARTMENT local concern; references required; neat appearance; about $32.50 per week. See Manager, Room 714, 36 S. State-st.

MAN—YOUNG; FOR SPARE TIME WORK in exchange for complete business course. Bryant & Stratton College, 18 S. Michigan.

MEN—COLORED, TO TRAVEL AND CALL on colored people; expenses paid. 5249 Cottage Grove.

MAN—WITH CAR, DRIVE 3 PEOPLE TO Texas today; expenses pd.; opportunity for work. Independence 0493, Apt. 318.

MEN — MAKE MONEY IN YOUR SPARE time; new membership drive for country club. 27 S. Wabash-av., Room 1102.

MAN—COME TO OUR OFFICE AT ONCE; earn $15 and up daily. Room 443, 127 N. Dearborn-st.

MAN — AT ONCE, STEADY POSITION, neat appearing, salary $35 a week to start. Rm. 1741, 330 S. Dearborn-st.

MAN—AT ONCE, PERMANENT POSITION; salary $35 a week. Call after 9. Ansart Co., Rm. 1155, 228 N. La Salle.

Employment Agencies.

COMMERCIAL SERVICE.
SPRAYER-LACQUER, EXP. SHADING—$45
Machinists ....75c | Truck mach. 75c
[illegible] mach....70c | Cord. feeder $30
Sticker pressman...$40 | Houseman ....$75, r.
Job Pressman ....$25 | Dishwasher $15-17
20 WEST JACKSON. ROOM 1108.

CELESTER M. HORTON.
Personnel Service. Preferred Positions. 64 W. Jackson-blvd., Room 506, Harr. 2158.
[illegible] SALESMEN, $70. R. MECHANICS.

CHICAGO GARAGE OWNERS' EXCHANGE, 2300 South La Salle. Room 101.

FREIGHT TRAFFIC CLERK, AGE 25-30, high school col. ed. Loop coml. firm. $150.
AMERICAN RAILWAY BUREAU, 21 SO. LA SALLE-ST. SUITE 1139.

TOOL AND FIXT. DESIGN., HAMMOND.$175
CHEM. OR CH. ENGR., REC. GR.... 150
ENGINEERING AGENCY, 53 W. JACKSON.

GENERAL PLACEMENT—
2 AUTO CAR WASHERS; COL.
1600 BROADWAY. ROOM 732.

TOOL DRAFTSMAN, CITY.....$35-40 WK.
H. H. Harrison, Inc., 20 W. Jackson. Phone Harrison 2913.

CHIEF ENGR., EXCAVATING MACHY.$400
DRAFTSMEN, HIGHWAY EXPER......$150
ASSN. OF ENGINEERS, 8 S. MICH.-AV.

SALESMEN—EXPERIENCED MEN. CALL [illegible] SALESMEN'S SERVICE ASSOCIATION, Room 208, 309 S. La Salle-st.

GRADUATE CHEMIST—Wonderful opp. Salary open. CIVIC PLACEMENT, 32 N. STATE, R. 715.

SHOWCARD WRITER $30
GRAD. CHEMIST, metallurgical exp.. Open
INTELLIGENCE BUR., 162 N. State, 7th fl.

CHICAGO RAILWAY AGENCY—
R. R. AND INVESTIGATOR......Good salary
Room [illegible], 10 N. CLARK, NR. MADISON.

OFFICE, PRINTING, GARAGE, HOTEL, shop, restaurant positions open. Cooperative, 162 N. State, Rm. 1617.

SALES & OFC.... $18 | RECEIV. CLK.....$27
[illegible] AGENCY, 184 WASHINGTON-ST.

TRADE SCHOOLS.

LEARN SWEDISH MASSAGE
Hydrotherapy and Physiotherapy, 6 weeks' course. Day or eve. classes. Write or call for free catalogue. NATIONAL COLLEGE, 20 E. ASHLAND. SEELEY 6940.

LEARN AUTO MECHANICS TRADE BY practical shop work. If not working we will help to place you on job so you can earn while learning. No exp. nec. FEDERAL AUTO SCHL., 2040 Wash. Days or ev.

EARN WHILE LEARNING BRICKLAYING, plastering, with bldg. contrs.; jobs open. [illegible] BLDG. TRADE, 2000 S. CLARK.

LEARN WATCHMAKING IN OUR REPAIR shop; our methods; small chg.; jobs open. [illegible] School of Watchmkg., 800 N. Clark, 508.

LEARN AUTO TRADE WHILE WORKING [illegible] ignition, battery, mechanical work. [illegible] AUTO SCHOOL, 2016 Van Buren.

MEN—YOUNG, NO EXP. LEARN RADIO [illegible]. Big demand. Good salary if [illegible]. M. McKnight, 155 N. Clark, R. 620.

LEARN MECHANICAL DENTISTRY DAY or night. Earn big money. McCarrie School, 1338 S. Michigan-av. Calumet 3122.

HAROLD TEEN—THEY'RE OFF!

TRADE SCHOOLS.

RADIO
Service Men Earn $30 to $75 per week in Chicago. Operators earn $30 to $100 per week. Engineers earn $5,000 to $25,000 per year. We teach all branches. Day and Evening.
Chicago Radio Institute
DE PAUL UNIV. BLDG., 64 E. LAKE-ST. Accredited by the U. S. Government. Indorsed by the Midwest Radio Trades.

STEADY JOBS IN Tool and Die Making
AUTOMATIC SCREW MACH. MACHINISTS TRADE.
No education or experience required. If out of work, our employment department will help you get a job.
Learn these big pay trades. No dull seasons or layoffs. Steady work at big pay, and later on you can open your own machine shop.
Come in—visit our shops and see for yourself just what we have to offer. Day or evening classes. Open 8 a. m. to 10 p. m.
A. & L. Manufacturing Co.,
952 W. Lake-st. Monroe 2871.

MEN—LOOK!
You don't need to be educated or experienced to learn
TOOL & DIE MAKING
MACHINIST TRADE.
AUTOMATIC SCREW MACH.
You do real work on finest machinery and learn easily and quickly, days or eves. No books! No classes. ALL PERSONAL and BEST TRAINING at LOW PRICES for BIG PAY JOBS! EASY TERMS. See US FOR JOB if not working. Open 8 morn. to 10 eve. Visit our school or write for free Catalog A.
Allied Screw Mach. Co.
524 W. MONROE-ST. PHONE STATE 6729.

EARN $100 AT MOLER'S
WHILE PREPARING FOR A STEADY POSITION AT GOOD PAY IN
BARBERING
Enter this fine profession for men of limited means and education; earn a salary you have always thought impossible.
MOLER SYSTEM is the oldest and largest organization of its kind, with branches everywhere; there will be a position waiting for you when you graduate. Day or evening classes. CALL, WRITE OR PHONE.
MOLER SYSTEM
512 N. State. Sup. 5456.

TRADES THAT PAY.
If you are not working or are looking for a better job, our training and employment service will help you. Select either welding, aviation, automobile mechanics, radio, electricity, or machine shop courses. Established 1902. 12 completely equipped floors of shop. 38 instructors. Call or write at once for full information.
GREER COLLEGE
2020 S. Wabash-av. Calumet 4600.

AMBITIOUS YOUNG MAN
who realizes he must specialize to succeed. If you are serious, capable of making decisions, have good references, I will help you qualify for a bookkeeping and professional accounting work under C. P. A. instruction. Good future and salary for qualified men. Write, give age, phone, address.
C. H. ROSE, R. 1206, 35 E. Wacker-dr.

MEN TO LEARN
ELECTRIC AND ACETYLENE WELDING. Big shop. Earn money while learning. LOWEST PRICES IN CHICAGO.
ELECTRIC WELDING $35
ACETYLENE WELDING $35
ELECTRIC SPOT WELDING $30
La Salle Welding School, 512 N. La Salle.

LEARN WELDING
ELECTRIC AND ACETYLENE. GOOD PAY. STEADY WORK AFTER SHORT TRAINING. LARGEST AND FINEST EQUIPMENT IN CHICAGO. COME HERE AND SEE BEFORE YOU START ELSEWHERE. ILLINOIS WELDING WORKS SCHOOL, 514 N. LA SALLE-ST., CHICAGO.

LEARN ELECTRICITY
Learn by doing in a few weeks. Start any time. Day or evening. Call and visit our school or write or phone for free book.
Coyne Electrical School,
512 S. Paulina-st. Phone West 3121.

LEARN WATCHMAKING—
Day or night, by our profit sharing plan; low cost; easy terms; catalogue free. Chicago School of Watchmaking, 549 W. Randolph.

MUSICAL INSTRUMENTS.

Pianos and Players.

WE HAVE A FINE STEINWAY & SONS upright piano, used, at a bargain; one Chickering & Sons, small size, mahogany case, $125; 1 Vose & Sons, $135; cash or payments. SCHULTZ PIANO CO., 2255 W. Madison-st., at Oakley-blvd.

MELVILLE CLARK PLAYER PIANO, $149. Guaranteed by Wurlitzer. Easy terms. Rolls, bench and delivery to your home included.
WURLITZER,
329 S. Wabash-av.

25 Used Player Pianos.
At Indianapolis. For sale at a special price. H. W. Egeland, 105 N. Clark-st., Chicago, Ill.

HALLET & DAVIS BROWN MAHOGANY grand piano; latest style; am not a dealer; must sell at once for cash or substantial down paymt. Call Rm. 1502, 23 E. Jackson.

APT. BABY GRAND, LESS THAN YEAR old. LIKE NEW; will sacrifice for cash and what have you? 15 N. Mayfield [5800 W.].

RENT A NEW PIANO; BABY GRANDS, $10 a month; midget uprights, $6 a month. CABLE PIANO CO., Wabash and Jackson.

USED PIANOS TO RENT, $1 A MONTH; 1 yr.'s contract cartage. Kimball Factory, 2631 W. 26th-st. Phone Lawndale 3862.

BABY GRAND, A-1 COND., WORTH $900. Beaut. finish, $250. 2918 Milwaukee, 1st fl.

DANCING SCHOOLS.

CHICAGO ACAD'Y DANCING
School for beginners. Daily. One private lesson, $1. Special course, 25 lessons, $5; 12 lessons, $3. Lady and gent. instr. orches. nightly. 400 S. State-st., 6th fl., Childs Bldg.

CAPITOL DANCE STUDIOS.
Open 11 to 11. Lady or gentleman instructors. 24 special lessons for $5. 4th flr. Capitol Bldg., 159 N. State-st. Dearb. 1453.

TAP MAIL COURSE, $1; ALL DANCES taught at 162 N. State. Thomas. Dea.2769.

BILLIARDS AND BOWLING.

BILLIARD TABLES, NEW AND REBUILT. All prices and terms to meet all conditions. Buy direct from manufacturer and get best quality and lowest prices. Everything in billiard and bowling supplies. THE BRUNSWICK BALKE-COLLENDER CO., 623 S. Wabash-av. Wabash 4020.

NEW AND USED BILLIARD TABLES. Low prices. Easy terms. KEEFE & HAMER CO., 17 N. Wabash-av.

5X10 JEFFERSON BILLIARD TABLE, PERfect cond. 68 E. 22d-st.

AUCTION SALES.

WILLIAMS, BARKER & SEVERN CO., 423 S. Wabash-av. General Auctioneers. Furniture, Carpets, General Household Goods. Telephone Harrison 3777.

ALBERT J. MENDELSOHN & CO., Chicago's Leading Auctioneers, 806 S. Wabash-av. Ph. Harrison 3151.

WANTED—FEMALE HELP.

Stores and Offices.

Assistant Discount Teller
for bank on South Side; exceptional opportunity for right party; bank and typing experience required. Address K F 350, Tribune.

DEMONSTRATOR — UNDER 30, SELL charm braids, loop store; $15 plus comm. Apply 10-2, Sat., R. 613, 180 N. Michigan.

LADIES—PLEAS. PERSON.; SPEC. WORK. $20 wk. 162 N. State, R. 807, aft. 10 a.m.

SECRETARY—REFERENCES FROM FORmer employers as to character and confidential integrity, home life. Address K P 556, Tribune.

STENOGRAPHER — EXPERIENCED, FULL knowledge of bookkeeping, also operate Elliott-Fisher billing machine; good pay. Apply at once. Mock-Judson-Voehringer Co., Inc., 211 W. Wacker-dr.

STENOGRAPHER—BRIGHT, NEAT BEGINner considered. 29 E. Madison-st., R. 1602.

Switchboard Operator
with stenographic experience, for small factory office. THE CONOVER CO., 5302 W. 66th-st.

SWITCHBOARD OPERATOR—EXP., APARTment hotel, in exchange for kitchenette apt. and $10 a mo. 6319 Kenwood-av.

STORE GIRL.
Must be experienced in cleaning plant, marking, checking and switchboard. 741 S. Cicero-av.

Typist-Ediphone Operator.
Exper. Type reply, giving age, exp. and salary expected. Address K C 155, Tribune.

TYPIST—GOOD, AND GENERAL OFFICE work. Apply 9 o'clock. 1310, 10 N. Clark.

Factory and Trades.

MILLINERY MAKER—EXPERIENCED. APply 7th Floor, Employment Office. CHAS. A. STEVENS & BROS., 19 N. State-st.

OPERATOR — EXPERIENCED IN PERMAnent waving, finger wave, and marceller. Address K N 589, Tribune.

STRAW OPERATORS.
Come to work. Cooper-Landow Hat Co., 65 E. South Water-st.

Household Help.

COUPLE—WHITE, HSEMAN, AND CHAUFfeur; cook and general work; references; good home. Phone Rogers Park 4786. 1516 Pratt-blvd.

GIRL—CAPABLE OF FULL CHARGE OF home; must like and be experienced with children; boy 4; own room; $15 per wk. 1824 Gunderson-av. Ph. Berwyn 4056J.

GIRL—FOR LIGHT HOUSEWK.; $6 WK. and room and board. Brunswick 7098.

GIRL—WHITE; COOKG.; MOTHER'S HELPer; no hswk.; good home. 656 Wrightwood.

GIRL—GEN. HSWK., WHITE; GOOD HOME, care of children. Juniper 0073.

HSWK.—GIRL, EXP.; COOKING; $10. 5504 N. Sawyer-av. Irving 1221.

HSEKPR.—REFINED WOMAN; COMPANion for eld. lady; $10 wk. Sunnyside 2916.

MAID — GENERAL HOUSEWORK, GOOD cook, no laundry; 6 room apt. where 2d maid is kept. German preferred. $15. Dumont, 534 Stratford-pl. Bucking. 8191.

MAID—WHITE, GENERAL HOUSEWORK; no laundry; good wages. Kenil. 4115.

MOTHER'S HELPER—WHITE; $6. CALL mornings, Kedzie 0957.

NURSEMAID—WHITE, OVER 17; ASSIST with 2 children; no housework; own room, $10. Saginaw 8043.

NURSE GIRL—WHITE, FOR 2 CHILDREN, refined home; private room. Mrs. Hagan, 7753 Kingston-av. Saginaw 9024.

Clubs, Hotels, and Restaurants.

CHEF—A1, COL., EXP., REF., COMPLETE charge. Kenwood 2168.

MULATTO GIRLS—HOTEL MAID, COOK; tearm., checkrm. exp.; A1 ref. Fair.5154.

WAITRESSES—EXPERIENCED, FOR SATurday and Sunday evenings, short hours, good money. Apply Aragon Ballroom after 2 p. m.

WAITRESSES — SHORT HOURS, EXPERIenced. 260 E. Austin-av.

Saleswomen.

LADIES.
This is a position where you will be paid a small salary while learning special sales work. Have openings for 3 new ladies. Must be over 25, have good references. Nothing to buy, no traveling. Dignified work for largest firm in its field. I started same way and can tell you whether or not you can qualify, but I must see you in person. No phone calls or mail. Apply to Marie Walters, Suite 402-404, Brevoort Hotel, 120 W. Madison.

LADIES — OPENING FOR 2 REFINED ladies to call on our customers with New Spring line. About $25 to start. Real Silk Hosiery Mills, Rm. 714, 36 S. State-st.

SALESWOMEN.
Ambitious Chicago women over 25 years of age, with or without sales experience, as we will teach you how to sell. With hard work you can earn big money.
W. L. HANNACA,
Suite 1529-1530. Morrison Hotel. 9:30 a. m. to 2:30 p. m.

SALESWOMEN—MAKE BIG MONEY TAKing orders for MARY ROSE FROCKS, LINGERIE, HOSIERY. 5 S. Wabash, R. 1308. 6338 Cottage Grove, 2d fl.; 1057 Wilson, R.7.

SALESLADIES—[10], FOR OUR SERVICE dept. Apply after 1 p. m., Saturday. 1553 W. Madison-st., Room 511.

SALESLADIES—FULL, PART TIME; SPEC. line; sal., comm. 222 N. Wells, Rm. 818.

WOMEN—[2]—AGED 25 TO 45, NEAT APpearing, alert, for contact work, full or part time. Address M F 499, Tribune.

$2 SCALE, $1, COMMISSION PAID DAILY; earn $50 weekly; no heavy samples. 9-11 a. m. Room 998, 218 So. Wabash.

Miscellaneous.

AN ITALIAN WOMAN
of 25 or over for a permanent position in which the chances for advancement are unlimited. The woman I want must have a pleasing personality and the ability to meet the public. She need have no experience, but I do require absolute reliability. Pleasant work, an attractive opening for the right woman. Salary.
MR. GIOVANELLI,
PERCY WILSON & CO.,
3d Floor 100 N. La Salle-st.

A WOMAN.
An organization which has combined practical business administration with an appreciation of beauty and the finer things of life has an opening for a well educated, ambitious woman between 30 and 45 years of age. Applicant must be free to leave Chicago. The Book House for Children, 360 North Michigan-av.

WOMAN—FOR RELIGIOUS EDUCATIONAL work; must be earnest Christian [Prot.], 25-40; college education or teaching experience helpful; active Sunday school worker preferred; position combines real service and attractive income; write fully, give phone. Address M S 398, Tribune.

WOMEN—YOUNG, TO ENTER TRAINING school for nurses; three year course; fully accredited; full maintenance and compensation. For information write Directress of Nurses, Martha Washington Hospital, 2318 Irving Park-blvd., Chicago, Ill.

WOMAN—YOUNG, REFINED, WELL EDUcated, willing to work for good opening with established business concern; not office work; liberal compensation. Address S L 215, Tribune.

MODEL.
Tall, size 14, young, intelligent, well groomed. Room 1401, 309 W. Jackson-blvd.

WOMAN—OVER 30, ABILITY, VISION, EDucation; new prof. bus.; exp. unnec. See or write Miss Miller, 180 N. Mich., R. 1100.

WOMAN—INTELLIGENT, ACTIVE, GOOD health; hours 9 to 4; must have good appearance. Phone Superior 8262 at once.

NURSE—UNDERGRADUATE WANTED, 25 years or under. Personal interview only. 2637 Prairie-av.

WOMAN—$2,500 YEAR POSITION; EDUcated woman; age 25-45. Give qualifications, phone no. Address K F 133, Tribune.

Employment Agencies.

WOMEN AND GIRLS FOR HOTELS, RESTaurants and institutions at good salaries. LA SALLE AGENCY, 406 S. DEARBORN.

WAITRESS ...$15 B. | HOSP. LDRY...$62 B.
Couple, houseman and maid........$130, apt.
BUSCH AGENCY, 184 WASHINGTON-ST.

REDFIELD PERSONNEL—
DICT., LEGAL OR COLLECT. EXP....$95
SUITE 1808. 5 S. WABASH.

TEA ROOM WAITRESSES..........$10, B.
Asst. Cook ....$18, b.
BRIERLY'S, 173 W. Madison-st.

SECY.-STENO., TREAS. DEPT......$140
"THE OCCUPATIONAL,"
20 W. Jackson-blvd. Rm. 1410.

DAVIS PERSONNEL SERVICE—
STENO.-BOOKKEEPER, Loop....$100-115
20 E. Jackson. R. 1202.

WANTED—FEMALE HELP.

Employment Agencies.

TEARM. COOK.........$40 WK.
Pastry cook ....$35 | Cigar girl $100
Housekeeper ....$100 | Parlor maid $65
Waitresses, maids.
Hotel experience and references required. Marie Louise, 936 N. Michigan, Rm. 308.

STENO.-TYPIST.
Young, capable H. S. grad., Gentile; start $15. MISS FLOR, Rm. 414, 190 N. State. Fra. 4152.

2 PRESSERS, EXP.................$25 UP
4 COUNTER GIRLS, $18.
1 PUBLIC STENOGRAPHER, OPEN.
1 WAITRESS, $15 AND TIPS.
CIVIC PLACEMENT, 32 N. STATE, R. 715.

ZINSER PERSONNEL SERVICE—
For university and high school graduates. MEDICAL AND COMMERCIAL DEPTS., 140 S. Dearborn-st., Chicago, Ill.

CORBOY SERVICE.
HIGH GRADE OFFICE POSITIONS. 20 W. Jackson-blvd., Rm. 1508. Wab. 9284.

SCRIBNER PERSONNEL.
Unexcelled service to qualified applicants. RM. 820, 32 W. RANDOLPH. STATE 6405.

NOLAN EMPLOYMENT SERVICE—
All kinds hotel, office, restaurant help. Good salaries. 2d floor, 4619 Broadway.

C-R-A-I-G A-G-E-N-C-Y—
STENOGS., TYPISTS, BILLERS, SEE US. 209 S. STATE-ST. 7TH FLOOR.

STATISTIC. TYPIST, C. P. A. EXP.....$30
SWBD. OPR., recept. clk., heavy board.$25
THE VOCATIONAL BUR., 20 W. Jackson.

COOK, PRIV., $40; STEAM TABLE....$70
Waitresses, $40, r. b.; housemaids, $15-$18.
JENSEN, 192 N. CLARK.

TRADE SCHOOLS.

EARN $100 AT MOLER'S
WHILE PREPARING FOR A STEADY POSITION AT GOOD PAY IN
BEAUTY CULTURE
Enter this real paying profession for women of limited means and education; be in constant demand at fine salaries; have the luxuries you have always longed for; travel if you like, or later on you can open your own shop. MOLER'S will assist you.
POSITIONS WAITING FOR MOLER GRADUATES.
Moler System is the oldest and largest organization of its kind in the world. 40,000 of the present shop owners are Moler graduates that hire Moler Beauty Specialists exclusively.
DAY OR EVENING CLASSES. CALL, WRITE, OR PHONE.
MOLER SYSTEM,
512 N. State-st. Sup. 5456.

MARINELLO
Internationally Famous!
Marinello graduates are preferred by the most exclusive shops. We assist our graduates in securing excellent positions, or, if they prefer, in opening their own shops. Call, write or phone Superior 3741 for our 38 page catalog.
NAME........................
ADDRESS......................
MARINELLO
SYSTEM OF BEAUTY CULTURE.
At N. W. Conrer Chicago and Michigan-avs.

Double Your Income
Beauty Culture offers greater money-making opportunities than any profession open to women. Burnham's will train you for a fine position with splendid pay. Evening classes for those employed daytime. Tuition low. Enroll now.
E. BURNHAM SCHOOL OF BEAUTY CULTURE,
138 N. STATE-ST. DEPT. 20. PHONE RANDOLPH 3351.

SWITCHBD. AND RECEPTION ROOM OPERating—Complete in 10 days; girls or women of personality find congenial work in doctors', dentists', apt. hotels, etc., through our expert training. Shortest route to paying positions. CHICAGO BUSINESS COLLEGE, 190 N. State-st.

SWITCHBOARD OR COMPTOMETRY taught 10-15 days; earn $20-$30 wk.; positions waiting; we have most unusual offer for right parties; personal interview only. Ph. Div. 0420. National Business Inst., 427 Diversey-pkwy.

YOUNG WOMEN—INTELLIGENT, OVER 18, to study accounting at home during spare time under C. P. A.; will assist in securing position when qualified; give age, phone, employment and education. Write T. W. ANGLIN, 1210 PURE OIL BLDG.

SPEEDWRITING.
Take letter dictation, 80 to 100 words a minute, after 27 class hrs. See us about our new easy terms. SPEEDWRITING SCHOOL OF CHICAGO, 155 N. Clark-st., Rm. 617.

LEARN BEAUTY CULTURE—
By Practice Only. GERTRUDE HALE SYSTEM, 14 W. Washington-st., Suite 700-06.

GIRLS—NO EXP.; MUST BE INTERESTED in telegraphy and willing to devote some spare time to training. Good salary if qualify. M. McKnight, 155 N. Clark-st., R. 620.

COMPTOMETRY — 20 DAYS; PREPARE now, day or eve.; good oprs. in demand; pleasant work with future. Quick, sure. Chicago Business College, 190 N. State.

LEARN SWEDISH MASSAGE, ELECTRICal treatmt.; 6 weeks; pos. waiting; 48 yrs. in lp. Kellberg Institute, 14 W. Washington.

THE CHICAGO HAIRDRESSING ACADEMY. Become a Beauty Specialist NOW. 64 W. Randolph-st. Entire Second Floor.

SPECIAL TERMS IN BEAUTY CULTURE. Send for Elizabeth McGrath's free book. American School, 190 N. State-st. Dea. 4323.

LEARN SEWING MACHINE OPERATING. Easy work; good pay; positions waiting. Master Operating School, 190 N. State.

CHICAGO ACADEMY OF BEAUTY CULTURE, INC. An accredited school. 37 S. Wabash-av., Suite 707-9. State 4421.

COMP. COURSE IN MANICURING UNDER supervision of experts for only $25. NINA PARKER SYS., 14 W. Wash., Suite 500.

HOTELS NEED TRAINED WOMEN — BIG pay. Learn at home. Write Lewis Hotel Train. School, Desk 749, Washington, D. C.

LEARN THE HEIM SYSTEM OF BEAUTY Culture; red. rates this month; day or eve. classes. THE HEIM SCHOOL, 911 W. 63d-st.

DRESSMKG.—MILLINERY SCHOOLS.

DRESS AND MILLINERY DESIGNING. WE give a thorough training. Write for free booklet. MASTER COLLEGE, 190 N. State.

PEACOCK SCHOOL OF MILLINERY FOR good paying pos. Day and eve. classes. Peacock's Hat Shop, 1112 Stevens Bldg.

DRESS DESIGNING, DRESSMAKING, MILlinery. Forest Academy, 159 N. State-st.

INSTRUCTION.

REAL JAZZ IN 20 LESSONS — ALL INstruments. Christensen Schools, 25 E. Jackson, 953 Belmont, 718 W. 63d-st., 3945 Madison, 2204 S. Crawford, 2602 Milwaukee.

BOOKKEEPING, SHORTHAND, TYPEWRITing—Reas. rates. Days or eves. M. M. Voss, 431 S. Wabash-av. Harrison 1666.

THE BERLITZ SCHOOL OF LANGUAGES—French, Spanish, Italian, German, English. Free bulletin. 56 E. Congress. Har. 0427.

SPEC. CLASS FOR GIFTED CHILD, SAT. and Sun., 7 yr. sch. and spec. wk.; $8 a mo. F. Waters, 6823 Wayne. Tel. Shel. 4509.

4 YRS. H. S. CREDITS IN 1 YR. EVEnings; classes begin March 17. State-Lake H. S., Rm. 414, 190 N. State. Fra. 4122.

OFFICE DEVICES.

RING BINDERS, CHEAP.
456 canvas covered ring binders in good condition; de luxe line No. 606¼, 2 in. backs punched to hold 8½x11 sheets. These books are equipped with the de luxe convenient thumb nail triggers for opening the rings. Cost $2.50 each. We will sacrifice all or any part at 50c each. Call Plaza 2010, Mr. Maloney, or address J N 113, Tribune.

ADDRESSOGRAPH, MULTIGRAPH, DICTAphone, typewriter, barg. 190 N. La Salle.

MULTIGRAPH—EXCELLENT CONDITION. Call Superior 5425.

LOST AND FOUND.

TO FINDERS.
If you have found a cat or dog, a pocketbook, jewelry or fur, and cannot locate the owner through the "Lost and Found" advertisements in The Tribune, call and go through the "Lost and Found" index at the PUBLIC SERVICE OFFICE, 1 S. Dearborn-st. 1101 E. 63d-st. 4152 W. Madison-st.

TO LOSERS.
When you advertise a lost article in The Tribune your advertisement receives the benefit of free listing in The Tribune Public Service Office at 1 S. Dearborn-st. for a period of two months. Such service facilitates the recovery of lost articles. Advertise.

BRIEF CASE—LOST—ON OUTER-DR. AND Monroe-st. about 5:30 Thurs.; lib. rew. J. E. Christianson, 105 W. Monroe. Dearborn 8146 or Oakland 0767.

BRIEF CASE—LOST—FROM CAR IN front Congress Hotel. No questions asked. Liberal reward. Ph. Humboldt 7851.

LAVALLIERE — LOST — DIAMOND AND platinum with small diamond, March 13, loop district; lib. reward. Wabash 1941.

PEARL NECKLACE—LOST. Call Brunswick 2040.

PIN—LOST—GOLD DRAPE LEAF CORAL set, Thurs. on State-st. shopping dist. Reward. Ph. Wheaton 1521.

POCKETBOOK—LOST—BROWN, BET. 3800 Irving Park and Milwaukee-av.; keep money but return bag. Avenue 8816.

RING—LOST — LADY'S DIAMOND; MON., March 10. Call Superior 9374. Reward.

WRIST WATCH—LOST — LADY'S, WHITE gold, bet. Sunnyside and Ashland and Uptown theater. Reward. Longbeach 5689.

WRIST WATCH—LOST—MAN'S, OBLONG, gold, Elgin; dark green leather strap. Reward. 4323 Berkeley-av. Atlantic 0743.

WRIST WATCH—LOST—ON WILCOX BEtween Crawford and Springfield, March 13. Reward. Van Buren 7138.

$50 REWARD
for return of metal box containing personal papers. No value except to owners. No questions; no prosecution. Phone Superior 8879. Boardman Elevator Control, 217 W. Illinois.

PERSONAL.

THE WHEREABOUTS OF JOSEPH HOFFman, son of Joseph Hoffman, late of Hammond, Ind., is desired by the undersigned. First Trust and Savings Bank, Trust Dept., Hammond, Ind.

I HAVE SOLD MY INTEREST IN THE bakery at 725 Blue Island-av., and hereafter will not be respon. for any debts contracted by them. PETER KAVATEAS.

I WILL NOT BE RESPONSIBLE FOR ANY debts contracted by any one but myself. J. KIEMBLE, 2846 W. Van Buren-st.

NOT RESPONSIBLE FOR DEBTS CONtracted by any other than myself after March 15, 1930. W. H. RASMUSSEN.

NOT RESPONSIBLE FOR ANY DEBTS CONtracted by any one but myself. J. E. DUNHAM.

NOT RESPONSIBLE FOR DEBTS OTHER than contracted by myself after March 4. WILLIAM SCHACHT.

NOT RESPONSIBLE FOR DEBTS CONtracted by any one but myself. MIKE SCHULTZ.

BILLY—I AM IN MACON WITH MOTHER; dear, please write. Love PRIS.

FOREST C. GODFREY: GRANDFATHER dead. Write immediately. EMMA.

BUSINESS PERSONALS.

CASH FOR OLD GOLD, SILV., PLATINUM, jewelry, dental crowns. U. S. Smelting Wks., 39 S. State, corner Monroe, 4th floor.

BATHS—MASSAGE, ELEC. TREAT., ST. James Manor, 2511 N. Clark-st., Apt. E1.

MASSAGE, ELEC. VAPOR BATHS; LADY attendant. 704 N. State. Del. 1449.

SCIENTIFIC MASSAGE AND ELECTRICAL treatment. 4707 Broadway. Ardmore 0055.

PROF. NA[illegible]E, FAMOUS JAPANESE MASsage, ailmt. trmts. 482 Deming-pl. Div.4120.

MASSAGE AND BATH; LADY ATTENDant. 5903 S. Carpenter. Englewood 6425.

RADIOS AND SUPPLIES.

LYON & HEALY
BARGAIN BASEMENT.
R. C. A. 41, 7 tube Radiola with dynamic speaker, included in a beautiful walnut cabinet, originally priced at $241. Now $95 installed complete. Easy terms. Wabash at Jackson.

$7.50 CASH WILL BUY MY $50 MERchandise credit memoranda redeemable at Cabl. Piano Co. for $50 on a new Sparton or Victor radio or a piano. Sheldrake 1404.

EUROPEAN STATIONS CAN BE HEARD with the right receiver. Ph. Harr. 2276. CHI-RAD, 415 S. Dearborn-st.

EUROPEAN STATIONS CAN BE HEARD with the right receiver. Ph. Harr. 2276. CHI-RAD, 415 S. Dearborn-st.

Service, Repairs, Etc.

$1—EXPERT RADIO SERVICE—$1 ON ALL MAKES. AUSTIN 6000.

PHONE FRANKLIN 4350 FOR IMMEDIate expert service anywhere.

JEWELRY, WATCHES, ETC.

PAWN TICKETS, DIAM., BOUGHT FOR cash; also old gold, silv., plat., gold teeth. For sale, 1 kt. dia. ring, beaut mtd....$150; ¾, ½ kt., beaut. mtd..........$25-$50; Ladies' wrist watch, 10 diamonds..........$50; Gents' elg. wrist watches at $10. Jewelers' Exch., 32 N. State, Rm. 1102. Dear. 8905.

GET THE FULL AMOUNT
in cash for any size diamonds or any kind of jewelry, watches, gold teeth, pawn tickets. Rocca, 32 N. State, Rm. 900.

CASH FOR OLD GOLD, SILV., PLATINUM, jewelry, dental crowns. Standard Smelting Works, 202 S. State-st., cor. Adams, R. 802.

100% FULL VALUE PAID IN CASH FOR diamonds, pawn tickets, old gold, gold teeth, etc. Mr. Lane, 32 N. State, R. 1319.

DIAMONDS, OLD GOLD, PAWN TICKETS bought; bargains in diamonds at all times. BERNSTEIN BROS., 10 N. Clark, Room 605.

CLOTHING, FURS, ETC.

FOX CHOKERS, FUR TRIMMINGS, FOR spring. Ready made and to order. BLUMENFIELD'S FUR SHOP, 204 State-Lake Bldg., 190 N. State. Dea. 1256.

FOXES-FOXES-FOXES.
—the finest values in Chicago, $55 up. MILLER & CO., 166 N. Michigan-av.

$15—Sample Fox Scarfs—$15.
$45—SAMPLE FUR COATS—$45.
KAYE'S STUDIO, 30 E. Randolph, Rm. 202.

ONE RACCOON, 2 HUDSON SEAL COATS; taken in trade. Big bargain. Mrs. James, care Miller & Co., 516 S. Michigan-av.

LGE., SMALL DRESSES, LINENS, DRAPES. Southmoor Hotel, Fair. 5100, Apt. 605-7.

BEAUTIFUL POINTED FOX SCARF NEVER worn. Phone Sun. 1480, apt. 801.

MACHINERY AND TOOLS.

NO. 29 OESTERLEIN HOR. 29X10X18 univ. miller; 16 in. x 6 ft. L. & S. Q. C. G. lathe; taper attach., chuck; 30 in. x 30 in. x 10 ft. Cincinnati planer; 1 head. HARRIS BROTHERS CO., Lafayette 1900. W. 35th and Iron-sts.

100,000 SHOP BOXES, TOTE PANS, stacking trays, all sizes, 10c each and up; quantity discount; shop benches with steel legs, 6 to 20 ft. long; steel lockers. Passman Bros., 705 Washington-blvd.

GLASS BEVELLING MACHINE FOR SALE very good condition, very reasonable. Call mornings, Park Ridge 285.

WANTED—USED CEMENT MIXERS; NO dealers. Sag. 4024.

DOMESTIC COMPRESSOR, 160 FT. SIZE; portable. 1313 W. Lake-st.

MUSICAL AND DRAMATIC.

HOLLYWOOD'S MASTER
of screen drama, makeup, voice, personality, dancing, physical culture, guitar-uke., swimming, and Spanish will train you for health, happiness, and career versatility. Write Actor Director, 1020 Lawrence.

HORSES, HARNESS, AND WAGONS.

BEAUTIFUL 5 GAITED PARK HORSE; perfect manner. Call Hyde Park 2070.

TO RENT—ROOMS—CENTRAL.

WASHINGTON-ST., W., 231—ROOMS WITH bath; new bldg.; 2 blocks city hall.

HOTEL MARCO, 510 S. DEARBORN-ST. Just on edge of loop; clean, warm outside rooms, $1 to $2 daily; $5 weekly and up.

TO RENT—ROOMS—SOUTH.

BLACKSTONE-AV., 5519. DORCH. 4100.
UNIVERSITY HOTEL.
Beaut. furn. rooms, each with priv. tub, shwr.; new bldg.; 2 bl. I.C.; $10-$14 for 1-2.

BLACKSTONE, 4915—BEAU. FRONT RM.; lav.; priv. fam.; I. C., bus, surf. Atl.3652.

BLACKSTONE, 5714, HARVARD HOTEL—$7 up; U. of C.; I. C. X; free parking.

BLACKSTONE, 5136—UNUSUALLY ATtractive room, twin beds; near I. C.

CARPENTER, S., 8556—BEAU. LG. AIRY rm., suit. 2 girls; also sgl. rm.; nr. R. I. surf.; in residence. Stewart 5206.

CORNELL, 5519—PLEAS. RM. ADJ. BATH; pri. fam.; I. C., bus, surf. H. P. 2506.

DORCHESTER-AV., 5130.
THE GLEN EDEN HOTEL.
Attractive, large, comfortable rooms in modern Hyde Pk. hotel; dining r.; I. C. ex., bus.

DORCHESTER-AV., 6817, LITTLE HOTEL—New, quiet, homelike; $8 week up; run. water, tub, shwr.; coml. lobby; I. C. trans.

DREXEL, 5550, 2D—NEW FURN. RMS., p. fam.; $4-$5-$6-$7; bus, surf.,L.Fai.2782.

DREXEL, 4345—RMS., BATH, OR R. W.; also kitnts.; maid serv.; free auto space.

DREXEL-BLVD., 4730—LGT., NEWLY DEC. sgl., dbl. rs.; r. w.; in beau. home; $5-10.

EIGHTIETH-ST., 1025, 2D—MOD. FR. RM., pri. fam.; reas.; I. C., surf. Rad. 1805.

ELLIS, 4545—LOVELY RM., COMFORTS OF home; meals opt., all trans. Drex. 8235.

ELLIS, 6358—LARGE NEW DEC. SGL. RS.; run. wat.; $4 and $5; ex. trans.

ENGLEWOOD FRONT ROOM WITH ALcove; priv. h.; Protest. pfd. Nor. 4381.

FORTY-SEVENTH-ST., E., 1035—ROOMS, ROOMS, ROOMS, $5 up. Modern.

FORTY-SEVENTH, W., 2448—COMFORTAble, pleasant rooms, $3 and up.

HARPER, 6218 — PARK VILLA HOTEL; des. r., $5 w. up, $1.50 d. up for 2; I.C.,L.

HARPER, 5201—FRONT RM., R. W., ADJ. bath; attr. furn.; reas.; meals opt. I. C.X.

HYDE PARK-BLVD., 5488—CECIL HOTEL—Rms. $6 to $12; I. C. exp., bus, park.

HYDE PARK-BLVD., 937—LARGE FRONT room, in-a-dor bed, $10. Midway 1094.

KENWOOD, 4732—SGL. RM., $3.50; PLENty of light and air; 1 b. I. C., surface.

KENWOOD, 6101—LGE. OUTS. RM., PRIV. entr. to bath; twin beds if desd.; I. C., L.

KIMBARK, 6414—LARGE DOUBLE RM., twin beds, nicely furnished; private washroom adj. bath; priv. porch; I. C. and L.

KIMBARK, 6224—BEAU. FURN. LGE. OUTside rm.; I. C., surf., L exp.

LINCOLN-ST., S., 6235—PLEASANT SUNNY room; mod. pr.; residence; Gent.; $5.

MICHIGAN-AV., 2507—ROOM AND BATH; stm. ht., maid serv.; incl. lin.; $5 wk. up.

NORMAL, 6400, NORWOOD HOTEL—LGE., light double rooms, new bldg.; $10; adj. bath, $12; close to surf., L and bus; reasonably priced meals; complete kitnt. apts., $65 a month. Englewood 3790.

OAKENWALD, 4501—LGE., SUNNY ROOM, pri. fam.; overlkg. lake and new outer drive; mls. opt.; I.C. exp.,L,surf. Drex.0667.

PEORIA, S., 8047, 1ST FL.—NICELY FURN. rm., pri. fam.; reas.; good transp.

SIXTY-FIFTH-PL., E., 1431, 1ST APT.—RM. Blk. I. C., all trans.

SIXTY-FOURTH-ST., E., 1511—SGLE. FUR. slp. rms., $3.50; stm. and all trans.

SIXTY-SECOND-ST., W., 405—LARGE FRT. rms.; h. w.; L, surf.; $4.50-$5-$6.

SIXTY-SIXTH-PL., 1447, 3D—COZY RM. IN family of 2; I. C., bus, surf., L.

SIXTIETH-ST., E., 1529—NICELY FURN. rm., pri. fam., ½ blk. I. C. Hyde Pk. 0414.

SOUTH PARK-AV., 6014—SOUTHWAY HOtel. Large, light dbl. rms.; new bldg.; $7; adj. bath, $10; close to surf., L and bus. Coffee shop in building. Normal 6700.

VERNON, 6910—NEWLY DEC., LGE., LT., quiet rm., pri. home, all trans. Tri. 2448.

WOODLAWN, 6026, 2D APT.—8 LRG., LT. mod. rms., 5 bedrms., all off hall; ideal for rming.; near U. of C. Fairfax 4850.

WOODLAWN-AV., 6235—1 OR 2 BUS. MEN; twin beds if desired; shower. E. B. Wood.

WOODLAWN, 4541—REMOD., NEW, DEC. slpg. rms., $4 up; also 1 rm. kit. apts.

Why Take an Ordinary Rm.?
when it costs no more to live in Woodlawn's most beautiful hotel? You will be proud to live in a beautifully furnished room, in-a-dor or standing beds, carpeted floors, canvased walls, private bath, complete hotel service; $10 to $15 per week for 1 or 2 persons.
Green Briar Hotel
1 blk. to L sta.; near Bus, Surf. and I. C. 6220 GREENWOOD-AV. PLAZA 4800.

HOTEL GRAYMONT.
Radio in each room; large, newly furn. rooms with priv. bath; cafe in bldg.; I. C., bus, surf.; as low as $9 a week. 1032 E. 46th-st. Atlantic 2511.

3826 S. MICHIGAN.
Furnished rooms; home privileges; be one of the family; white; good trans.

BRIGHT ROOM—PRIVATE BATH; CLEAN, quiet home; I. C., L. Atlantic 0551.

TO RENT—ROOMS—NORTH.

MALDEN, 4550—
PARKER ARMS.
Pleasant home, pr. shower bath in all rms. twin beds; $8 to $20; hotel switchboard service; 3 blks. Wilson X, bus at door.

MALDEN, 4730—ATTR. LGT. RMS.; ALL tr.; parking; wk. conc., $4-$5 sgl., $7 dbl.

MAPLE, W., 12—ATTR. LARGE ROOM, near lake; no rooming house. Reas.

MELROSE, 454—HOTEL DEL MONTE—EXclusive yacht harbor dist.; delightful rms. Comp. hotel service, $8 up. Dining room.

MICH., N., 747—NEW, DEC. RMS., CONN. bath; walk. dist. loop; reas. Ostrand.

MICHIGAN, N., 753—RMS., WITH OR WITHout hskpg. priv. Apt. 3. Mrs. Robinson.

MONTROSE, 853—LGE. RMS. RUN WAT., phones, hotel serv., $5 up. Lake V. 5700.

NORTH AVENUE Y. M. C. A.
1508 Larrabee; $4.25 up. Permanent and transient guests; nicely furn. rooms; beautiful lounge, clubroom, cafeteria, gyms, pool; 12 min. loop; free parking space.

OAKDALE, 844, 2D—CLEAN, COMF. RM. Quiet home; ex. trans.; $5. With brd., $12.

PINE GROVE, 3603, 2D, COR. ADDISON—Attr., clean frt. rm.; all trans.; very reas.

RUSH-ST., 720—CLARK CLUB FOR GIRLS; beau. rms.; excel. meals; refs. required.

SHERIDAN, 4035. L. V. 4220.
SHERCOMBE HOTEL.
Single, double rooms, $6 to $9; telephone, run. wat.; 1 blk. Sher. exp.; bus to door.

SHERIDAN, 655, NR. LAKE. 3900 NORTH.
LAKE SHORE ARMS.
Rooms, some with bath, $7 wk., $25 mo. up. 1 room kitch. apts., $45 month up.
BEST TRANS., SHERIDAN L, BUS, SURF.

SHERIDAN, 5100 — $4.50 UP; OUTSIDE rms., well furn. Hotel service. Bus, L.

SHERIDAN-RD., 7467—BEAU. SUNNY RM., attr. cor. house; bus, girl. R. Pk. 9443.

STATE-ST., N., 1258—2 LGE. FRT. RMS., 3d floor; kitchenette apt.; Eng. basement; newly dec.; nr. Ambassador.

TALMAN, N., 4820—LIGHT, AIRY ROOM in pri. home; gd. trans., Rav. L. Ard.4073.

WAVELAND, 1916 — CHEERFUL, WELL furn. rm.; res.; L, surf.; $6. L. V. 10088.

WELLINGTON, 815—NEWLY FURN. LT., attr.; reas.; all trans. Ormsby.

WELLS, N., 615—NEWLY FURN. ROOMS; steam heat; near loop; $4-$6 week.

WINNEMAC, 1225 — REAL HOME FOR business girls, $7-$8 a week with breakfast; Argyle express. Sunnyside 0196.

WINTHROP, 5054. PH. LONGBEACH 8933.
HOTEL FRANCES
100 brand new rms., with beau. tile baths; all with tub and shower. This hotel is conceded to be the best furnished hotel on No. Side. Ideal location. Gar. 1 blk. Argyle exp., bus, surf. Rates as low as $9 week, $2 day.

WINTHROP, 4866—NEWLY FURNISHED and decorated single and double rms. Running water and showers, $5-$9 wk.

WINTHROP, 4826. CASTLE HOTEL. 100 rooms, elegantly furn., $7 week up; transients accommodated; ½ blk. Lawrence L.

WINTHROP, 5530—NR. L; NEW HOTEL and T rm.; mod.,clean and quiet; $8 wk. up.

WINTHROP-AV., 5541, 2 RMS., DOUBLE and single. Priv. fam. Ex. trans.

1432 N. LA SALLE-ST.
LINCOLN PK.'S MOST BEAU. HOTEL.
New Paxton Hotel
Single, with priv. bath, $8 up per wk.
Double, with priv. bath, $10-$14 per wk.
Transient rate, $2; 200 rms. with priv. bath. Walking distance to loop.
Phone Mohawk 0541.

LELAND HOTEL
1 block south of Uptown theater. 205 rooms, all private baths; one of the finest hotels on North Side; best value in Chicago; rates as low as $10 per week.

NEW BACHELOR HOTEL,
S. E. cor. Clark and Foster-av. Deep, comfortable beds; all new furniture. Every room faces street, giving perfect ventilation. Longbeach 5178-6526.

Clarendon Beach Hotel.
Rms. with pr. bath, $7.50 wk., $30 mo., $8 wk., $35 mo.; others, $5-$10 wk., $40-$45 mo.; full hotel serv.; homelike. 831 Wilson.

HOTEL DARLINGTON,
4700 N. Racine, 1 blk. so. Uptown Theater. Corner bldg.; light rooms with bath, $8 wk. up; 1 blk. L, surf., bus. Free auto parking.

LGE., NICELY FURN. RM. IN SPACIOUS apt., 2 blks. Thorndale L; priv. family; reas. Ravenswood 4970.

BEAU. LARGE LIGHT RM. ADJ. BATH; adult fam.; nr. lake; best tran. Sun. 6379.

LGT., WARM RM.; ADJ. BATH; SUIT. 1-2; view lake; bus, L; reas. R. P. 10466.

HIGH CLASS FURNISHED ROOMS FOR 2, 3 and 4. Phone Delaware 3413.

853 OR 1004 N. CLARK—MOD., NEW, DEC. sgl., dbl. rms.; run. wat.; $5-$7. W. d.

Hotel Rooms.

HOTEL HALIBURTON—½ BLK. L BUS. Newly dec., all lge. outside rms.; lowest rates in Rog. Pk. 6954 Greenview, cor. Morse.

TO RENT—ROOMS—NORTHWEST.

CALIFORNIA, N., 1622. BRUNSWICK 2425. NORTH HOTEL. Rates, $8-$10. New bldg. Opp. "L" sta.

CICERO, N., 3216—$9-$12 WEEK. NEW HOTEL ELINOR. Quiet, homelike rms., pri. and conn. bath.

DIVERSEY, 3300—ATTR. RM., TWIN BEDS, shower; men; all tr.; Log. Sq. Spauld.9545.

FAIRFIELD, N., 4823—LARGE, SUNNY, rm.; pri.; good trans. Rav. 6831, H. Katz.

HOYNE, N., 1733—FURN. ROOM, EXCEL. transp., private family, women only. Call Sun. after 1 p. m.

LARGE DOUBLE ROOM SUITABLE 2 MEN; exc. transp. Palisade 7199.

TO RENT—ROOMS—WEST.

ADAMS-ST., W., 1137-59—GAS, EL., BATH, hot-cold water all rooms; $3 week up.

JACKSON-BLVD., 2151, 2D FL.—ATTR. rms.; comf. home; gd. tr.; $4-$5; bus, L, surf.

JACKSON, 2755—SLPG. ROOM, SUIT. 1 OR 2; h. w. ht.; priv. entr.; all transp.

JACKSON-BLVD., 4500—BEAU. FURN. FRT. rm. adj. bath; pri. fam. Austin 1348.

LONG, N., 47—FRT. RM.; PRIV. RES.; 1-2 girls or mar. cpl.; ref. Aus. 4692.

WASHINGTON-BLVD., 5219—LIGHT, AIRY front room, reasonable. Business woman; home privileges.

WILCOX, 4010—LARGE FRONT RM., TWIN beds; desirable for 2; also other rm.

HOTEL VINCENT, 1439 VAN BUREN—Clean, comfortable, desirable furn. rms.; h. and cold water in every rm.; $5-$6 wk.

Hotel Rooms.

PARADISE ARMS HOTEL—Mod. rms. with bath, shower; reas. rates. 4114 WASHINGTON-BLVD., V. B. 7300.

TO RENT—ROOMS—SUBURBAN.

SUPERIOR
LARGE WELL FURN. RM., PRIV. HOME, nr. trans.; brkfst. opt. Ph. Wilmette 906-M.

TO RENT—ROOMS—NORTH.

AIRDRIE-PL. [4100 NORTH]—LARGE front room; twin beds; all tr. Bit. 0749.

ASHLAND, N., 4452—BEAU. SUITES, PRI. bath, showers; Murphy beds; 3 people; $5 wk. ea.; also rms. for 2; $3.50 wk ea. Ex.tr.

BANKS-ST., 48, ½ B. LAKE SHORE-DR.—Att. rms.; 10 min. loop; reas. Del. 1944.

Barry-Broadway Bach. Apts.
3020 BROADWAY. BITTERSWEET 1600. A quiet place to live—warm, clean, airy, comf. rms. with bath or shower; ph. in each rm.; $7.50 up wk.; spec. mo. rates to perm. guests; gar. in con.; good tr.; 15 min. loop.

BEACON, 4522—SUNNY FRT. RM.; TWIN beds and sgle.; run. w.; home surroundgs.

BELMONT, 441, 1ST—DESIR. OUTSIDE rm.; neat fur.; tw.bds.; nr.lake. $10 for 2.

BERWYN-AV., 2256—LGE., PLEAS. RM., suit. 1-2; quiet home; gd. trans. Sun.4487.

BROMPTON-AV., 528. GRACE 3840.
SPECIAL RATE, $30 A MONTH.
COMPLETE HOTEL SERVICE, CAFE.
PALAIS BROMPTON HOTEL.

BUENA-AV., 1031, 2D, AT KENMORE—Cln., sun. rm., ad. bath, $5. Blk. L,bus,lke.

CLARENDON-AV., 4128. BITT. 3900. 85 rms., all with priv. bath and shwrs., $9 up weekly, $2 up daily. Bus. L. surf.

LAKESHIRE HOTEL.
DEARBORN, N., 1425. DEL. 9824. No extra charge for 2 in a room. Newly decorated rooms. $6 WEEK UP.

DEARBORN, N., 1307—NEWLY FURNISHED clean, sgl. and dbl.; r. wat.; 3 rm. kitnts.

DEMING-PL., 456, 2D—LGE., LGT., SGL. and dbl. rms.; at Linc. Pk.; priv. family.

ELM, E., 34—ATTRACTIVELY FURN.; PRI. baths; also hskpg. suite. Del. 1677.

GOETHE, W., 9, NR. STATE [1300 N.]—CL. dbl. rms., r.w., dbl. or tw. beds; shwrs.;reas.

HERMITAGE, N., 4432—LG., LT. R.; NEWly decor.; nicely furn., radio; run. wat.; lt. hskpg. if desired. Suit. 1-2; pri. resid. Not rooming house; all tr. Call all wk. Rav.7985.

JONQUIL-TER., 1544—LG. SUNNY FRT. rm.; 2 bl. Howard L; nr. lake. Shel. 5887.

KENMORE 4943. LONGBEACH 4234.
HOTEL NORTHMERE.
All outside, light, airy, newly deco. rooms; every room with bath or shower; hotel service; all transpor.; rates $7 week and up.

KENMORE-AV., 5047—LONGBEACH 0815.
HOTEL DUPONT.
All modern rooms; $7 per week and up.

KENMORE, 4640 — $6-$7 WEEK. PHONE service; running water; Wilson-av. L, bus.

KENMORE, 4618, HOTEL KENMORE—$6-14 week. Longbeach 2720. Wilson-av. L, bus.

LA SALLE, N., 1039 OR 1702—MOD. NEW. HOTEL ROOMS, $6 UP.
Dec. 1-2 rm. kit.; child welc.; $7-12; w. d.

LA SALLE, N., 933—NICE LIGHT FR. RM. for 1 or 2, $4.50-$5.50. Steam heat.

MAGNOLIA, 4429—ATTRACTIVE LGE. FRT. rm. for 2; must be seen to appreciate; reasonable; steam; private family.

MAGNOLIA, 4520—ATT. RMS.; NEW, DEC. Run. wat.; lg. closet; $5; Wilson X.

MAGNOLIA-AV., 4700—FURN. RMS., $5 TO $7. Run. wat.; Wil. L bus.

MALDEN, 4725—RATES, $10-$15 WEEK.
HOTEL LAWRENCE.
Best. trans.—priv. bath—refs.—clientele.

TO RENT—HOUSEKEEPING ROOMS.

South Side.

KIMBARK-AV., 5327—1-2-3 HSKPG. RMS.; also slp. rms.; run. wat. $5 up; all trans.

KIMBARK, 6621—2½ RM. KIT. APT.; PRI. bath; gas, elec.; 1 blk. I. C.; $15.

KIMBARK, 6115—2 RMS., KITNT., PCH.; use of baby bed, buggy, h. chair. $10.

LAKE PARK, 4919—1-3 RM. KIT. APTS., $7 up; rms. reas.; auto sp. free; I. C.

LAKE PARK, 4173—ATTR. NEW, DEC. 2-3 rm. suites; rl. kit.; $10-$12; I. C., L, surf.

OAKENWALD, 4508—THE PHILLIPS—COR. Lake Park-av.; 2-3 room apts.; real kitch., priv. bath; reas.; I. C., surf.

PERRY, 6639—3 FRT. RMS., COMP. FURN.; run. water; gd. trans.; also slpg. rm.

SIXTY-FIRST, E., 837—2 RM. KIT. APTS., comp. furn., pr. bath; rea.; good trans.

SIXTY-FOURTH-ST., E., 1511—HSKPG., 2 furn. rms., rl. kit., $8 and $9; all trans.

STEWART, 7040—COMP. FURN. 1-2 RM. kitnts., $5 wk. up; r. w.; R. I., bus, surf.

UNIVERSITY, 6200, 1ST—HAND. LGE. frt. rm.; all tr.; L 1 blk.; $10 wk. for 2.

UNIVERSITY, 6200, 1ST—VERY ATTR. 3 rms., 3 front win., real kitchen; reas.

WOODLAWN, 4537—COZY, CLEAN 1-3 RM. kitch., pri. bath; rl. kit.; reas.; I. C., L.

BERKELEY, 4221—1-2 RM. KIT.; R. WTR., $7 up; slpg. rms., $4; I. C., bus, L.

BLACKSTONE, 4930— THE HOWARD. 1 room and kitchenette; also sleeping rms.; maid service; reas.; I. C. X, bus, surf.

BLACKSTONE, 6627 — BRIGHT 2 RMS., run. wat., re. kit., $10. Blk. I. C., bus, pk.

BLACKSTONE, 5601—1-2-3 RM. APTS., $8 up; slpg. rms., $5; well fur.; I.C. x., bus.

CORNELL, 5440—3 RM. APT., PRI. BATH; new. dec.; also slpg. rms.; I.C.X., bus.

CORNELL, 5233—DBL., SGL. SUITES, PRI. bath, mo. rates, I. C. X, bus, surf.

COTTAGE GROVE, 6505—2 RM. KIT. APT., gas, elec., linens furn.; nr. 63d-st. shop. dist.; L, surf.; slp. rs.; maid [illegible] $4 up.

DANTE, 6468, 2D—ATTR. LG[illegible] 2 R. suite. Piano; rl. kit. Reas. fo[illegible] of 2 other rms. Ex. trans. Plaza 2062.

DORCHESTER, 5518—ATTR. SUNNY 2-3-4 rm. suites; rl. kit.; priv. bath, $9-$18.

DORCHESTER, 5339-7—THE GARNETT—1, 2-3 r. kitch.; also slpg. rm.; I. C. X, bus.

DORCHESTER, 6021—ATTR. 1-2 RM. KIT. apts.; new. dec.; $6-$10. I. C., L, bus, sur.

DREXEL, 4145-4147—WARM 1 RM. COMplete kit. bath apts.; refined, modern; well furn.; very reas.; ½ blk. bus, surf., I. C.

DREXEL-BLVD., 4642 — GLADYS APTS.; nicely furn. 1-2-3 rm. kt. apts.; fac. blvd.; $9 up; everything incl.; sleeping rs. $6-$7.

DREXEL, 4332—1-2-3 RM. KIT. APTS., MD. serv., pr., adj. knt., bath; all tr.; $9 up.

DREXEL-BLVD., 4252—LARGE, CLEAN, lt. 2 r. apt.; r. water; reas.; bus, L, surf.

ELLIS-AV., 4119, NR. LAKE
NEWLY DEC.1-4 RMS. HOTEL SERVICE. Park'g; L exp., No. 1 bus, I. C., surf.;reas.

ELLIS, 5231—BEAU. FURN. 3 RMS. AND alcove; best in city for the money. $13.

ELLIS, 4149—1 RM. KITCHENETTE; NICEly furn.; clean; $6-$7. Ken. L; sur. and b.

ELLIS-AV., 6400—3 RM. APT.; NICELY furn.; real kitch. and porch; excel. trans.

FORTY-FOURTH-PL., E., 1217—CLEAN 3-4 rm. apt.; rl. kit., pch.; I. C., L; very reas.

FORTY-SECOND-PL., E., 936—NR. DREXel 2-3 rms., comf., $6 up; bus, I. C.

FORTY-SECOND-PL., E., 930—2-3 ROOMS. Steam, hot water. I.C., bus, surf., L. Reas.

HARPER, 6009, 2D—2 BEAU. NEW DEC. rms., rl. kit., priv. pch.; reas.; I.C.,L, surf.

HYDE PARK-BLVD., 1430—BEAUT. NEW. furn. 2 rm. frt. kit. apt., suit. 2-3; also 1 r. kit., $9 up; swthd. serv.; I. C. x; 9 m.lp.

HYDE PK.-BLVD., 1411—KITS. ON BLVD. A REAL HOME COMPLETE ONLY $7. $10. I. C. X. BUS. FREE PARKING.

INGLESIDE, 6026—CHEAP RENT; LG. 1 rm. suite, comp. kitnts.; water; very comfortably furn.; $4.50-$5-$6-$7.50-$8.

INGLESIDE, 6158—2 AND 3 RM. APTS.; furn. or unf.; $30 up. L. Mid. 5145.

KENWOOD-AV., 5519. PLAZA 2116.
MOD. 1-2-3-4 RM. APTS., $6 WEEK UP.
SLEEPING RMS., $4 A WEEK UP.
Steam heat, clean, light; 24 hour service.

KENWOOD, 6149—NICELY FURNISHED hskpg. apt. $7; adults; I. C. L surf.

North Side.

ARGYLE, 1472—BEAU. MOD. 2 RM. KITCH. apts., $47.50 up; pr. bath; L, surface.

BARRY, 612—1-2-3 RM. KIT., NEW, DEC.; good trans.; nr. Linc. Pk., lake; $5 up.

BELDEN-AV., 549, NEAR LINCOLN PARK.
BELDEN ARMS APTS.
WARM, CLEAN, QUIET, new, furn., dec. 2 r. kit., r. w., st., el., ldy., $10. LOW MO. RTS.

BELDEN, 1045—1-2 R. KIT.; R. W.; $6 UP; 2 rms., suit. 4; newly dec.; blk. L exp.

BRIAR-PL., 733, NR. CLARK AND BELmont—Clean, comf. furn. 2 rm. apts.; some with pchs.; suit. 1-2 or 3; $7 up; L surf.

BRIAR-PL., 615—ATTR. LGE. FRT. RM., kit.; rl. homey; also sgl. rm., $5 up; ref.

BROADWAY, 4049. BUCK. 7540.
BROADWAY ARMS.
2 RMS., $10-$12 WK.; 3 RMS., $15 WK.; 2 RMS., $35-$50; 4 RMS., $60 MO. UP. BEST TRANS., SHERIDAN L, BUS, SURF.

BROADWAY, 3241—1 BLK. SHERIDAN-RD.
3-4 ROOMS, $14-$17.
New furn., decorated; warm; homelike.

BURLING, 2839, NR. DIVERSEY-CLARK—1-2 room kitchenettes; newly dec.; $7 up.

CHESTNUT, E., 11—NEW, DEC. BEAU. 4 rm. apt., pri. bath, $17.50; w. dist. lp.

CLARK, N., 853 OR 1004—MOD. 1-2-3 RMS. HOTEL ROOMS, $5 UP.
Pri. bath, elev., $8-$16; tr. $1.50-$2.50.

CLEVELAND, N., 2217—LGE., LT., HSKPG. rm., kit.; r.w., $7; gd. tr.; car space. $7 mo.

DAKIN, 815—SHER. L, NR. BRDWY.—NEWly dec., comp. furn., warm kitnt., $7-$11.

DEMING, 649—2 FRT. CONN. RMS., ATTR. furn.; $11; not rooming neighborhood.

DEMING-PL., 416 — 1-2 RM. APTS., NEW, dec.; Linc. pk.; bus at door; $6 up; sl. r.

FULLERTON, 1128—1-2 RM. FT.-RM. FUR. kit. apt.; newly decorated; reasonable.

GEORGE-ST., 1103—BEAUT. 2 RMS., RL. kit.; comf. bed; Diversey L, bus, surf.$10.

KENMORE, 4640—1-2-3, ROOM KIT. APTS.; ph. service; $10-$16 wk. Wil. L, bus.

KENMORE, 5132—1-2 R. KIT.; FREE GAS, lights, linens, daily maid serv. All outside rooms; newly dec.; good trans.; $7 up.

KENMORE, 4900; MAGNOLIA, 4656; Sheridan, 4932-4332—Warm, ideal 1-2-3-4 r. apts.; enc. sl. pch.; piano; $8-$22; pkg. sp.

KENMORE, 4711—NICELY FURN. 2 RMS., porch, $10; Wilson L, bus.

LA SALLE, N., 1039, OR 1702—MOD. NEW.
Housekeeping Rooms, $7.
Dec 1-2 rm. kit.; child. wel.; $7-$12; w. d.

LA SALLE, N., 1400—1 OR 2 RM. KITNT. and porch; st., elec.; newly dec.; reas.

LAWRENCE, 930—1-2 RM. KIT., CONNECT. bath; free parking space; "L" bus; $8 up.

LAWRENCE, 829—WONDERFUL 1-2 ROOM kit., $6 up; newly dec.; free maid service.

LELAND, 828—BEAU. FRT. RMS., S. P., $14; rl. kit., priv. bath, $10; hkpg. $7.

MAGNOLIA, 4836-40—1-2-3 RM. SUITES, all outside, attrac., low rent.

MAGNOLIA, 4441—2 AND 3 R. SUITES; 2 beds; newly furn.; $10 up; all transp.

MALDEN, 4621—3 RMS., REAL KITCH. pri. pch.; reas. rent; also 2 rms. $9; Wil L.

MONTROSE, 900—BEAU. OUTSIDE, 1-2 R. kits., $9-$10 wk., or $38 mo. Rav. 10387.

OSGOOD-ST., 3741—3 RM. ATTIC FLAT; stove ht.; priv. bath and entr.; $11 wk. Marr. cpl., ladies empl. Sher. X. L. V. 6330.

PAULINA, N., 4441.
BEACON-ST., 4712.
Mod. kit. apts.; pri. baths; $11 to $16.50.

PINE GROVE, 3711—1-2-3 RM. NEWLY furn.; rollaway bd.; piano; pr. por.; reas.

RACINE, N., 4418—TO RENT—1-2 R. KIT. apts., beau. sun parlor, $7 up. L surface.

RACINE, N., 4448—1-2 R. KIT.; ALSO SLP. r. adj. bath., pri. pch.; beau. fur.; $6 up.

ROSCOE, 717—3 LG. WELL FURN. FRT. rms.; new. dec.; also bedrm., kit. privl.; pch.; gd. trans.

SHERIDAN, 4101. BUCK. 7450.
THE STIRLING.
Come and see these furnished apartments. Finest and least expensive apts. in Chicago. Our bldg. covers city blk.; all outside rms.; 3 rms. accom. 4, $80 mo. up, $22 wk. up; 2 rm. kitch. apts., $50 mo. up, $13 wk. up; SLEEPING ROOMS, $7, $8, $10 WEEK UP. BEST TRANS., SHERIDAN L, BUS, SURF.

Sheridan, 4035. L. V. 4220.
2 room apartments; wall beds; private telephone; $45 per month.

SUNNYSIDE, 1028—2 AND 3 RM. APT. kits., $9 up. Also sleeping rms., $4 up.

WINTHROP, 5208 — 1, 2 RM. APT., NEW, dec.; all trans.; $6 up. Sl. rm., free pk.

VISITORS IN CHICAGO.
The Brittany Apts., 5528 Kenmore, offer you home privileges at very reas. rates.

WILSON MANOR APTS.—1-2 RM. KITNTS., $7 up; near Clarendon Beach; good trans. 821-23 Wilson-av.

WINDSOR, 831—MOD., BEAUT., CLEAN 1-2-3 rm. apts.; in-a-dor, pri. shr. $8-$11 wk.

WINTHROP, 4840 — 3 LGE. RMS., $13; new dec., real kit., priv. pch. 2 rms., $9. Lawrence L.

Northwest Side.

KEDZIE-BLVD., N., 2530—1-2 RM. KITCH. $10 to $15; opposite Logan-sq. L.

LOGAN-SQ.—2 COR. ROOMS; COZY HOME; ½ blk. L; married couple or 3 ladies. Belmont 5353.

West Side.

ADAMS-ST., 2848—COZY CLEAN APTS. for quiet people; look us over; reas. rates.

ADAMS-ST., W., 1137-59—GAS, EL., BATH, hot-cold water all rooms; $3 week up.

WARREN, 2237—3 RM. ENG. BSMT. PRI. bath; 3, also 2 frt. rms., $7 up. All tr.

WEST END, 4436—1 RM. KIT., FURN. compl.; Frig., Ballaway; L, bus. Mans.0067.

VINCENT APTS., 1439 W. VAN BUREN—Furnished, kitchen, sleeping room, private porch, $10 wk. QUITE DESIRABLE.

LIGHT, AIRY RM. FOR SINGLE PERSON or 2 people. Priv. fam. Kedzie 6450.

BOARD AND LODGING—SOUTH.

BERKELEY-AV., 4465, 2D—FRONT ROOM, private lavatory; home cooking; near I. C. and L. surface. Atlantic 2882.

ELLIS, 3929—RM., LAV.; BEST HOME table; I. C., L, surf. cars.

EMERALD, 4230, 2D—NICE, LG. FRONT rm.; twin beds; inc. board, $11 wk. L. sur.

OAKENWALD, 4569—ROOM AND BOARD, $10; modern rms., $4; fine tr. Oak.6877.

WOODLAWN, 6037, 2D — BOARD, ROOM, home ck.; nr. I. C., bus, L. $10.H.P.2085.

YALE, 6606—LGE. RM. WITH BOARD FOR 2; 2 beds; nr. L, R. I. surf.; $10 week.

COMPLETE CARE FOR AGED AND INVAlids, mild mental cases; reas. Midw. 1663.

BOARD AND LODGING—NORTH.

EASTWOOD, 857 — HOME MADE PIES, cakes, rolls; piano, radio; all tr. Ard.3148.

KENMORE,4122—HOMELIKE SINGLE AND double rms., $10.50 to $12.50; exc. menu, lunch, gym, recreation room.

KENMORE, 5447—YOUNG MAN SHARE large front rm. with same; excellent board; real home; very reas. Sunny. 7986.

KENMORE, 5511—CORNER HOME. Good home cooking. Beautiful large double, single rms.; priv. baths. Longbch. 35[illegible].

KENMORE, 5350, 2D—ATTR. FRT. RM., L, meals; 1-2 men; reas. P. fam. L. Sun.9508.

KENMORE-AV., 4880, 1ST—NICE RM.; EXcel. board; pri. home. Sunnyside 1420.

PAULINA, N., 4445, 3D—COZY ROOM IN refined pri. family; excellent German cooking; 1 or 2 gents.

PAULINA, N., 4886—REAL HOME, EXCELlent meals; 1-2; $10. All tr. Ardm. 1847.

BOARD-RM. FOR 1 OR 2 GIRLS IN PRIV. family; good trans. Sunnyside 8165.

COMFY ROOMS, GOOD BOARD; GD. trans.; girls; $7-$9. Lake View 2932.

BOARD & LODGING—NORTHWEST.

LOGAN-BLVD., 3003—RM., LGE., PRIV.; gd. trans.; stm. ht.; reas. Mrs. E. Weber.

PLEAS., PRIV., MOD. HOME FOR 1 OR 2. Dble. $18. N.W. 1234 N.Lawndale.Bel.2515.

HOTELS.

HOTEL CARLING,
1512 N. La Salle, 5 min. to loop. 175 rooms, all with tub or shower. Weekly, $7 up; daily, $2 up. Catering to homelike people. Mohawk 1200.

PALAIS BROMPTON HOTEL
RATES $8 WEEK UP. Overlooking Lincoln Park. Restaurant. 528 BROMPTON-AV. GRACE 3840.

NEW MAJOR HOTEL,
660 W. Madison; all rms. with running water and phone; comfortable, homelike hotel; as low as $5 per week, $1 per day.

MIRA-MAR HOTEL.
$10 to $18 weekly; 1 or 2 persons; $2-$4 daily; close to I. C. and all transportation. 6218 WOODLAWN-AV. PLAZA 1100.

BELMONT PLAZA.
505 Belmont-av., 3200 north. Attractively furnished hotel rooms in new fireproof building, with hotel service, $50 up.

ALLERTON HOUSE.
Radio speaker in every room. Rates $12.50 a week up. 701 N. Michigan-av.

HOTEL EASTGATE.
On Ontario and St. Clair-sts.
JUST A WHISPER FROM THE LOOP.

HOTELS.

THE ZISOOK HOTEL SYSTEM

ANNOUNCES THE OPENING OF THE NEW

HOTEL MAYFLOWER

This ideal hotel consists of 262 rooms, each with private bath and shower. The lobby and all public rooms are beautifully furnished and of the latest design. All beds are equipped with Simmons Beauty Rest mattresses. There is a coffee shop in connection, open all hours. Excellent transportation; 2 short blocks to I. C. and L, 1 short block to 63d-st. business district.

$10 WEEK UP.

6125-35 KENWOOD-AV.

Parkland Hotel

FACING JACKSON PARK.
300 ROOMS.

UNEXCELLED SERVICE.
PERFECT TRANSPORTATION.

I. C. special trains, "L," surface cars, local and interurban buses—all within one block.

Half our rooms, each with a priv. bath, are in a new building completed in 1929 and luxuriously furnished by Marshall Field & Co.

LARGE FRONT ROOMS AS LOW AS $8 WK.

One block to the finest public golf course in America, tennis courts and bathing beach.

COME TODAY.
You can reserve a room now and move it when you are ready.

1550 E. 63D-ST.
NEAR END OF JACKSON PARK "L."

10 MINUTES TO LOOP.

14 WEST ELM

2 Blocks to the Lake.
Beautifully and Modernly Furnished.
Unusually Large Rooms. Spacious Closets. Efficient Service.
1 Room Apt., $95.
2 Room Apt., $100 to $120.
2½ Room Apt., $135 to $175.
BEDRM., LIVING RM. [IN-A-DOR BED] DINETTE, KITCH.; 3 EXPOSURES. $175.
Attractive Dining Room.
14 WEST ELM
Whitehall 5700.

PICCADILLY HOTEL

Hyde Park at Blackstone.
Homes of Charm.
Distinctive—Large—Light.
1 to 5 Room.
Kitchenette Apartments and Hotel Rooms.
ARTISTIC IN EVERY APPOINTMENT. COMPLETE HOTEL SERVICE.
APTS. AS LOW AS $125.
HOTEL ROOMS, $75.
Phone Plaza 3200.

HOTEL McCORMICK

Kitchenettes, $90 Mo. Up
Hotel Rooms, $60 Mo. Up

See these values in New, Near-the-Loop Hotel Homes. Spacious, airy, smartly and completely furnished. Gymnasium, handball courts, golf driving nets. Low rent includes gas, refrigeration, complete hotel service. ONTARIO AND RUSH-STS. Phone Superior 4927.

CHARLEVOIX HOTEL

NEW, MODERN BLDG., LOCATED WITHIN ¼ BLOCK 63D-ST. SHOPPING DISTRICT; CLOSE TO I. C., L. AND SURF.; ALL ROOMS BEAUTIFULLY FURNISHED; SHOWERS AND BATHS. WILL ACCOMMODATE 1 OR 2; COMPLETE HOTEL SERVICE; STEINWAY GRAND PIANO IN HOME-LIKE LOBBY FOR GUESTS.
$10 WEEK AND UP.
PLAZA 8500.
6215 UNIVERSITY-AV.

THE SHORE CREST

Pine Grove at Wrightwood.
Overlooks Lincoln Pk., Lake.
Let us quote you our reasonable rates for your permanent home or shorter stay. We have kitchenette apts. or rooms with bath; your choice of in-a-dor or regular beds; beaut. furn. and decorated; excellent cafe; table d'hote or a la carte. Diversey 4800.

MELROSE APT. HOTEL

Spacious 4 rm. corner apts., 3 exposures; also roof bungalow; wealth of light and air; exceptionally large and beautifully furnished living rms., bedrooms, extra in-a-dor beds; also 1-2-3 rm. kitchenettes; mech. refrig.; complete hotel service; Lincoln Pk., winter and summer sports within the block. 451 MELROSE. BUCKINGHAM 1200.

Seymour Apt. Hotel

3727 PINE GROVE-AV.
2 Rm. Kit. Apts., $60 and up.
Complete Hotel Service.
1 block to car and drive.

HOTEL BRENTWOOD

6150 GREENWOOD-AV.
WOODLAWN'S FINEST HOTEL. 109 ROOMS. 109 PRIVATE BATHS. WEEKLY $9 AND UP. 1 OR 2 PERSONS.

NORTHAMPTON

Beautifully furnished one room Pullman kitchenette apts., in exclusive Edgewater district; maid service, hotel service, refrigeration; unexcelled transportation. 6317 KENMORE. BRIARGATE 7860.

SURFRIDGE HOTEL

Homelike—Quiet—Refined.
100 rooms with 100 baths. Rates $8 week up; transients, $2 day. Special mo. rates. 565 SURF-ST. BITT. 3200.

VICEROY HOTEL

4758 Kenmore—At Lawrence
150 outside rooms with bath, moderate rates by day or week; swimming pool in connection. Longbeach 8020.

Brand New Bachelor Hotel.
Just opened at Clark and Foster. Finest type beds and furniture. All rooms facing street; single, $8; double, $10. Longbeach 5175. Longbeach 6526.

HOTELS.

The St. Clair

"REFLECTS GOOD TASTE." APARTMENTS.
1 ROOM AND KITCHENETTE, $90 A MO.
2 ROOMS AND KITCHENETTE, $145 A MO.
HOTEL ROOMS, $65.00 A MONTH.
Complete Hotel Service. Cafe. Coffee Shop. Commissary. Beauty and Barber Shop. Free parking space.
5 MINUTES' WALK TO LOOP.
Ohio at Michigan-av.
SUPERIOR 4660.

NEW LAWRENCE APARTMENT HOTEL

KITCHENETTE APTS., $70 TO $160. Swimming Pool, Club Rms., Gym., Roof Gar.
1020 LAWRENCE-AV.
PHONE LONGBEACH 2100.

ADAMS, W., 1519. PHONE HAY. 4670.
WEST SIDE'S FINEST
HOTEL ADAMS
125 newly decorated rooms with bath. EXCEL. TRANS.—BUS, L. SURF. RATE $7 UP PER WEEK.

THE WEDGEWOOD.
ROOMS, $13-$18; SUITES, $20-$35. WOODLAWN AT 64TH-ST. FAIR. 5800.

APARTMENTS & ROOMS TO SHARE.

ONE OR TWO LADIES TO SHARE 5 RM. apt. with 2 other girls; lge., attractive rms.; nr. Hum. Pk. A real home. One $8, 2 $5 each. Belmont 9307.

CONG. BUS. LADY WILL SHR. ATTR. BED-rm. apt. with 1 or 2 girls; nr. Loyola exp.; reas.; refs. exch. Hollycourt 0249.

TO RENT—HOUSES—SOUTH.

6605 HARVARD-AV.
12 rms. Best loc. in Englewood; close to all trans.; only $100 per mo. Poss. Blackford & Kussman, 752 W. 69th-st.

9 ROOM HOUSE; IDEAL LOCATION FOR tearoom. 4308 Greenwood-av.

TO RENT—HOUSES—NORTH.

TO RENT—1515 FARWELL-AV., CHOICEST Rog. Pk. loc., 8 rms.; oil heat; Frigidaire; red. Robert F. Shanklin & Co., 111 W. Washington-st.

10 RM. RES., WIDE LOT, NR. LINC. PK.; stm. ht., 2 baths and run. water in bedrms., $160. E. Gehm & Son, 524 Diversey.

13 ROOM HOME — GOOD FOR ROOMING house; rea. rent 351 Belden-av.

TO RENT—HOUSES—SUBURBAN.

ON THE LAKE.
In Evanston; private bathing beach. 715 Sheridan-rd., large red brick modern home; 14 rms., 2 car gar. Phone Univ. 9889 or Greenleaf 4929. Now open for inspection.

TO RENT—ATTR. SMALL HSE., GARAGE, attached sun room, oil heat, yd., trees; suitable for couple; will decorate. Lake Bluff, 415 Prospect. Harr. 5773.

Evanston. To Exacting One.
Lake home; built by Howard Shaw; large grounds; pri. beach; com., brok. Univ. 1404.

MODERN 7 R. HOUSE, 726 S. OAK PARK-av.; front and back enc. porches; 2 car garage; 1 blk. from L. Call Sat., Sun. p. m.

TO RENT, KENILWORTH, 5 RM. BUNG., enclosed front and rear porches; gar. Graceland 1144.

EVANSTON 8 RM. HOUSE, 3 BATHS; H. w. ht. 640 Judson. Cent. 3815. Univ. 5026.

TO RENT—FURNISHED HOUSES.

BUSINESS LADY WILL SHARE BEAUTIful furnished bungalow with same or married couple. 8934 Union-av. Phone Stewart 4083 or Saginaw 4276.

FURNISHED AND UNFURNISHED HOMES on N. Shore. MRS. FULLER 1618 Chicago-av., Evanston. Greenleaf 7220.

MOD. FURN. HOUSE, 7 RMS., 2 BATHS; 1 rm. reserved; nr. 57th and Harper; also U. of C. and lake; 10 min. loop. Plaza 0165.

WANTED—TO RENT—HOUSES.

CAPABLE MGR. WILL TAKE CARE APT. or small bung.; summer mos.; 3 adults; owner may retain room; mod. rental pd. if desir.; N. S. pfd. Address K 504, Tribune.

BUNGALOW—NORTH OR NORTHWEST; 6 rms.; h. w. heat; May 1st; 4 adults. Address J E 76, Tribune.

TO RENT—APARTMENTS.

SOUTH.

General List.

YOU MAKE AN INVESTMENT WHEN YOU RENT! . .

But — are you certain your rental investment will keep pace with your comfort and health needs? We at the Shoreline assure you that its basic policy remains the same friendly, confidential, comfortable contact season after season. The Shoreline commands the South Shore, standing at the edge of Jackson Park, Outer Drive, and Lake Michigan. Visit our model apartment and see for yourself what we mean when we say "rent value."

THE SHORELINE
2231 E. 67TH-ST.

4408-14 DREXEL-BLVD.
4420-28 DREXEL-BLVD.
IMMEDIATE OCCUPANCY.
HIGH CLASS 3-4-5 ROOM APTS. EVERY CONVENIENCE. IN-A-DOR BEDS, ETC.
Free Electrical Refrigeration.
ONLY $62.50 UP
BEST VALUE IN CHICAGO.
Agt. on prem. daily till 10 p. m. Drex. 2200.

5222-40 DREXEL-AV.
High Grade 3, 4, 5, 6 R. Apts.
Extra in-a-dor beds, built-in tubs and showers; Craftex walls and Tiffanized painting; mech. refrig.; loads of clos. space; blk. from car and bus line; very reas. rents. Agent on prem. till 10 p. m. Apply office, 5220 Drexel, or call Dorchester 1210.

2, 3, 4, AND 5 ROOMS.
$35 TO $62.50
General Electric refrigeration, shower baths, inlaid linoleum on kitchen floors, cabinets. Every latest convenience.
OFFICE OPEN SUNDAY, 11 TO 5.
E. J. Stafford, 1126 E. 55th-st. Mid. 4784.

7201-19 YATES-AV.
3-4 ROOM APARTMENTS.
4 RM. APARTMENTS HAVE 2 BEDRMS.; Large rooms. Fireproof building. Best service. 1 block I. C. South Shore station, bus, surface; 2 blocks to lake; $60-$85. AGENT ON PREMISES.

7020 JEFFERY-BLVD.
BEAUTIFUL 1-3-4 ROOM APTS.
New fireproof bldg.; carpeted throughout. Gas, refrig., elec. radio incl. in rent; ½ blk. I. C. sta. Agent on premises.

NEW 3-4-5 ROOM APTS.
$52.50 and Up.
4441 GREENWOOD. Lge., light apts.; elec. refrig.; exc. transp. See janitor.

TO RENT—832 E. PERSHING-RD. [39TH and Ellis]; beaut. 2, 3 and 4 rm. kit.; stm. ht.; elev. serv.; excel. value; low rent. See Jan. or Robert F. Shanklin & Co., 111 W. Washington-st.

Cor. Blackstone and 54th-pl.
A few very desirable 1-2-4 rm. apts., furnished or unfurnished, at very attractive rentals. See Mr. Goldman. Plaza 6050.

3½ ROOM APTS. $60.00
4 ROOM APTS. 65.00
Free Elec. Refrigeration. Agent on Premises.
S. W. COR. 70TH AND SANGAMON.

New Building—2-3-4 Rms.
I. C. trans.; canvas walls, tile baths, free elec. refrig.; mod.; rental conc. N. E. corner 66th-pl. at Dorchester. Agent on premises.

TO RENT—S. W. COR. MARYLAND AND 54th-st. [nr. park and surf. lines]; stm ht.; $50-$55. See Jan. or Robert F. Shanklin & Co., 111 W. Washington-st.

NEW 3½-4 RM. APTS.
6933 INDIANA-AV. Lge. and airy; cor. bldg.; mod. rentals; conc. See janitor.

4 LG. RMS AND SUN PARLOR; 3 RM.; in-a-dor bed, outside and sun parlor; gd. transp.; reas. 7201 South Park.

TO RENT—2136 INDIANA AV., 2 TO 4 RM. kits.; stm. ht.; $30 up. See Jan. or Robert F. Shanklin & Co., 111 W. Washington-st.

WRITE OR PHONE FOR OUR COMPLETE renting list. SELZ & SOUTHMAN, INC., 1721 E. 71st-st. Hyde Park 8080.

TO RENT—APARTMENTS.

SOUTH.

General List.

ASTONISHING RENTAL OFFER
In order to fill building we offer very attractive leases to desirable and discriminating tenants.
7742-44 SOUTH SHORE-DR.
3 and 4 rms. G. E. refrig., every modern feature. Bus at door, 2 short blks. to I. C. sta. Agent on premises.
CARROLL, SCHENDORF & BOENICKE, INC. 2624 E. 75th-st. So. Shore 1660.

BLACKSTONE TERRACE.
On the Midway, s. w. cor. 60th and Blackstone; conv. U. of C.; 1 blk. I. C. sta., 2 blks. Jack. pk.; 2-4 r. apts., $48 to $75. See janitor or ph. Wentw. 0536.

1127 E. 81ST-ST.—$60-$65-$70-$75; NEW 3-4-5 r.; I. C., schls. Tri. 8358. Reg. 2354.

One, Two, and Three Rooms.

2207 E. 75TH-ST.
Modern efficiency Apts., decorated to suit.
2 Rooms, $50.
REPRESENTATIVE ON PREMISES. SAGINAW 5688.

1600 E. 68TH-ST.
AT STONY ISLAND-AV.
2 rms., free gas, elec., refrig., all outside rooms; large, light, cheerful; 3 blks. to I. C. 67th-st. station, 1 blk. to Jackson Pk., bus, L. surface lines. $47.50 TO $60.
MIDWAY 2013. AGT. ON PREMISES.

KITCHENETTE APTS.
1312 E. 47TH-ST.
STREET CAR AND I. C. TRANS.
SIDER REALTY CO.,
1310 E. 47TH-ST. DREXEL 6969.

TO RENT—S. E. COR. ELLIS & 40TH-ST. [nr. Ken. L exp., I. C., bus and sur. lines]. Beaut. 2 and 3 rms., balconies; also 4 rms. and S. P.; thoroughly high grade; stm. ht.; red; $45-$85. See Jan. or Robert F. Shanklin & Co., 111 W. Washington-st.

JAMES G. BARSALOUX, Inc.
1501 E. 63d-st. Hyde Park 0010.
SEND FOR OUR COMPLETE LIST.

441 W. 79TH-ST.
2 and 3 room kitchenette apts. Free refrig. Good transportation. Low rent.

6512 HARVARD-AV. 2 RM. KITCHENETTE. Free refr.; in-a-dor; $52.50. Nor. 2942.

639 E. 79TH, SUBLEASE ULTRA MOD. 2½ rm., new bldg.; imm. poss.; $50.

Four, Five, Six Rooms, and Larger.

4—5 ROOMS
HYDE PARK
General Elec. Refrigeration.
5450-56 CORNELL-AV.
HIGH GRADE BLDG., NEAR I. C. STATION, FINEST LOCATION IN HYDE PK. BEAUTIFUL APTS., HANDSOMELY DECORATED, SHOWERS, IN-A-DOR BEDS; CLOTHES DRYERS, ETC. CLOSE TO THE LAKE, BEACH, PARK, GOLF LINKS, AND TENNIS COURTS.
Agent on Premises.
Frank H. Lang & Son
1516 E. 67TH-ST. MID. 3000.

SIX ROOMS—$75
Just Completed—3 Flat Bldg.
All large, outside rooms; electric refrig.; tile bath and shower; fireplace; arched doorways; large rear porch and yard; ½ blk. from Jeffery-av. See agt. on premises, 8646 Euclid-av., or Phone Mr. Hulbert, Central 4870.

NEW BUILDING
6 large rooms, canvassed walls, tile walled bathroom; beautiful layout; have authority to rent this apt. to right kind of tenant at a very low rental for one year. Here is your chance to reduce your living expenses. Call Hemlock 4300, or see us. Qualkinbush & Abney, Inc., 3351 W. 79th-st.

7 ROOM APT. HOME
in most fashionable section of Hyde Park, Woodlawn-av. and 50th-st.; first floor in exclusive 3 apt. bldg.; 3 master chambers and library, maid's room, 3 baths, private gar.; exc. floor plan; modern decorations; price $275. For appointment call MR. HEIBERG, Dorchester 6200.

6330 JEFFERY-AV.
Six rooms, 3 baths; elec. refrig.; canvas walls.
GEO. C. BOUR & CO.,
2010 E. 71st-st. Midway 0877.

DISTINCTIVE 4-5 RMS.
6425 Yale-av., light and large, kitchen cab.; vanity light, wardrobe; in select neighborhood. Agt. at bldg.
JOHN M. McCLUN,
217 W. 63D-ST. WENT. 1844.

VARSITY BUILDING.
4-5 rm. apts., $42 to $55. 6104-10 Ellis-av.; steam ht.; best services; newly dec. See jan. or call Wentworth 0536.

MAY 1ST, MOST DESIRABLE FIVE ROOM and bath corner apt., first floor, in Avalon Park. Two and half blocks I. C. and shopping district. Possession April 20th. Phone Vincennes 0598.

A LOVELY HOME IN THE BEAUTIFUL South Shore district; 6 large rooms, extra breakfast nook; 2 tile baths, shower; canvas walls; electrical icing. Heated garage; I. C. trans. 7731 Yates-av., 3d apt.

BEAUTIFUL MODERN 6 RM. APT. CANV. wall, elec. refrig.; overlooking lake and World's Fair activities; excel. manag.; good transp., surf., I. C.; cannot be duplicated for price. Call Douglas 1939.

RENT REDUCED.
So. Shore, high class, 4-5, all outside rms., canvas walls, elec. ref., crystal fix.; I. C. and surf.; $65 and $80. So. Shore 4099.

BLACKSTONE-AV., 5526.
7 rms., 2 baths, sun par., at $125; Frigidaire; very attrac.; nr. I. C. and U. of C. Call Hyde Park 8379.

6 ROOMS AND SOLARIUM.
6751 Cornell-av., large, light rms., elec. refrig., canvased wall; nr. park, stores, 4 lines trans. Phone Midway 2135.

ANNEX BLDG., 4-5 R. APTS.
963-973 E. 61st-st., cor. Ellis; wall beds; outs. icing; $52 to $75. Jan. or Went. 0536.

5 Rms., 8533-35 Drexel.
Beau., new, large, light; glazed porch; frigidaire; reas. rent; I. C. Stewart 1965.

WHITE—6 AND 7 RM.
HIGH GRADE APTS. SEE OWNER. 3839 S. Michigan-av. Ph. Boulevard 1446.

7 ROOMS.
6736 Chappel. Very modern; 2 baths. Reasonable rent. Side drive garage.

5 Rms., 7123 Merrill-av., 3d.
Lrg., lght., scr. pch.; Frigidaire; I. C. ex., bus, surf.; garage opt. May 1st. Fair. 10494.

6824-26 CLYDE-AV.
6 lge. light rms., 2 baths, elec. refrig. See Mr. Lynch, 1st apt., 6826 Clyde. Midw. 7802.

8 ROOMS—LIGHT; PORCH; 2 BLOCKS to University and Illinois Central. Rent $115. 5631 Dorchester-av., 3rd apt.

TO RENT—850 E. 64TH-ST., 6 RMS.; STM. ht.; modern; red; $70; keys 2d flat. Robert F. Shanklin & Co., 111 W. Washington-st.

DREXEL, 4430—HIGH CLASS, 5 AND 6 rms., 2 baths; very reas. rent. See janitor or phone Oakland 3255.

LGE. 6 RM. APT., 7341 YATES—GLAZED porch, tile bath, shwr., Gen. Elec. refrig.; 2 blk. I. C. Reas. Ph. Midway 3522.

TO RENT—N. E. COR. 49TH AND COTtage Grove-av. Nicely decorated four rooms and bath flats. $55 a month and up.

7729 PHILLIPS-AV., 6 RM., TILE BATH, shower; Gen. Elec. refrig.; I. C. trans.; $100. John Postman, on premises. Reg. 0737.

4-5 RM. APTS., LARGE RMS.; SUN PARlor; modern; I. C., street car, bus trans. 1621 E. 68th-st. Fair. 1054.

7830 CONSTANCE-AV.—6 LARGE LIGHT rooms, new building, electric refrigeration; reas. rent. Stewart 0383.

S. S.—6812 MERRILL-AV., 6 RMS., 2 BTHS, S. parl., glzd. pch., el. ref., new lights.

4 BEAU. RMS., ELEC. REFRIG., I. C., ST. car, bus trans. 1616 E. 69th. Dor. 1104.

NEW 6 R.; 3 BEDRMS., ONE 14X14; BLK. I. C., stores; $85. 1127 E. 81st. Tri. 8358.

CHATHAM FIELDS, 6 LG. LT. R., SLP. pch; el. refr.; exc. tr. Reas. 8149 Langley.

7201 STEWART-AV., 4-5 R. APTS.; ELEC. refr.; $55-65. Also furn. apts.; 18 min. Lp.

6 ROOMS, SUN ROOM; LATEST APPOINTments; adults; gd. trans. 8237 S. Ada-st.

5 RMS., NEWLY DECORATED, $50. 1822 E. 79TH-ST. POSSESSION NOW.

5 RM., 6452 DREXEL, 860 E. 65TH-ST. cor. apt., $75. Hyde Park 10436.

LARGE 7 ROOM APARTMENT, $65 NEWly decorated. I. C. X. 1447 E. 56th-st.

TO RENT—6050 STONY ISLAND, 6 RMS., 2 baths, overlooking pk.; I. C. and "L"; $90.

4 SUNNY RM. APT., MOD.; BEAUTIFUL bldg.; cheap rent. 811 E. 46th-st., n. Drex.

LAKE PARK, 4505, 2D, 3D—6 LG. RMS., pr. pch., 2 baths; G.E.Ref.; $80; I. C., L.

SOUTH SHORE—6800 PAXTON, 4-5 SPAC. rms., elec. ref., shower, bath; concess.

7 RMS., 2 BATHS; FREE ELEC. REFRIG. 6727 Cornell-av., 3d. Plaza 1684.

5 LG. LT. RMS., INC. PCH.; 6929 STONY Island-av.; $72.50. Dorchester 8213.

7 ROOM CO-OP. APT., FACING LAKE; 3 baths; private beach. Regent 4728.

5 LGE. RMS.—5 CLOSETS; GLAZED SLP. pch.; reas. 6851 Dante. Fair. 0255.

TO RENT—APARTMENTS.

SOUTH.

Four, Five, Six Rooms, and Larger.

Marvelous Values in a Great New Building Offering 22 Stories of Better Living.

5000 CORNELL

Overlooking Lake, Boulevards and Park. Fashionable New Chicago Beach Section.

High Class, 100% Quality 5 and 6 Rm. Apartments.
2 and 3 Baths.
at Most Reasonable Rentals Ever heard of in this Exclusive Section.

ONLY A FEW LEFT

Every modern feature. Gas and refrigeration free. 24 hour elevator service. Uniformed operators, doorman. Large rooms. Many closets. Exquisite decorating [canvased walls], beautiful lighting fixtures, built-in linen cases, recessed telephone cabinets, radio aerial connection, cedar closets, etc. Unquestionably best rental value this season and right next to new outer drive. 5 minutes to I. C. trains. Unsurpassed in location or value.

COME PREPARED TO RENT

TRONNES & COMPANY
Midway 0132.
Dorchester 10592.
State 0459.

6 ROOM APTS.
EACH WITH 2 BATHS, ELEC. REFRIGERATION.

6742 Ridgeland-av.
Sun parlor and solarium; living room and dining room in front.

6906 Paxton-av.
All light large rooms; extra glazed in rear sleeping porch.

6748 Oglesby-av.
All large rooms; 1 block from South Shore-dr. and lake.

SEE THESE APARTMENTS TODAY.
GLATT & PRICE
6827 Stony Island-av. Dorchester 8800.

2218-36 E. 68TH-ST.
N. W. CORNER CRANDON.
High grade 4 and 5 room apts., some with sun parlors, in-a-dor beds; excellent location; convenient to park, lake and schools; I. C. transp.
4 ROOMS, $70-$90.
5 ROOMS, $90-$125.
REPRESENTATIVE ON PREMISES. OR PHONE DORCHESTER 8254.

4 AND 5 RMS., $55 TO $75.
7801 Kingston-av. Every modern convenience. NOT COURT APTS. Will decorate to suit tenant. Agent on premises.
CARROLL, SCHENDORF & BOENICKE, INC. 2624 E. 75th-st. So. Shore 1660.

7 ROOMS, 2-3 BATHS—
BEST RESIDENTIAL LOCATION. N. E. CORNER 46TH AND GREENWOOD. SPACIOUS ROOMS AND CLOSETS. UNIQUE ARRANGEMENTS. NICE HI-GRADE BLDG. REFRIGERAT'N. REASONABLE RENTALS, $125-$160. Frear Delaplane Co. Hyde Park 7000.

TO RENT—7 ROOM APARTMENT; FOUR bedrooms; all large rooms; located on first floor in two apartment building in Hamilton Park near Rock Island Hamilton Park station; canvas walls; two baths; electric refrigeration; with or without heated garage; reasonable rent. Address K A 459, Tribune.

6 ROOMS—$85.
6431-33 Drexel-av.; large, light rooms; sun porch; private rear porch.
McKEY & POAGUE,
1172 E. 63d-st. Hyde Park 8100.

5336-38 WOODLAWN-AV.
4645-49 GREENWOOD-AV.
Exceptionally large, sunny 6 rooms; 2 baths, refrigeration; reasonable. Open. See janitor or call Douglas 1707.

7555-57 SOUTH SHORE-DR.
4 and 5 rms., mod., all outside, facing lake and beach; nr. I. C., surface, and bus. Elec. refrig. Attract. leases to desirable tenants. Agent on premises.

2 BLKS. FROM S. S. COUNTRY CLUB — Choicest 6 rm. apt. in South Shore; price slashed if taken now; tile bath and kitchen; encl. sleeping porch. 2413 E. 73d-st., near Yates. Key 2d floor, or tel. State 8127.

The Best Is None Too Good.
Six and 7 rm. apts., 1st-3d floors; large rms. and closets, sun par., solarium; 3 baths; gar.; crystal elec. fixtures. $175-$190. 1138 Hyde Park-blvd. Janitor will show.

BEAUTIFUL SOUTH SHORE 2 APARTMENT BUILDING.
6 rooms, 2 baths, sleeping porch, electric refrigeration and garage. 6851 Chappel-av.

6750 CLYDE-AV.
4 rms. with sun parlor, elec. refrig., ample closet space; living room and dining room in front; all apts. spacious and airy. See H. FRANCE, Owner.

4 ROOMS DE LUXE
Large, light, airy r., s. exp., tile walls and showers, free refrig., in-a-dor bed, 5 min. to L, surf. and R. I.; $67.50 and up. 6515 Harvard-av. Normal 2942.

Biggest Bargain in City.
4 rooms, inador bed, newly decorated, $50 and concession; 89th and Eberhart; also 6 rooms, $60. Chesterfield 0019.

BEST LOCATION ON S. S.
Byrne bldg., 6 and 7 r. apts., best of service. s. w. cor. of Garfield-blvd. and Halsted. See janitor or Wentw. 0536.

6800 RIDGELAND.
5-6 rms., 3d fl., 2 baths, showers, electric refrig.; all outside rms.; rent cut; nr. I. C., surface and park. Hyde Park 3518.

4 ROOMS—FREE REFRG.
$57.50-$60, in-a-dors, lgt., attr. apts., S. W. Cor. 78th-Morgan. Agt. on pr. Went. 7465.

6400 Harvard—Newly Deco.
Beau. 7 rm. cor., 2 baths; elec. refr.; ex. tran., im. pos.; $105 mo. Went. 0620.

5427 GREENWOOD, 7 RMS., 2 baths, el. refrig.; 2d; $135.

SO. SHORE, 1ST APT.
5 lge., light rms.; elec. ref.; I. C.; immed. poss.; $115; dec. to suit. 7617 Phillips.

5 RMS., 3D FL., SOUTH SHORE, SUN parlor and sleeping porch, lg., lt. rms., newly dec.; many attrac. features. 6832 Paxton-av. Dorchester 6950. See agt. afternoon.

5 Rooms and Sleeping Porch.
G. E. refrigeration; rent reasonable. 8009 Calumet-av. Vincennes 2558.

TO RENT—S. E. COR. PARNELL-AV. AND 64th-st. [one block S. Parnell sta., Eng. L.]; 5 rms., stm ht.; red; $45-$50. See Jan. or Rob. F. Shanklin & Co., 111 W. Wash.

MODERN 7 ROOMS.
Frigidaire, sun par., 2 baths. 6531 Kimbark. See owner. R. Walsh, 6541 Woodlawn.

PRAIRIE, S., 9528—BEAUT. 5 RMS. IN 2 flat; tile wall bathroom; $50. Agt. on premises or State 0720.

7339 YATES, 1ST—IN EXCLUSIVE 3 APT.; 5 very lg. rms.; slp. pch.; phone rm.; extra closets and lg. yard. Regent 2060.

2D FLAT, 5 ROOMS, SUN PARLOR, FRIG. in Woodlawn, I. C. and L trans. 6637 Greenwood. Hyde Park 1257.

TO RENT—APARTMENTS.

SOUTH.

Four, Five, Six Rooms, and Larger.

Closing Out AT HALF PRICE Apartment Homes With Private Beach

Rare opportunity for families with children. Delightful 4, 5, 6, 7, 8 room homes.

CHILDREN'S PLAY YARD. JUVENILE CLUB AND GAME ROOM. FORMAL LOBBY. PRIVATE BEACH. CLUB SHOWERS.

Many advantages found in no other Co-operative Building in Chicago.

Every room outside, with sweeping view of lake. More healthy outside play here for "kiddies" than in the country, and we're only 18 minutes from the loop!

BATH IN EVERY BEDROOM. 24 HOUR ELEVATOR SERVICE. RIPARIAN RIGHTS. RECEIVING ROOM. RESIDENT MANAGER. EVERYTHING TO MAKE "HOME" DELIGHTFUL!

Get in on this bargain.

6 of these lovely homes are still unoccupied. To close out this selling campaign and in a hurry the equities on these six apartments will be offered at just ½ the regular prices.

Inspect them at
7321 South Shore Drive
Phone South Shore 7321.
HOPKINS & BOWLES
Exclusive Agents,
1408 E. 63d-st. Plaza 2600.

6858 SOUTH SHORE-DR.
An ideal apt. home overlooking South Shore Country Club and Lake Michigan. Large outside rooms. Canvased walls, butler's pantry, electric refrigeration; garage facilities adjoining premises. I. C. transportation. A personal inspection will convince you of the attractive features to be found in this beautiful apartment home.
5 Rs., 2 Baths..$125-$135
6 Rs., 3 Baths..$180-$200
7 Rs., 3 Baths..........$265
REPRESENTATIVE ON PREMISES.

6756 CRANDON-AV.
Corner 5 room apt.; large sun parlor, southern exposure; in-a-dor bed. Every advantage of a home is found in this apt. $125. I. C. trans.
PHONE DORCHESTER 8254.

SOUTHWEST.

General List.

POSS. NOW OR MAY 1ST.
6210 S. Troy-st., 3 rms., oct. par., $52.50.
2611 W. 64th-st., 4 rms., bkcases, $55.
6631 S. Troy-st., 5 rms., bookcases, tile bath and sleeping porch. $75.
6708 S. Artesian, 3 rms., bkcases, $50.
All large, light rms.; mantels; newly dec. Apartments open. Prospect 1872.

New Bldg.—2½-3½ Rms.
Palm finish walls, Span. feat., free el. refr., rollaway; $50-$57.50. 6140 S. Spaulding.

One, Two, and Three Rooms.

1½ RMS., $35; 2½ RMS., $45.
Modern, newly decorated, electric refrig. 6600 S. Western-av. Call Republic 6121.

MODERN 2 ROOM KITCHENETTE APTS.; rollaway beds; electric refrigeration; $45 per month. 3014-16 63d-st.

Four, Five, Six Rooms, and Larger.

4 ROOMS, $50.
Newly decorated large, light rms. 6347 S. Kedzie-av. Agent in store at 6353 S. Kedzie-av.
F. H. HALVORSEN & CO.,
3145 W. 63d-st. Prospect 8340.

5 LGT., AIRY RMS. AND SLEEPING PCH.; stm. ht., hot water, gas stove, and ice box; gar.; $60; new bldg. Republic 3947.

4½ LGE., LIGHT RMS.; STM. HT.; SHWR.; nr. pk.; $55. 2709 W. Seventy-first-st.

MOD. 5 RM., STEAM HEAT, CLOSE TO park and school. 5657 S. Rockwell-st.

NORTH.

General List.

2-3-4 ROOMS
Very desirable apts., $47.50 up. Free refrig. and gas. Near Loyola "L" sta. 6600 N. Ashland-av. Ph. Rogers Park 6360.

2-3-4 ROOMS, $45 AND UP.
722 Barry-av.; modern apts.; nr. Lincoln pk.; gd. trans.; mech. refrig.; concession. Janitor on premises, or phone Bitt. 1606.

2-3-4-5 RMS., $45 TO $75.
939 Oakdale-av., nr. L and surf. trans.; bedrm. and in-a-dor in 3 r. apt.; 2 bedrms., dinette and kit. in 4 rm. apt. See janitor.

2 AND 4 RM. APTS.
¼ blk. L, stores; garages and Lake; elec. refr.; reas. rent. 1436 Jarvis-av. Bri. 6940.

626-40 WAVELAND-AV.
3-4 rms., 2 bedrms.; low rent; free elec. ref., firepr. bldg.; nr. lake; open. See janitor.

1102 PRATT-ON-LAKE.
1-2-4-5 rms.; $40 up; newly dec.; elec. refrig.; nr. bus and L; overlook. pk.; conces.

NEW BUILDING.
3½, 4, 5 rm. mod. apts.; rent reas. 5655 Lincoln-av., cor. Washtenaw. Janitor on prem.

535 WELLINGTON, EAST OF BROADWAY —20 to 25 ft. liv. rm., 2, 3, 4 rms. and kit; 5 rms., free refrig. and gas. $62.50-$125. Longb. 8833.

5201 WAYNE-AV., COR. FOSTER, NEW 3-5 rm. cor. apts.; bedrm. and rollaway; lge. closets; nr. L, lake; free refrig.; low rent. R. J. Fries, 1311 Morse. Rog. Pk. 0344.

ROG. PK. GREATEST VALUE; 3-4 ROOM apts., $52.50 up; lge., beaut. rms., elect. refrig.; 2 blks. L, lake. 6721 Glenwood. Rogers Park 0344.

FASHIONABLE AND reasonable. Beautiful 1-2-4 rm. apts., $45-80. 5529 Kenmore. Free gas, ref. Rand. 6171.

3 AND 4 RMS., $50 TO $55, STEAM HT., janitor service; 1 month concession. 3416-22 Lincoln-st. Ring bell 3420 1st fl. [Seck], or call Rogers Park 8372.

CHOICE 2, 3, 4, 4½ RMS.—1-2 BEDR., IN-a-dor. $50-$55-$70, conc., el. ref., beau. dec. 4801 N. Irving., cor. Lawr. Lon. 3887.

1362 GREENLEAF-AV.—3-4 RM. APTS.; 1 blk. to L, bus, lake; free gas and refrig. Briargate 6322.

3 AND 4 LARGE, BRIGHT ROOMS, INA-dor and bedroom; near Junior High School. Refrigeration. SEERY, 5218 N. Damen.

2-3-4 ROOM APTS., MODERN; NEWLY dec.; $45-$48-$60; good trans. Shel. 5859.

652 WAVELAND-AV.—CHOICE 3 AND 4 R. apts.; blk. to lake. Best trans. Reasonable.

TO RENT—APARTMENTS.

NORTH.

General List.

OPP. YACHT HARBOR
425 ALDINE, AT SHERIDAN-RD.
4-5-6-7 ROOMS, 3 BATHS,
$125 TO $190.
OPP. LINCOLN PARK.
329 BELDEN-AV.
5-7 ROOMS,
$135 TO $165.
NEW FULLERTON BLDG.,
415 FULLERTON-PKWY.
2-2½-3 ROOMS,
FREE GAS AND REFRIGERATION.
$85 TO $135.
PETER F. REYNOLDS.
LINCOLN 1518.
OPEN DAY AND EVENINGS.

EXCLUSIVE
4423 SHERIDAN-RD.
Unfurnished Apartments, Now Ready for Occupancy. 1½-2-2½-3½ and 5 Rooms. Radio in Every Apartment.
New 10 story fireproof apartment building; light, gas, mechanical refrigeration, carpeted floors and window washing furnished; also maid service available; bus, elevated, surface transportation.
OFFICE OPEN DAY AND EVENING. ARDMORE 3438.

440 BARRY.
2½, 3, AND 5 ROOMS.
SUPERBLY LOCATED, NEAR LINCOLN PARK, LAKE, AND GOLF COURSE. CLOSE TO ALL TRANS. REAS. RENTAL. LIGHT, GAS, CARPETED FLOORS INCLUDED. FOR INSPECTION SEE MANAGER ON PREMISES OR PHONE
COCHRAN & McCLUER CO., 40 N. DEARBORN-ST.
CEN. 0930.

OVERLOOKING BEAUTIFUL LINCOLN PARK.
2000 LINCOLN PARK WEST.
OLD RELIC HOUSE SITE.
ATTRACTIVE SUNNY
1½-2-3-4-5 ROOMS.
15 MINUTES TO LOOP.
$72.50 TO $250.
LARGE DINING ROOM. TILE KITCHEN.
PETER F. REYNOLDS.
LINCOLN 3633-4-5.

434 WELLINGTON
$60 AND UP.
1 and 2 rooms with bedrooms, including gas, light, refrig., carpeted floors, in-a-dor bed in living rooms.
AGENT ON PREMISES.

1234 WINONA.
Large, light, airy 2, 3, and 4 room apts.; L and surface; electric refrigeration; $52.50 to $65. Phone Sunnyside 7724.

REAL RENTAL BARGAIN.
N. W. COR. MONTANA AND SEMINARY. 1 BLK. NORTH OF FULLERTON-AV. 1 BLK. WEST OF SHEFFIELD-AV. 2 BLKS. FULLERTON L EXPRESS STA.
Extra Large 3-4 Rm. Apts.
Every convenience. In-a-dor beds, etc.
Only $60.00-$65.00.
See Janitor—O. H. Knecht—Lincoln 1393.

3-4-5 ROOM APTS.
NEW BUILDINGS,
1432-34 FARRAGUT-ST.
4901 N. HERMITAGE-AV.
4455-57-59 N. ARTESIAN-AV.
Modern, large, roomy apts.; rollaway beds; colored tile baths, showers; elec. refrigeration; good transportation; $65 and up.
SEE JANITOR OR PHONE JUNIPER 0136.

3600 PINE GROVE-AV.
Corner of Addison; near park and lake; L surface and bus trans.; high grade fireproof building.
2 rooms, in-a-dor bed.
4½ rooms, 2 large bedrooms.
5 rooms, 2 large bedrooms.
Refrigeration, gas and carpets furnished.
WILLIAM H. MULHOLAND CO., 717 Sheridan-rd. Buckingham 3060.

LOYOLA-AV., $45 UP
Two lovely buildings, one block west, other block east Sheridan-rd., 1004-26 Loyola-av. and 6528-40 Lakewood-av.; 2-3-4 rm. kitchenette apts.; light, modern; excellent transportation; beautiful 4s $65 to $75. See janitor on premises.

V. J. CURTO & CO.
1018 Lawrence-av. Longbeach 5500.
2 and 3 rms., 1561 Birchwood....$55-$60
4 rms., 1332 Estes, elec. refrig.........$60
5 and 6 rms., 827 Montrose.........$70-$80
5 and 6 rms., 4609 Beacon-st.........$75-$80

6811-19 LAKEWOOD-AV.
3 rms., 3d, bedrm., rollaway bed, $70; 4 rms., rollaway bed, priv. rear pch., tile bath, shwr., canv. walls; nr. L, lake, schls.; elec. refrig.; $75; without, $70; newly dec.
ROGERS PARK REALTY CO.
1215 Devon-av. Rog. Pk. 7338.

520-28 SURF-ST.
2, 3, 4 and 5 rooms, for occupancy now and May 1st. Tile bath; electric refrigeration. Reasonable rental. See janitor on premises.

$45 UP—3 TO 6 ROOMS.
4429 Clifton-av., 3-4 r., light as day. $45 UP
4883 Kenmore-av., 4-5 r., few corners. $60 UP
5063 Kenmore-av., 4-5-6 r., large.... $70 UP
With or without el. refrig.; some in-a-dor beds. Move in now or later. L, bus, surf.; lake. Janitors at all bldgs. and will show.

727 BRIAR-PL.
3100 North, near Lincoln Pk.; 2 to 4 rms., $45 to $70; oil heat; conv. to L and st. car; in-a-dor beds; decorate to suit. Agt. or jan. or prem., or phone Mr. Livermore. Cent. 4880.

1658-1668 Juneway-ter.
2, 3 AND 4 ROOM APTS.
Electric refrigeration; 2 blocks Howard L station. Low rental, $40 and up.

NEW BUILDINGS.
2-3-4-5-6 rm. apts., in-a-dor and bedrm., built-in tubs and showers, free ref., $45 to $100. 4723 N. Winchester, 4211 N. Paulina, 3943 Janssen, 5439 Winthrop, 1236 Carmen, 4840 Sheridan, 5951 N. Paulina. Lon. 1558.

NEW BLDGS. AT LAKE.
1206 JARVIS. 1201 CHASE.
1-3½-4-5 rm. apts., 2 baths; colored tile; finest in city; private beach; 2 blks. bus and L; refrig.; cedar closets; owner on prem. Rogers Park 4825. Gentiles.

PATIO APTS.
2 room apts.......$45 to $50
4 room apts.......$70 to $75
5 room apts.......$90
B. F. WEBER CO., 6214 N. CLARK.

1416 MELVILLE-PL.
Corner Clark, 4236 North, 2-3-4 rm. apts. Free electric refrigeration; light; reasonable; will give concession to May 1 on present vacancies. Bittersweet 6834.

New Bldg., 1 to 5 R., $45 Up.
Refrig. free; shwrs., in-a-dor, lg. lt. rms.; nr. L sur. 2501-03 Winnemac-av., at Lincoln-av. See Mrs. Harz, manager, prem.

HIGH CLASS APARTMENTS
3 and 4 rms., Frig., vapor heat, canvased walls tile baths; 2 blocks L, ¼ block bus; reasonable rent. 4527 N. Paulina-st.

5 LARGE RMS., 2 BATHS,
Sun parlor, elec. ref., $75; also 4 rms., $65; 2 rooms, $45; surface, "L," bus, schools, stores. 4812 N. Winchester, or Cen. 5246.

2-3-4 ROOMS—$49.50 UP.
4615 N. Ashland-av.; modern; mech. refrigeration; conc.; excellent trans. See janitor or phone Bittersweet 1605.

3 AND 4 LARGE ROOMS.
Electric refrig. free; excel. transp.; reas. rent. Apply 4858 N. Hermitage, or 1436 Jarvis-av. Briargate 6940.

3 RMS. AND KIT., 3706-10 N. MARSHfield-av., nr. Addison bus; bedrm. and In-a-Dor, $57.50 and up. Immed. poss. Mr. Kirschner. Shel. 8820. Rog. Park 8161.

One, Two, and Three Rooms.

2 ROOMS AND KIT., LARGE DRESSING rm., newly dec., as low as $40 month; st. ht. 5926-34 N. Paulina-st. Longbeach 6307.

1-2-3 RM. KITCH., $45-$46-$47.50, AND up to $70; east of Clark, nr. lake; 15 min. to loop. 652 Oakdale. Janitor.

22 MINUTES TO LOOP—2 RMS. [BEDRM.]; tile bath, el. refr.; 1 blk. Addison-Lincoln sta., Rav. L. 1837 Patterson, cor. Lincoln-st.

2 ROOM KITNTS., $55 UP; 3 RM. KITNTS., $65 up; elec. refrig.; L and bus transp. 1331 Estes-av. Hollycourt 2256.

3 RM. APTS. WITH BEDRMS., LGE. LT.; beau. dec.; el. refr.; 2 blks. L, lake; $52.50. Janitor, 6721 Glenwood. Rog. Pk. 0344.

3 RM. BEAUTIFUL LARGE APT., CANVAS walls; many closets and cabinets; nr. Lincoln Pk.; low rent. 2833 Cambridge-av.

1521 FOSTER-AV.—1 RM. AND KIT.; FREE gas, light and elec. refrig.; $45-55. E. JOHNSON. Longbeach 6526.

2048 CLEVELAND-AV. AT LINC. PK. WITH exc. trans.; 1-2-3 room kit.; free refrig. and gas; $47.50-$65. Linc. 1393.

2 RMS., $45, 4307 N. WINCHESTER-AV. Lge., light, airy apartments. Best transportation. Real bargain. Bittersweet 4040.

BEAUT. 3 RM. APT., CRAFTEX WALLS, colored tile bath; bedrm. and Rollaway; refrig. See janitor. 1519 Farwell-av.

NEW 2 ROOM FLAT, STEAM, $50. NEAR Belden-av. DIVERSEY 3046.

SUBLEASE 1 ROOM APT. AT SHERIDAN-rd. 535 Cornelia, Apt. 1105. Well. 0752.

2-3 RM. KITNT.; LGE. BEAU. DEC.; NR. lake; reas.; conc.; el. refr. 750 Addison-st.

TO RENT—APARTMENTS.

NORTH.

One, Two, and Three Rooms.

1723 MORSE-AV.
1 room Pullman kitchenette, $50; 2 rms., living rm., dinette, kitchen, $62.50; floors carpeted, in-a-dor beds; free refrigeration, light and gas.
PHONE SHELDRAKE 4277.

Live at Lincoln Park.
1824 NORTH PARK-AV.
1 BLOCK WEST OF CLARK-ST.
1 BLOCK SOUTH OF CENTER-ST.
High Grade, Newly Furnished or Unfurnished 1, 2 and 3 Rm. Kit. Apts.
Every convenience; shower bath, etc.
RENTS $57.50 TO $70
AGENTS ON PREM. DAILY TO 9 P. M.

2129 DAYTON-ST.
1 BLK. WEST OF HALSTED-ST.
½ BLK. SOUTH OF WEBSTER-AV.
High Grade, Newly Furnished or Unfurnished 1-2-3 RM. KIT. APT.
Every convenience; shower bath, etc.
RENTS $45 AND UP
AGENT ON PREM. DAILY TO 9 P. M.

2725 BLAINE-PL.
Southeast corner of Talman-av., 2, 2½ and 3 room kitchenette apts. with in-a-dor beds; exceptionally low rent; convenient surf. and L trans.; close to school without crossing tracks. Resident manager on premises. Inquire Apt. X1.

535 CORNELIA
JUST OFF SHERIDAN-RD.
1 RM. UNFURNISHED APTS.
12 story fireproof bldg., carpeted floor, 24 hour elev. service, water filtered and softened; abundant closet space; gas, light and refrig. free. Windows washed once a month. Open for inspec. 9 a. m. to 9 p. m. Phone Bittersweet 1066.

3449 ELAINE-PL.
Lge. living r., bed clst., drs., tble., tub, shr., dine. r., kit., $55; with bedr., $75 up; gs., lt., refrig., elev. incl.; bet. Bwy. and Halsted; 3 blks. Linc. Pk. L. V. 0622. Buck. 2408.

517 OAKDALE, NR. LAKE.
1 TO 3 RMS., $60 UP.
Only a few of these extremely desirable apts. to rent. Free gas, carpet, light and refrig.; large kit.

Ideal 3 Rm. Front Apt.
Large liv. rm. with in-a-dor, bedrm., dinette, kit., shwrs.; plenty closets; elec. refrig. All outside rms. Close to L, bus, schs., lake. 6968 Greenview-av. Rog. Pk. 0303.

6437-43 ST. ANTHONY-CT.
Nr. Ridge and Devon; 3 rm. kitch. apts.; tile bath, shower; extra bed; free gas and free refrig.; $60. Sheldrake 0100.

2 RM. KITCHENETTES.
649-57 Oakdale-av. Glazed slpg. porch; free gas, free elec. refrig., shower; all outside rms.; $55-$60. Sheldrake 0100.

4200 HAZEL-AV.
2 rm. apts.; ready for occupany; free light, gas, and refrig.; carpeted floors; $62.50 to $72.50. WELLINGTON 3460.

3345 N. MARSHFIELD.
2 room kitch.; L and surface car 1 block; $45 and up; gas, electricity and mech. refr. free. See janitor or call State 8884.

Attractive 3 Room Apt.
G. E. refrig.; imm. poss.; opp. new school; good transp. 2216 Thome-av. [cor. Leavitt-st. 6200 n.] Ph. Rog. Pk. 7494-9634.

1-2-3 ROOMS, $37-$52.50.
5655 Ridge-av., cor. Magnolia; 1 blk. Bryn Mawr L sta.; 2 in-a-dors in 3 rm. apt. Lang.

1 RM. KIT.—NEW FIREPROOF BLDG., 1 blk. to Morse "L"; free gas, light, refrig., carpet. Call at our office in bldg. $47.50 up. SCHOENLANK & KIRSCHNER, INC. 1505 Morse-av. Sheldrake 8220.

$55—OUTSIDE KITCH.
3 r. effcy. apts., incl. refrig., gas; bus, car at door. 1157 Diversey-pkwy., cor. Lincoln.

MODERN APARTMENTS.
2¼ and 3 lrg., beaut. rms., new bldg., lat. feat., exc. trans. 4608 N. Hermitage.

BEAUTIFUL 2 ROOM APARTMENTS; large living room, dinette, and kitchen; good closet space; near Howard L station. Phone ROGERS PARK 0458.

5021 N. DAMEN-AV.—2 RMS. AND KIT., across from park, $47.50-$52.50; free gas, elec. refrig. and elec. light. F. Liebman, Ravenswood 9526.

1201 CHASE-AV., AT LAKE.
Choice 1 rm. kit. apts.; private beach and lake; rental $50. Rogers Park 4728.

2-3 RMS., FREE LIGHT, GAS, FRIGIDAIRE. Near "L." Reas. rent. 4441 N. Damen-av.

1-2 RM. APTS., SOME FUR., $42.50 UP; free gas. 819 Warwick, nr. Grace. Bdwy.

Four, Five, Six Rooms, and Larger.

7 ROOMS, $225.
3565 Pine Grove-av., 1 block from Sheridan-rd. 3d or 1st apt. in 3 apt. corner bldg. Unusually large, light rms. Canvased, paneled walls. Latest layout. Electric refrig.; 3 baths, 1 of them marble built-in shower. Without exaggeration one of the finest apts. on North Side. Ph. owner at Lakeview 4105 or Randolph 5520.

THE BEST VALUE
IN A 4 RM. FLAT IS AT 1435 PRATT-BLVD., NEAR MORSE-AV. L STATION.
Large, sunny rms., corner; extra rollaway bed; 6 large windows in 1 r., 4 large closets, large pantry, new Frig.; rent very reas. Janitor will show or phone Franklin 1667.

1106-18 PRATT-BLVD.
4-5 rooms; most beautiful apartments in Rogers Park; 3 doors from lake, with park and beach adjoining; electric refrigeration; sun parlor. See Janitor.

449 ALDINE.
7 ROOMS, 3 APT. BLDG., 1ST FLOOR. Large living room, 3 master bedrms., and 3 baths, canvased and paneled walls and ceilings; large maid's rm.; electric refrig.; garage; $325 per mo.; near Sheridan-rd. and Yacht Harbor. State 2692.

1537 ARDMORE.
Beautiful 6 room apts.; enclosed sleeping porches; plenty of air and sun; free elec. refrig.; $90; occupancy May 1st. Also 5 rm. English apt., except. reas. Rand. 6171.

4 RMS., $47.50.
Lge., light apts.; nr. Broadway and Argyle L; newly dec. 1215 Ainslie-st. H. C. Dix & Co., 1131 Argyle. Longb. 4297.

6 ROOMS, 2 BATHS.
Sun parlor; sleeping porch. Large, light rooms; 3d apt. in 3 flat bldg. Available April 1st. Husar, 7715 N. Marshfield-av.

TO RENT—S. W. COR. OF CLEVELAND and Fullerton-pkwy., nr. Clark-st. elec. and Lincoln Pk., beaut. 5 and 6 rm.; stm. ht.; $55-$65; 7 rms., May 1, $85. See jan. or Robert F. Shanklin & Co., 111 W. Washington.

739 BROMPTON.
6 beautiful, large, light, airy rooms; ivory finish; side lights; French doors; Gen. Elec. refrigerator. Graceland 0962.

2626-2634 LAKE VIEW-AV.
Across from Lincoln Park. Choice 5 and 7 rm. apts.; reasonable rental. See janitor.

4 AND 5 RMS., $45-$60-$75 and $80. 912-922 Lakeside-pl., east of Sheridan-rd.; light cor. apts. Basement apt., $45.

5723 WINTHROP-AV.—7 RM. APT. ALL modern conv.; large sun rm., tile bathrooms, Frigidaire, stm. heat, gar.; reas. rental. Owner. Ardmore 1466 or Wab. 2322.

6 ROOM FLAT, 1ST FL.; STEAM HEAT, ht. water, all large light rms., 5 closets; rent $80. Also 4 rooms on 2d fl., rt. $58. Apply 1947 Grace. Wellington 6366.

EASTWOOD-AV., 2458—4 ROOM APT., SUN parlor, modern, light; good trans., school; low rent. Longbeach 0397.

HUDSON AND GARFIELD-AV.—4-5 LGE. rms.; priv. rear pchs.; trans. and Linc. Pk. 1 blk. $65-$80. O. H. Knecht Co., Linc. 1393.

ADDISON, 1307-29—MOD. 4 BIG LIGHT rms.; gd. trans.; barg.; $55-$60. Dea. 6122.

4 RM. FLAT, BATH, HOT WATER HEAT, $48. 7226 Morton-av. Rogers Park 7747.

N. DEARBORN-PKWY., 1335—8 RM. APT., 4 bedrms., newly dec., $100 mo. App. 2d.

1128 SUNNYSIDE-AV.; 4-5 RM., MOD. light apts.; nr. lake, L, bus; $60-$70.

4-5-6 ROOM APT.—VERY LIGHT AND modern. Ostrand. 1442 Carmen-av. Ed. 0932.

639-45 OAKDALE-AV.—5-6 RM. APTS., $65-$75. Sheldrake 0100.

WELLS-ST., N., 606—4 ROOM APTMT., ALL modern; walking distance to Loop.

LARGE 5 RM. BASEMENT APT.; EXCELlent trans.; only $50. Ravenswood 4220.

TO RENT—MOD. 6 RM. APT.; ADULTS; elec. refrig.; all trans.; $90. 4826 Kenmore.

ATTRAC. 4 RM. APT.; IMMED. POSS. $50. Peterson, 1235 Early-av. Well. 0290.

4 ROOM APT.; IMMEDIATE OR MAY 1ST 2306 Jarvis-av.; near Ellwood.

COR. APT., 5 AND 6 R., 2 BATHS, S. P., slp. p.; Sheridan-rd. and Jonquil. R.P.8343.

TO RENT—APARTMENTS.

NORTH.

Four, Five, Six Rooms, and Larger.

MARSHALL FIELD Garden Apartment Homes.
CLOSE TO THE LOOP.
1400 NORTH AND 400 WEST.
5 Rooms—$65 to $70 Month
2 BEDROOMS WITH 2 WINDOWS IN EACH ROOM.
Fireproof building, modern conveniences; all outside rooms; gardens; supervised playgrounds.
Open daily, 9 a. m.-6 p. m. Sundays, 2 p. m.-5 p. m.
RENTING OFFICE, 411 BLACKHAWK-ST. LINCOLN 2122.

DRASTIC REDUCTION
4 ROOM APT.
INDIVIDUAL ELECTRIC REFRIGERATION. Modern, light, airy; fronting street; south exposure.
648 BUCKINGHAM-PL.
3 blocks n. of Belmont. Agent on premises.

6 RMS., 2 BATHS
6014 N. Francisco, new bldg.......$125 mo.
6018 N. Francisco, 3d apt.......$130 mo.
6022 N. Francisco, 2d apt.......$115 mo.
All apts. include garages. Located 6000 north, 2900 west. Phone Juniper 3858.

3740-50 PINE GROVE
Beautiful 4 and 5 room apts. Electric refrigeration. Good transportation. Occupancy now and May 1st. See janitor on premises.

550-560 ALDINE-AV.
Beautiful 4 room apartments. Frigidaire. Near park, schools, and best transportation. See janitor on premises.

LARGE 5 RM. APT.
All light; cor. bldg.; free elec. refrig.; rent $75 per mo.; free rent to May 1. 6144 N. Hoyne-av. See jan. or ph. Sheldrake 1716.

4-5 ROOMS, LOYOLA L.
1st, 2d, and 3d flr., 1 block Sheridan-rd. bus—St. Ignatius church—lake—Junior High—2 porches—elec. refrig.—large yard. 1307 North Shore-av. Briargate 5764.

549 WELLINGTON-AV.
4 rooms with extra wall bed in fireproof and soundproof bldg.; exclusive neighborhood; near Lincoln Park golf. Will decorate. $65 and $70. See janitor.

BARGAIN—NEAR TRANS.
and Uptown dist.; 4 lge., light, mod. rms., extra roll-away bed; arch opening between liv. rm.-din. rm.; plenty heat; hot water. $60; poss. April 1st. 4845 Ravenswood-av.

729 IRVING PARK-BLVD.
5 rooms; glazed sleeping porch; 2 large bedrooms and closets; fireplace and bookcases; canvased walls; Frigidaire. Call Lake View 7672.

4 Rms., $62.50; 5 Rms., $75
East, south, and west expos.; choice loc. in this highly restr. bldg., with privilege of apply. $10 mo. on purchase of home. Superior 6463, or see jan., 1654 Farwell, 2 to 5.

6 Rms., 2 Baths, El. Refrig.
6322 Magnolia, nr. Devon car, Loyola exp. L, bus, lake; modern large, light; sun par., screened porch. Briargate 0248.

Mod. 6 Rm., sun p., slp. porch
6 apt. bldg.; elec. refrig.; all mod. appointments; excel. loc., Belmont-Sheridan dist. A real home at reas. rental. Central 6191.

920 LELAND-AV.
E. of Sheridan-rd., 6 rm. apts., mechanical refrigeration; glazed-in porch. Agent on premises or ph. Longbeach 4515.

A 4 AND 5 RM. APT.
IN CHOICE LOC. AT LINCOLN PK. 2309 COMMONWEALTH-AV.

CHOICE APARTMENTS, ONE 10 ROOM, one 11 room, unfurnished, in exclusive nine apart. building, located Kenmore and Ardmore, with doorman; immediate possession; rent reasonable. Call owner, Whitehall 5073.

6-12-18 ROOMS.
Suitable for rooming houses; in fine business location; newly decorated; moderate rentals. 4454 Sheridan-rd.

622 WAVELAND—RED. $50.
3934 Pine Grove. 549 Brompton. High grade 6-7 rm. apt., sun par., slp. pch., 2 baths; ref.; dec.; rdy. occ. Well. 67[illegible]

7647 N. ASHLAND-AV.
4 rooms, near Howard L and school; strictly modern; roll-away bed; free electric refrigeration. See owner or janitor.

5 RMS.; STEAM HEAT; SLEEPING PORCH. Gen. Electric refrigeration. 1st or 3d flat. Inquire owner, 4704 N. Rockwell-st. ½ blk. Rockwell L station.

706 JUNIOR-TERR., 2D.
8 rooms, 3 baths, 2 sun parlors, heated garage. Rent $225. Possession now.

TO RENT—3 RMS., $45; 4 RMS., $57.50; 5 rms., $75; 6 rms., $85. All have elec. Also have other apts. John J. Gubbins, 7040 N. Western-av. Rogers Park 5500.

4 RMS., SLEEPING PORCH.
5401 Glenwood-av., cor. Balmoral; best location in Edgewater; elec. refrig. Nutta.

2828 PINE GROVE-AV., 4 RM. KITCHENette apt., unfurn. or beautifully furn. Splendid loc., large rms., very reasonable. Call Buckingham 1700. MR. MANLAY.

WILSON EX., BUS, LAKE
4-5 lg., lt. rms. and s. p., $70-$90, G. E. refrig. Office open eves. 920 Sunnyside-av.

BEAUTIFUL 5 RM. APARTMENT—LARGE sun bay, rear sleeping pch., 2 baths; near Wilson L station and lake. 819-21 Sunnyside. Rogers Park 0458.

MODERN 5 RM. APT.
Glazed porch; good trans.; rent $75. 6123 N. Campbell. Call owner. University 9560.

Overlooking Lincoln Park.
6 rooms in 4 apt. bldg.; rent $90. 421 St. James-pl. Best trans. Lincoln 1465.

5619-25 WAYNE-AV.
4 rms., lg. sun par.; free refrig.; near Bryn Mawr L. See janitor or call Edgew. 5631.

4 BRIGHT ROOMS, $55.
Elec. refrig.; near Junior High; immed. poss.; concess. 5059 N. Damen [Roby-st.]

6 ROOMS, 2 BATHS, $100
4 AND 5 ROOM APTS., $70 UP
E. GEHM & SON, 524 DIVERSEY-PKWY.

1432 ELMDALE-AV.
High class 6 large, light rms., elect. refrig. Glazed rear porch. Briargate 6119.

4 Rms., 14 E. Walton-pl.
WALKING DISTANCE TO LOOP. STATE 2692.

20TH STORY BUNGALOW.
in exclusive Streeterville. 7 rooms, 3 bedrooms, 3 baths. Superior 4701.

4-5 ROOMS—4458 BEACON.
Sun parlor, beautiful bldg.; apt. like new; all light; G. E. refrigeration; excel. trans.

5 ROOM APT.—SUN PARLOR, GLAZED-IN sleeping porch; Frigidaire. 1639 Catalpa. Reas. rent. Sunnyside 7544.

2D APT., 4617 BEACON-ST.—6 LGE. LT. mod., new. dec. rms.; alcove, lavatory, s. pch. Wilson exp., bus. Reas. Sunny. [illegible]

1459 VICTORIA-ST.—5 ROOMS, SUN PARlor, glazed sleep. porch.; elec. refrig.; garage; good trans. Edgewater 2561.

936 EASTWOOD-AV.—8 RM. FLAT, 1ST floor; steam ht.; good trans.; all mod. conveniences. $85. Edgewater 2339.

1265 EARLY-AV.—MODERN 6 ROOM APT. 3 blocks from lake, near L and bus. All latest improvements. $120. Sunny. 4429.

4 AND 5 RMS. LOYOLA L. ELEC. REFRIG. Priv. por. Rent reas. Mr. Lackner, 1257 Loyola-av. Rogers Park 0922.

ROG. PK.—7 RM. 2 APT. BLDG.; LGE. lawn; 1 blk. W. of Sheridan; adults, Gentile pref.; imm. poss.; $170. 6449 Magnolia.

5 ROOM APT., MODERN; FRIGIDAIRE. Glazed sun porch; private rear porch; reasonable rent. 1432 Argyle. Sun. 5996.

TO RENT—SURF-ST., NR. SHERIDAN; 6 large r.; electric refrig.; low rent and concession; 100% service. Cent. 9585.

TO RENT—4 LARGE OUTSIDE RMS., GEN. elec. refrig.; lib. conc. St. Ignatius churches. Sull. Jr. High. Vacant now. Shel. 1318.

6 ROOM APTS.—ALL LIGHT RMS., 3 BEDrms., 2 baths, showers, sun parlors; private rear porches. Owner, 1317 Birchwood.

6 RMS. — STEAM HEAT, $50-$55; PRIV. porc., nr. schools and Linc. Pk.; ex. trans. Owner, 506 Center-st.

WALLEN-AV., 1723—5 LARGE, MODERN rooms, sun parlor and sleeping porch. Call owner. Palisade 9867.

1332 BIRCHWOOD-AV.—NEAR LAKE, 5 large outside rooms, decorated; 2 baths, sun par. Rogers Park 0541.

6 LARGE, LIGHT ROOMS — ON CORNER Broadway; residence, office or rooming. 1145 Bryn Mawr. $72.50. Lake View [illegible]

MOVE NOW—4 RM., FACING ST., FREE refrig., 2 blk. L. $55; May 1, [illegible] Cornelia. Longb. 8833.

4-5 RMS., SUNPLR., ELEC. REFRIG., LOW rent. 6255 Greenview. Rockwell [illegible]

6 ROOMS, SUN PARLOR, $100. 6148 Winthrop-av. Longbeach 3879. Well. [illegible]

5 R., 1330 ALBION, $100; ELEC. REF., S. par., shwr.; Loy. L. Rog. Park 8236.

4 LGE. LGHT. RMS., MOD. FRIGIDAIRE. nr. lake, $60; conces. May. Sunny. [illegible]

4-5 ROOMS — AT LAKE; JUST REMODeled. Frig.; conc. 812 Montrose-av. Sta. [illegible]

4 MOD. ROOMS—ON LAKE; FRIGIDAIRE. conc. 1225 Greenleaf. State 2896.

S. E. COR. CLARK AND BERWYN; 6 LGE. rooms; newly decorated; $85.

NEW 5 ROOM FLAT, STEAM, $65. NEAR Belden-av. Diversey 3046.

N. E. COR. DEVON-LAKEWOOD, BEAU. 4-5 rms. Refr.; tile bath; $60-65-70. Dea. [illegible]

705-15 SHERIDAN-RD., COR. PINE GR.; 4-5 rm. Barg. $55-$60-$65-$75. Dea. [illegible]

5 RMS., 1324 ALBION, $90; FRIGID., S. par., slp. p., shwr. Loy. L. Rog. Pk. [illegible]

638 WELLINGTON—CONC.; 6 ROOMS, 2 baths; brkfst. rm.; elec. ref.; beau. [illegible]

WINNIE WINKLE, THE BREADWINNER: Putting One Over on the Trainer

TO RENT—APARTMENTS.
NORTH.
Four, Five, Six Rooms, and Larger.

OVERLOOKING BEAUTIFUL LINCOLN PARK, OLD RELIC HOUSE SITE. 4-5-6 ROOMS. 15 MIN. TO LOOP. $125 TO $285. LARGE DINING ROOM; TILE KITCHEN. SEPARATE TILE SHOWER. GLASS DOOR. PETER F. REYNOLDS, LINCOLN 3633-4-5. 2000 LINCOLN PK. WEST.

REDUCED RENTS
6 room apts. and sun parlor; immediate possession. 750-56 Junior-terr., or N. E. cor. Clarendon and Junior-terr., 1 block from outer drive. Agent on premises from 11 to 4. $100 up.

BEST 5 ROOM VALUE
In Rogers Park, 1 block from Northwestern station, 4 blocks from Rogers Park "L" station. Mech. refrig., light rms., $75. See O'Connor at 1808 Morse-av., or call Hollycourt 1866.

4 ROOM APTS., $80.
5 ROOM APTS., $90-$125. General Elec. Refrigeration. 1 Block from Lake. 1 Block to L Station. S. W. CORNER SHERIDAN & LUNT.

One 4 and One 5 Rm. Apt.
S. W. COR. ARTHUR AND DAMEN. Large, light, airy rooms, beautifully decorated, elec. refrig.; immed. poss.; bargains at $70 and $80. Agent on premises, or call Sheld. 0684.

TO RENT — TO CONSERVATIVE PEOPLE who know the value of right locality and good neighborhood and desire a home apartment at 56 E. Division-st., cor. Astor-st., 1st floor, view of lake. BURTON R. COLBERT & CO., 202 S. Dearborn-st. Harrison 2250.

S. E. COR. MICHIGAN-AV. AND CHICAGO-AV.
7, 8, and 9 rm. apts., 2 baths; large, light rooms, etc. service; walking distance to Loop. $125 up. Agent on premises. SUPERIOR 1101.

FACING LINCOLN PARK.
2130 LINCOLN PARK WEST. Desirable 6, 7 and 10 room apts. at most attractive rentals. Inspect them today or call Diversey 0617.

6 ROOMS, 2 BATHS.
7080 Greenview. Elec. refrig.; 9 closets; porch in rear; May 1 poss. Rog. Pk. 5036. 1303 Kenmore-av., 6 rms., cor. 6 apt. bldg., 2 fr.; elec. ref.; immed. poss. Cent. 2394.

Cor. 5 R. So. Ex. $68.50-72.50

4 Rms., $55 Up; Frigidaire.
Airy rms.; dec. to suit.; nr. park, school, church; excel. transportation. 1916 Winona.

1500 HOLLYWOOD-AV.— 4 and 5 rooms, sun parlor and sleeping porch, 2 and 3 baths; 1 block to lake.

663 GRACE-ST.— 4, 5, 6 rooms, sun and sleeping porch, 1 block to park and lake; Frigidaire.

5 ROOMS, 605 ARLINGTON-PL., $55-80.
5 rooms, 920 Addison-st. $65
5 rooms, Gram, near Sheridan $65
7 rooms, 2 baths, garage, Sheridan-rd. $175
WM. H. MULHOLAND CO., 717 SHERIDAN-RD. BUCK. 3060.

6 ROOMS—2 BATHS.
Sun parlor; large screen porch; conv. L and C. & N. W. 1635 Estes-av. Phone Murray Harrison 1572.

MODERN 4 AND 5 ROOM APTS. EXCLUSIVE, large, light and airy; near Howard L exp. station, surface and bus; reas. rent. W. S. HENNESSEY & CO., 545 Howard. Rogers Park 0458.

2D, 3D—6 ROOM APTS.
Large, light, airy. Fine transp.; will decorate throughout; rent $95. Concession. Owner. 4448 Magnolia, 1st apt.

7 ROOMS; 1424 WINONA.
Large, light, 1st and 2d apartment. Octagonal bay, breakfast room, 2 baths and shower. G. E. refrigerator. Cohasset 4867.

2043 BIRCHWOOD-AV.
5 rm. flat, sun par., slp. pch., $72.50; imm. poss.; lease from May 1st; flat in perfect condition. Agent on premises.

1511 PRATT-BLVD.
4 rooms, sun parlor; high class; elec. refrig., 1 blk. Morse "L" sta. $80. Shel. 9003.

LAKE, PARK, BEACH.
Mod. 4 rms.; imm. poss. or May 1; Frigid. Very reas. rent. 1241 Greenleaf. Shel. 7268.

7 ROOMS, SUBLEASE; TREMENDOUS SACRIFICE; will rent for $150; must leave city at once. Ideal place for children. Call Longbeach 8472.

SACRIFICE BELOW COST. RENT OR SELL. 1400 Lake Shore-dr., overlooking lake. 8 large, sunny rms.; 3 baths. Whitehall 4180, apt. 5-N.

4601 BROADWAY.
4 rms., $60; near L bus and surface. See Superintendent, Apartment 25.

4420 Greenview, 4-6 R., $60
Nr. schls., ex. trans., el. refrig.; 4s have ...; 6s have ex. s. par., 9x13; all lt.

751 JUNIOR-TERR.
Attractive apts. nr. lake; 6 rms., 2 baths, $100; 4 rms., $75; elec. refrigeration.

OVERLOOKING LAKE.
Beau. 5 rms., glass pch., sun par., mod. bldg., elec. refrig., shower. 654 Gordon-ter.

FINE 6 ROOM APARTMENT WITH SLEEPING porch; living room, reception room, hall all carpeted; low rent. 746 Bittersweet-pl. Bayle.

Very Special Concession
If taken at once; 5 large rooms; oct. sun parlor, sl. pch., elec. refrig. 6339 Ridge-blvd.

6 ROOM APARTMENT WITH BREAKFAST nook; 2 baths; tile kitchen; electric refrigeration; 34 apt. 7424 Ellwood-av. Briargate 6566.

MODERN 5 ROOM FLAT; SLEEPING PCH. and sun parlor; vapor heat; $75 month; garage reasonable. 1210 Wellington-av. Lake View 6830.

827 LAKESIDE-PL.—5-6 R.
Lg. sun rm., white din. rm.; nice yard; nr. lake; ed. trans.; reas. Edge. 1326.

MOVE NOW — 4 RMS., IN-A-DOR, BIG closets, 5 rms., facing st., C. & N. W., and L. $60-$72.50. May 1. 4878 N. Ashland. Longb. 6833.

NEAR BROADWAY AND GRACE-ST.—SPAcious apartment; 5 rms., all off hall; newly decorated; reasonable rent. Mrs. Swanson, 544 Bradley-pl.

1307 GLENLAKE-AV.—4 RM. APTS.; PRIV. porch; large, light rms.; nr. Granville L station; $60-$65. Sheldrake 0100.

6432-42 N. CLAREMONT-AV. — 4-5 RM. apts., newly decorated; free electric refrig.; $60-$75. Sheldrake 0100.

OVERLOOKING LAKE; EASTWOOD AND Clarendon-avs.; 6 rms., $80-$95; elec. ref. Janitor 4636 Clarendon-av.

BEAUT. 6 RM. APTS., PRI. PORCH, ALL outside rms.; $80. S. w. cor. Glenlake and Broadway, near Granville L sta. Shel. 0100.

ROG. PK.—HIGH GRADE NEW 6 RM. APT.; tile kitchen, and 2 baths; 3 blks. to "L" station. 7549 Ellwood-st.

1464 ELMDALE-AV.—4 AND 5 MODERN rooms, $65 up; immediate possession; gas elec. refr. WORSEK. State 1762.

4 LARGE ROOMS—PRIVATE PORCH. EL. refrig.; excellent transportation. 1302 Ar... Longb. 4352 and Sunny. 2412.

LARGE LIGHT ROOMS; MODERN; ELEC. refrig.; near schools and churches; rent ... 6242 N. Washtenaw-av. Sheld. 2083.

4 ROOM GORGEOUS LARGE APT. 1ST floor; tile bath, canvas walls, etc.; just no... Lincoln Pk. 2833 Cambridge-av.

... $75; 4121 N. OAKLEY-AV. FIVE modern rooms; good transportation. 1st apt. J. Hann.

... ROOMS. 716 BITTERSWEET-PL. QUARTER OF A BLOCK LINCOLN PARK. AGENT ON PREMISES.

... GREENVIEW—5 R. COR. APT. 2D. $50-55; imm. poss.; nr. schls. all trans. Rogers Park 4140.

... GRADE 5 RMS., $70; 1607 BYRON. near N. Ashland; close to L. schools. On premises 1 to 5 p. m. Hollyct. 2256.

... RMS., 3 APT. BLDG., 3 BEDRMS., 1 ... lav., frigidaire, sleeping pch.; ex. trans. 7730 N. Paulina-st.

TO RENT—5 ROOM APTS.; CALIF. STUCCO tile baths, elec. refrig.; year old ... $80-$90. 3647 Greenview-av.

... ROOMS, SUN PARLOR, SLEEPING porch; Gentiles; conv. to surf. and L; Apr. 6133 Lakewood-av. Sheldrake 0826.

... RMS. IN MOD. 3 APT. BLDG., SUN ... Frigidaire; unexcel. trans.; nr. schools. 5907 Magnolia-av.

... ROOMS, SUN PORCH; 2D FLOOR; WILL ... to suit new occupant; good transp. N. Campbell-av.

... FIVE ROOM APARTMENT— ... newly decorated; electric refrigeration; low rent. 716 Barry-av.

... 6 ROOMS, SUN PORCH, FUR... 2d floor; will decorate to suit; good trans. 4414 N. Campbell.

4656 N. DAMEN—4 RMS. AND SUN PAR... good trans.; across from school and ... $57.50-$62.50. A. Kartman, Rav. 7714.

... 11 ROOM APTS.—LAKE FRONT LO... exceptionally low rent. ... DECKER & CO. Superior 5178.

... FULLERTON-PKWY., 5 AND 6 RMS., 2 ... concession.

... 4112—6 LGE. LIGHT RMS., 3 ... rear pch.; exc. trans.; barg.; $75.

... N. CLAREMONT-AV. 5 RMS.; STM. new bldg.; $59; 3 rm., $49; 4 r., $59.

... MOD. APT., ELEC. REFRIG.; GD. ... reas. R. 1510 Rosemont. Shel. 5227.

... 6 R. HTD. APT.; FRIGID.; ... 4844 Kenmore. Edgew. 2433.

... ROOMS, MODERN APTS.; GENL. ELEC. ... rms.; nr. L. 4726 Beacon-st.

... WARM FLATS; $60-$65. 2942 ... at Wellington. Div. 2322.

TO RENT—APARTMENTS.
NORTH.
Four, Five, Six Rooms, and Larger.

3412 N. HALSTED, 4 RMS. $30
3438 Seminary, 3 rms. $50
1106 Newport, 4 rms. $60
1307 Roscoe, 3d, 4 rms. $60
920 Addison, 4 rms. $60
902 Sunnyside, 4 rms. $55
1211 Columbia, 1st, 5 rms., sun parlor $65
3716 Pine Grove, 1st, 6 rms., sun par. $90
823 Wellington, 7 rms. $85
C. B. DAVIS & CO., 3353 N. Clark-st. Lake View 0115.

HEALTHFUL AIR—NO SMOKE.
4-5-6 ROOMS.
OVERLOOKING LAKE AND LINC. PK.
$80 TO $125.
PETER F. REYNOLDS. MR. HUNTER. UPTOWN OFFICE. LINCOLN 1518-9. ARD. 1701.

CLYDE MANOR APTS.
4-5 rms., light, airy; 3 blks. Howard L; in-a-dor bed; up to date; $65-$80. 2018 Birchwood-av., 5 rms., sun par., sl. pch.; only $70; many others. See me. Auto serv.
M. A. ARMSTRONG,
1905 HOWARD-ST. ROG. PARK 7414.

TO RENT—APARTMENTS NEAR LINCOLN PARK.
One block north of North-av.; 5, 6, and 7 rooms; steam heat; modern; rents reasonable. Apply renting office, 1706 N. Wells-st. PHONE LINCOLN 5732.

4, 5, and 6 Room Apts.
Very Reas. Rent. Nr. Lake.
L. bus trans.; sun par.; G. E. refrig.; new elec. lgt. fixt.; will dec. to suit. J. H. Hubbard, 6767 Sheridan Rd. Rg. Pk. 1127. or Wm. H. Moorehead, owner, ph. Shel. 6890.

TO RENT—4 RM. APTS.; GENERAL ELEC. refrig.; roll-away beds; near L Broadway and Clark-st. cars; Senn High School one block. 5824 Glenwood-av. $60 and $70. GEO. G. NEWBURY & CO., 8 S. Dearborn-st.

6 Rooms, 7362 N. Damen-av.
2 baths, glazed slpg. pch.; in high grade 6 apt. bldg. Tenant will show. Call Mansfield 4165. Rent $140.

4 LG. RMS., STM. HT., ROLLAWAY BED. Exc. trans. 1924 Roscoe-st. Buck. 7260.

NORTHWEST.
General List.

NEWER AND BETTER
2, 3, 4 AND 6 ROOM APTS. AS LOW AS $50 PER MO.
Includes elec. refrig. and other comfort features. Near shopping center, public, parochial schools, churches, good transportation.
A. J. SCHORSCH & CO.,
6059 IRVING PARK. PALISADE 7170.

STEAM HEATED APTS.
2-6 RMS.—$45 AND UP.
RALPH H. BEESLEY, 4219 Irving Pk.-blvd.

2½-3½-4 RM. APTS.
Elec. refrig., plaster craftex walls; ideal loc.; low rent. Call at 4353 Diversey. Mr. Schwimmer, or phone Albany 5202.

4343 N. SACRAMENTO.
3-4 ROOM APTS.
In-a-dor bed, lg. lt. rms.; nr. schools; gd. trans.; reas. rent; imm. poss. Keystone 7060.

4929 N. WHIPPLE, 3½ RMS., $57.50; 3002 Ainslie, 2½-5 rms., $50 to $72.50; 4 r. cor. Harding-Division; 5 r. eff. apt., $55. New buildings. Free refrig. Diversey 9500.

KENNETH-AV., N., 3701-13—3½-4 ROOMS, $55-$60 up; mechanical refrigeration; free gas; excellent transportation.

RAVNSWD. MANOR AND ALBANY PARK. 1 block to L; 3 and 4 rooms; $45-$50, and $55; refrig. E. M. Solon. 4410 N.Kedzie.

3-4 RM. MOD. APTS.; IN-A-DOR BEDS; excep. lge., lt.; 3-4 clos.; $50-$60; concession. L. surf. 4411 N. Francisco.

NEW 2-3-4 RM. APTS.; INADOR BEDS. Concession. 4305 N. Francisco-av.

One, Two, and Three Rooms.

2 Rms., $42.50. 3 Rms., $50.
In-a-dor beds, dinettes, newly decorated. "L," surf. Apply Pearson, 2952 Montrose.

NEW 2 ROOM, $50; 3 ROOM, $60.
4811 N. HARDING-AV.
Free electric, gas, elec. refrig., nr. surf., schools. Beautiful apts. Juniper 1045.

VERY DESIRABLE.
2½-3½ rm. apts., effic. 4-5 rms.; free gas, refrig., rollaway beds, reas. 3935 Diversey.

3 ROOM KITCHENETTE, NEW CORNER building; modern equipment; excellent transportation. 2101 N. Mozart.

3575 LYNDALE-AV.—3 RM. KITCHENETTE, heated, $50. Phone Berkshire 1700.

LARGE 3 RMS., KITCH., HEATED, $40; nr. schools. 6044-46 Addison. Pens. 7574.

Four, Five, Six Rooms, and Larger.

NEW CORNER APTS.
4-4½-5 rms., tile walls, General Electric refrig., shower, linoleum, etc. Blk. to school, church, park, stores, trans. Conc. $62.50 up. Others $48 up. Open 9-12, 2-5 every day. 2737 N. Laramie. Berkshire 3690.

Logan Square District.
3316 Schubert-av., cor. Kimball, attractive front 4 rm. apts., moderate rental. Agent on premises Sunday. COOK & SKILLIN, 1043 South-blvd., Oak Pk. Columbus 9808.

4 ROOM APTS., $45-$50.
STEAM HEAT; 1 BL. TO RAVENSWOOD L.
4826 N. KEDZIE, $45.
4837 N. KEDZIE, $50.
CALL ROOM 216. 4804 N. KEDZIE-AV.

Furn. and Stove Htd. Flats.
4 TO 6 R., $30 TO $55.
RALPH H. BEESLEY, 4219 Irving Pk.-blvd.

5 NICE, LARGE ROOM APT., SLEEP. PCH., double plumbing, steam heat, with or without garage. All modern improvements. Reasonable. 4323 N. Troy-st. Key. 5590.

1215 N. MAYFIELD-AV.
5 lge. sunny rms.; strict. mod.; tile bath, show.; clo. chute; sl. pch.; hot w. ht.; $63.

6 ROOM FLAT, 2D; CLOSED IN SLPG. pch., tile bath, showers; separate hot water ht. 5300 W., 2600 N. $75. Nat. 0171.

FOR MAY 1, MOD. 6 LG. RMS., 3 BEDrms., tiled wall bathrm. and kit., gar.; cor. bldg.; gd. loc. 4938 Altgeld-st. Berk. 7874.

MAPLEWOOD-AV., N., 2618—5 RMS., IN new mod. 2 flat; st. ht., mech. ref.; $80. Agent on premises or State 0720.

LOGAN-$80, 7 RS. 2514 N. SAWYER-AV. sq. lge., newly dec.; h. w. ht.; 2d flr.; scrd. pch., garden; Gentiles; best trans.

1300 N. KEDZIE, COR. POTOMAC; HIGH class 4 rm. apt.; elec. ref.; $70 per mo.; owner in bldg.; overlooking park.

4 AND 5 LGE. LGT. RMS.; NEW CORNER building; modern equipment; excellent transportation. 3558 Belle Plaine-av.

MODERN 5 RMS. STEAM HEAT. NEWLY decorated; $65. 5122 N. Central Park-av. For appt. call Kildare 3294.

MODERN 5-6-7 ROOM APARTMENTS; LOgan Square. NOWICKI & CO. Brunswick 6146.

LELAND-AV., 3134—4 RMS., SUN PAR.; also 5 rms.; stm. ht.; cor. bldg.; L surf.; elec. refrig.; $60 to $65. Juniper 0814.

MODERN 6 ROOMS, SLEEPING PORCH, hot water heat, garage; reasonable. 4214 N. Albany. Phone Keystone 8342.

ARGYLE, 3117—NEWLY DEC. 3 RMS. AND kitch.; only $50 mo.; concess.; imm. poss.

BEAUT. 6 RM. APT.; UP TO DATE; STM. jan. serv.; gd. transp. 4949 N. Kedvale.

NEW 4 RM. APTS., $57.50; ELEC. REFGN. 4856-58 Warner-av. or phone Pal. 6600.

6 ROOMS, MODERN, TILE BATH AND shower. $55. 5924 Cullom-av.

5 LGE. SUNNY RMS., H. W. HT.; RENT $55. 5238 Montana-st. Berkshire 1350.

LIGHT CORNER 4 ROOM APT.; $55; NR. Kimball-av. "L." 3303 Ainslie. Gentile.

MODERN 6 LARGE RM. APT., 2D FLOOR; light, porch, stove heat. 2323 N. Hamlin.

FOR MAY 1ST; LGE., LGT. MOD. 4 RM. apt.; st. ht. 4440 N. Long-av.

MODERN 4-5 RMS.; 1ST, 2D FL., $55-$70; 1 blk. L. 4608 N. Sacramento.

5 LG. LT. RMS.; EL. REFRIG.; $70. 4456 N. Albany. Keystone 1244.

4 AND 5 LGE., LGT. RMS., ELEC. REFRIG. 4856 Christiana. Juniper 8700.

5 ROOM FLAT; STOVE HEAT; 2D. 3751 Belden-av.

TO RENT—APARTMENTS.
NORTHWEST.
Four, Five, Six Rooms, and Larger.

McDOUGALL REALTY CO.
4814-22 N. Kimball-av. Key. 1788.
4 rooms, $59.
5 front sun parlor, $75.
5 front glass sun porch, $69.
Modern, day light, newly decorated; General Electric refrigeration; ½ block from L surface; high and grade schools.

TO RENT—4927 N. KEDZIE-AV., NR. RAVenswood L, 4 and 5 rms., stm., refrig. included, $50 up.
4659 N. Kedzie-av., 4 and 5 rms., st. ht., $55-$65; refrig.
S. W. cor. Leland and Washtenaw, 4 rms., stm. ht., $50-$55; 4 rms. and s. p., $60. See janitors or Robert F. Shanklin & Co., 111 W. Washington-st.

7 ROOM APARTMENT.
Beau. lge. liv. rm., sun pch. and heated s. par. off din. rm.; surf., "L." 4531 N. Troy.

MODERN 4 RM. FLAT, $50. 2734 LOGAN-blvd.

WEST.
General List.

SELLEN & JOHNSON,
4842 W. MADISON-ST.
Choice 2-3-4 and 5 rm. apts.; reasonable. MANSFIELD 6185.

Opposite Beautiful St. Thomas' Church.
Coziest 2-3 and 4 rm. apts., strictly mod Frigidaire; ideal loc.; reas.; all trans. 5123 Washington-blvd. Col. 1078.

2-3-4 ROOM MODERN APTS., MAY 1.
4933 ADAMS-ST. AT
4911 QUINCY-ST. LOW
4209 MONROE-ST. RENTAL.
J. F. BUTLER & CO., 22 S. CRAWFORD.

4840 W. ADAMS-ST.
2, 3 and 4 room apts., $50 up. Mansfield 6185.

TO RENT—N. E. COR. WEST END AND Cicero; 1 to 5 rm. kit.; stm. ht.; some s. p's; $40-$75. See jan. or Robert F. Shanklin & Co., 111 W. Washington-st.

MOD. 3 AND 4 RM. APTS., $55-$60; STM. ht.; jt. ser.; gar. opt. Austin 8689.

One, Two, and Three Rooms.

215 N. CENTRAL-AV.
Choice 2 room kitnts., hotel type bldg.; furnished or unfurnished; gas and elec. free; 2 blocks to all trans.; $55 up. See janitor on premises or phone Austin 0131.

4753 MAYPOLE-AV., 1ST—HIGH CLASS 2 room apt. in good bldg.; in-a-dor beds, etc. Rental $50. See janitor or G. H. GOTTSCHALK & CO. Franklin 5448.

1-2 RMS., 4044 MONROE-ST., NEW BLDG.; free elec., gas, refrig., carpeted floors. J. F. BUTLER & CO., 22 S. CRAWFORD.

Four, Five, Six Rooms, and Larger.

N. E. Cor. Jackson-St. Louis.
4 rms., $70; immediate possession.
5 rms., $65; May 1st.
Lge., light, airy; will dec. to suit. See jan.

TO RENT—337-43 SO. CENTRAL PARK-av. (opp. Garfield Pk.), beaut. 4 and 5 rms.; stm. ht.; high class; $65-$90. See jan. or Robert F. Shanklin & Co., 111 W. Washington-st.

6 RM. COR. APT. ELEC. REFRIG., 2 TILE baths, priv. front and rear porch; excel. trans.; immed. possession May 1; Gentiles only. 5706 Washington-blvd.

TO RENT—1204 S. OAKLEY-AV., 4 AND 5 rms.; stm. ht.; modern; $45-$50. See jan. or Robert F. Shanklin & Co., 111 W. Washington-st.

WOULD YOU LIKE PLENTY LIGHT, HEAT, hot water, day and night? 5 or 6 rm. flat with Amer. fam.; lg. pch.; inc. gar.; frt. dr.; $80. 221 N. Lamon-av. Col. 2458.

6 LARGE ROOMS, ALL MODERN, INCLUD. electric refrigeration; near church, school, exc. transportation. 4901 Quincy-st.

BEAUTIFUL 7 RMS.; FURNACE HEAT; $47.50. 127 S. Whipple-st. Call between 6 and 7 p. m. Crawford 8448.

3848 GLADYS-AV., 1ST APT.—4 R. (2 BEDrms.), $46, 2d apt., 5 r., $52.50; stm. ht. Boehm & Wintersen, 426 S. Crawford.

2D APARTMENT, 5 LARGE, LIGHT RMS. Sun parlor and sleeping porch. Occupancy May 1st. Exc. trans. Kedzie 7195.

5 LG. RMS.; STRICTLY MOD.; GLAZED pchs.; new gas stoves; exc. trans.; nr. schools. 5064 Congress-st.

4 AND 5 RMS.—IN NEW BLDG.; COLORED tile baths; canvas walls. 234 N. Pine-av. See jan. or call Mansfield 9193.

3235 FULTON—4 RM. APT.; ELEC. REF., shower, 2 bedrms., dinette, $70.

TO RENT—5 LARGE, AIRY ROOMS; NEW bldg. 611 N. Central Park-av.

4 ROOM APT.; STEAM HEAT; IN-A-DOR bed; garage space. 501 N. Hamlin.

4412 LEXINGTON-ST.—5 LGT., LGE. RMS. H. W. $55. Apply Tel. Lawn. 5551.

6 ROOMS, STOVE HEAT, HOT WATER. 3017 Polk. Kedzie 3631.

UP-TO-DATE 7 RM. FLAT, H. W. HT. EXcellent transp. 5525 W. Quincy-st.

3849 MAYPOLE-AV., 2D—6 LIGHT RMS., scr. pch., shower and tub; ½ blk. L sta.

340 S. CRAWFORD-AV.—MOD. LT. 5 RM. apt.; imm. poss.; stm. ht. Dearborn 7374.

229 N. CENTRAL—6 ROOM APT., $85; best location in Austin.

TO RENT—APART'S—SUBURBAN.
NORTH.
Evanston.

EVANSTON BARGAINS.
733 Reba-pl., 5 rms., 3d fl., Frigidaire; large, light rms., south front. Agent on premises. $85.
807 Noyes, 1 blk. to L and lake, south front. G. E. refrig., 1st and 2d fl; agent on premises; 4 and 5 rms., inador beds; $80 to $100.
LIEPOLD & HICKS, INC.,
1569 HOWARD. HOLLYCOURT 2300.

OAKTON GABLES
S. E. COR. OAKTON-ST. AND RIDGE-AV.
4, 5, 6 rooms; elec. refrig., dishwasher, special sound proofing tile baths, gar. in bldg. See janitor, E. BENSON, 910 Oakton-st.

810-816 FOREST-AV.
4 room apts.; elec. refrig.; in-a-dor beds; tile baths, 2 blks. lake, park and beach; 3 blks. to Main-st. station. See janitor, CARLSON, 816 Forest-av.
E. L. ANDERSON,
30 N. La Salle-st. State 6341.

LEAVING EVANSTON.
Must sublet beau. new 5 r. apt.; 2 baths; see this to appreciate; unusual features; nr. lake, trans. Barlow, 815 Forest-av. University 8402.

904 REBA-PL.—4 AND 5 MODERN ROOMS, $60 up; rapid transportation; big yard and porch. WORSEK. State 1762.

5 LARGE OUTSIDE ROOMS, 2 BATHS, shower, G. E. refrig.; near lake; $125; gar. opt. 503 Sheridan-rd. University 5435.

535 MICHIGAN-AV., EVANSTON — 4 RM.; electric refrig.; large rms., pantry; near lake. Greenleaf 1295 or Ravenswood 0353.

SHERIDAN-RD., 520—COR. S. BL. BEAU. 4-5 r.; n. lk.; ref.; barg.; $70-95. Dea. 6122.

Miscellaneous.

NEW 5 AND 6 RM. APTS. IN NILES CENter at rates of $70 and $85. See them today. Metropolitan Dist. Realty Trust. INDependence 1717.

WEST.
Oak Park.

Oak Park High Grade Apts.
4 and 5 rooms. All conveniences, in up to date bldgs., including free refrig.; ex. transportation. Reas. rent. Agent on prem. 237 WASHINGTON-BLVD. EUCLID 9192.

428 S. TAYLOR-AV.
Very desirable 3, 4, and 5 rm. apts.; mechanical refrig. See janitor or Sellen & Johnson, Mansfield 6185.

5 Rms., 173 N. Grove, $150.
Oak Park's finest apartment building. PHONE OWNER. EUCLID 9140.

TO RENT—APART'S—SUBURBAN.
WEST.
Oak Park.

Boulevard Apartments
621 Washington, Oak Park.
4, 5, 6 rm. apts. with extra in-a-dor bed, built-in bath tubs, showers; free mech. refrig.; immediate possession or May lease; rent as low as $70. Agent on premises till 9 p. m. or call Euclid 9732-R.

TO RENT—FURNISHED APARTM'TS.
SOUTH.

Just Completing
New Fireproof Bldg.
SHOREL
RENTING COMPANY, OPERATING TWELVE APARTMENT HOTELS, Offers
WINNSOR APT. HOTEL
MAID SERVICE, DAILY LINENS, COLORED TILE BATHS, SHOWERS, SAFE REFRIGERATION, LARGE ROOMS, ALL OUTSIDE. MODERN IN EVERY DETAIL.
1-2-3 ROOMS.
MAKE YOUR RESERVATION NOW.
RESIDENT MANAGER ON PREMISES.
7016 EAST END-AV

Norwood Hotel Apts.
64TH-ST. AND NORMAL-BLVD.
1, 2, and 3 Rm. Furn. Apts.
A convenient, homelike location in new building, 1 block to L, surface, and steam lines; buses pass door. Large, light, sunny rooms; beautiful furnishings; elevator service; mechanical ventilation; free gas, elec., and refrigeration; full hotel service; dining room in connection. Phone Englewood 3700.
RENTALS $65 TO $120.

SHORE ELANOR
7156 CYRIL.
½ BLK. WEST OF JEFFERY.
2-3 ROOMS.
BEAUTIFULLY FURNISHED. PRICE VERY ATTRACTIVE. AGENT ON PREMISES.

ST. GEORGE HOTEL.
1435 E. 60TH-ST., AT I. C. EXP. STATION. Overlooking the Beautiful Midway. The only hotel in Chicago with outside sleeping porches. Kitchenette apts., $70-$85.

VILLA GRAND.
4717 KENWOOD-AV. PH. KEN. 10090. A select family apt. hotel; 1 room apts., parking space, use of laundry; $12.50 week and up; convenient to I. C. and surface.

BEDFORD
7130 CYRIL.
½ BLK. WEST OF JEFFERY.
2-3 ROOMS.
BEAUTIFULLY FURNISHED. PRICE VERY ATTRACTIVE. AGENT ON PREMISES.

RAINBOW APTS.
7715-17 South Shore-dr.
COMPLETELY FURNISHED. 1-2-3 ROOM APTS. HOTEL SERVICE; I. C. TRANSP. Phone Regent 4766 or Midway 4765.

N. W. COR. 77TH-COLFAX.
2 ROOMS, $65.00.
3 ROOMS, $77.50.
Cor. bldg., new furniture, ice furn.; near I. C., lake, schools, shops, theaters, etc.

Cor. Blackstone and 54th-pl.
A few very desirable 1-2-4 rm. apts., furnished or unfurnished, at very attractive rentals. See Mr. Goldman, Plaza 6050.

GORGEOUS 1-2-3 R. APTS.
Beau. new bldg., Spanish design; elec. refr., maid, elev. serv.; ½ blk. I. C.; excellent markets; $65. Ellis Gables Apt. Hotel, 8200 Ellis.

THE CHALONS (NEW 1-2-3)
Smart, individual in completeness and luxury of their colorful modern beauty; none finer; all ser.; ex. t. 6527 Stewart. Nor. 6288.

YALE MANOR.
1-2 rm. kit. apts., refrig., elec., gas, linen, maid, elev. serv.; fireprf. bldg.; exc. trans. 6616 YALE-AV. ENG. 7900.

CHI-ENGLE.
2-3 rm. apts., elec., gas, lin., refrig., elev., maid serv.; ex. trans.; $68.50 up. 7146 Lowe.

EXCLUSIVE
Modernistic MODERNE MANOR, 1-2-3 rm. kit. apts., beau. furn. 8435 Yale. Eng. 5711.

Cornada Apts., 5212 Cornell.
1-2-3 rm. kit. apts., furn. and unfurn.; 24 hr. switchboard service; I. C. exp., bus, sur.

HARPER PLAZA APTS.
1-2 rm. Pullman kit.; elec. refrig., daily maid serv.; bus, I. C.; $60 up. 5129 Harper-av.

1 AND 2 ROOM APTS., ATTRACTIVELY furn.; free elec. refrig., gas, elec., linens, daily maid service; I. C., surface transp.; rents reasonable. 7010 Cregier. Plaza 4569.

TO RENT—6024-30 SOUTH PARK-AV. Nicely furnished four rooms and bath apartments, $70 a month.

WIL-JEN APTS. BEAUTIFUL WELL FURN. kitnts., $55 per mo. Baths and showers. Excellent transp. 6543 COTTAGE GROVE.

6938 HARPER—BEAU. 2-3 RMS. 1 BLK. I. C., bus, surf.; elec. refrig. Dor. 3401.

GREENWOOD, 4742—ATTR. FURN. 4 RM.; I. C., bus, surf., exclusive loc. Drex. 0113.

7003 YATES-AV.—4 RMS., NEW, FURN.; free elec., gas, I. C., $20 wk. S. S. 8942.

524 60TH-PL., W. NORMAL—BEAU. FURN. 4 r. apts.; bus, surf., L; $60 up. Eng. 9341.

COMP. FURN. 4 RM. APT.; FRIGID.; $70. South Shore; imm. poss. Midway 8336.

MICHIGAN-AV., 2107—TO RENT—3 RM. furn. apartment. St. ht. 1st floor front.

2 RMS.; STM.; ½ BLK. L ALSO SURFACE; $8.50 wk. 6909 Normal-blvd. Nor. 0827.

BEAUT. FURN. 2-4 RM. APTS., $12.50 UP; bus, L. 1st Apt. E., 6024 South Park-av.

4334 ELLIS—3 ROOM APTS., $60; COMP. and attractive; I. C. Kenwood L, bus.

SOUTHWEST.

CAMPBELL, S., 6337—2-3 FURN. RM. KIT. apts. Republic 3405. $12 up.

NORTH.

WILL RENT IMMEDIATELY 7 RM. DUplex apt., furnished, to Oct. 1st, or unfurnished for term of lease. Location near Drake hotel. Address G N 189, Tribune.

SUBLEASE—SAC. MY BEAUT. FURN. 2½ r. kit. apt. in a highly restricted bldg., overlook lake. For info. call Sunny. 1191.

EXCEPTIONAL 6 RM. WELL FURN. APT. Grand piano; short or long lease; nr. N. Side; gar. Well. 3666. 536 Oakdale.

COZY 2 ROOM APTS., FURNISHED AND unfurnished; L, bus, surf. Free Frigidaire. Reas. rent. 1211 Elmdale (6000 north).

ADULTS IN 2 APT. BLDG. OFFER ADULTS beaut. mod. furn. 5 rms., sun par.; also glased pch. Lawn pergola. Sheldrake 5487.

$21, FOUR ROOM APT.; NEW, MODERN bldg. Fine furniture. 706 Wellington-av.

$55-$57 SPACIOUS 2½ R. APTS. ACCOM. 3; quiet; L, sur., bus. 1053 Dakin. Well. 0168.

1 ROOM FULL, $60; UP TO DATE; NEW bldg.; Frigid. Loyola X. 6540 Glenwood.

4 MODERN RMS. AT LAKE; NEW FURNIture; Frigidaire; bargain. 810 Montrose.

3-4-5-6 LT. R. COM. FUR., $60-$110; BUS, surf., Sher. X. 929 Crescent. 4100 north.

TO RENT—FURNISHED APARTM'TS.
NORTH.

GORDON TERRACE
APARTMENT HOTEL.
1-2-3 room kitchenettes, completely equipped, with 24 hour service, including refrigeration, daily maid service. Exceptionally large living rooms and dressing closets. Overlooks park and lake. Bus at door.
$65 AND UP.
4157 CLARENDON-AV.
BITTERSWEET 6110.

IN EXCLUSIVE STREETERVILLE—
244 E. Pearson
WALKING DISTANCE TO LOOP.
RENTS $70 TO $200.
2-3-4 rm. apts., furn. or unfurn., kitchenettes and bedrooms, fronting on lake shore, park. Commissary, dining rm., valet service, free maid service, gas, light, refrig., every room outside and carpeted; bus at door.

4200 HAZEL-AV.
2 ROOM APTS.
BEAUTIFULLY FURNISHED. COMPLETE IN EVERY DETAIL. FIREPROOF ELEVATOR. $72.50 TO $32.50. WELLINGTON 3460.

A FREE SERVICE.
We take you directly to apartments, furnished or unfurnished, and satisfy you as to location, size, and price. Edgewater to So. Shore. A call will bring us to you. APARTMENT SELECTION SERVICE. 180 W. Washington-st., 3d fl. Ran. 9455.

3912-28 Pine Grove-av.
Beautiful 2-3 room apts., furnished and unfurnished. New furniture; good location. Moderate rental. See janitor on premises.

2128 HUDSON
12 MIN. LOOP, NEW BLDG., $55 UP. 1 and 2 rm. kit. apts., beau. furn.; lt., gas, elec., refrig., linens, maid serv. free. 2 BLKS. WEST OF CLARK AT WEBSTER.

YACHT HARBOR APTS.
3240 NORTH. AT THE LAKE.
1 to 4 rm. outside apts.; light, airy; ref. light, gas in rent; full hotel service; commissary in conn.; $70 up; also unfur. apts. 422 MELROSE-ST. BITT. 4100.

FERNWOOD.
3-5 rooms, fully furnished; court bldg.; nicely landscaped; quiet, clean building; near L. 4048-58 Sheridan-rd. Phone Bittersweet 3500.

Moraine Residential Apt.
New bldg., 1-2-3 rm. furn. and unfurn.; most beaut. and reas. on N. S.; beaut. lobby, all outside apts.; all ser.; elec. ref.; at lake; bus at door. 4240 Clarendon. Buc. 2622.

2-4 LARGE ROOMS.
Beaut. furn., all outside rooms with cross ventilation, elec. refrig., gas and elec.; clean, quiet; nr. good trans. REASONABLE RENT. 5066 Ridge-av. Longbeach 5014.

4531 N. ASHLAND AND 4222 N. ASHLAND.
Elev., new bldgs.; 1 rm. kit. apts.; gas, lt., linen, el. ref., md. sv. inc.; all tr.; $55 up.

2 RMS. AND KITNT., $67.50.
Includes gas, light, refrig., nicely furn.; close to L, ½ block to beach. 1331 Estes-av. See janitor on premises. Hollycourt 2256.

LINCOLN PARK ARMS.
2738 Pine Grove-av., 16 story NE PLUS ULTRA kitchenettes; complete service. $70 to $160.

STUDIO SKY APT.
20th flr., 22 ft. ceiling, beautifully furnished. 10 W. Elm-st., corner of State. 1 block west of Lake Shore-dr.

THE LANSING.
FOR THOSE ACCUSTOMED TO THE BEST 1-2-3 room furnished apts., $75 to $160; 2 car lines. 1036 N. Dearborn. Whi. 4080.

LEAVING CITY FOR SUMMER, WILL rent my beautifully furn. 4 rm. apt.; in-a-dor in living rm.; bedrm.; free elec. refrig. Screened frt. pch. Bus, L and surf. $68. Kendall, 1360 Wilson. Sunnyside 1381.

240 E. DELAWARE-PL.
UNOBSTRUCTED VIEW OF THE LAKE. 3 ROOM FURN. APTS., $100 AND UP. DAILY HOTEL SERVICE.

4614 N. PAULINA-ST.
Very choice 1-4 rm. apts. in fine residential neighborhood. Complete hotel service. Excel. furn. Rentals only moderate.

1-3 RM. APTS., $45-$60.
Furnished or unfurn.; nr. Addison L, surf. and bus; gas and light; 815 Cornelia.

640 WAVELAND-AV.
Beautifully furnished 4 rms., 2 bedrms.; elec. refrig.; $100. Key at office of bldg.

SUBLET—FURNISHED APT., 5 RMS.; MODern; electric refrigeration; located nr. Winnemac park. Rent $105 month. 2244 Winona-st. Ardmore 2784.

4241 KENMORE-AV.
3 rm. apt.; daily maid service, linen, light and gas; $70 up; all trans.

GLENGYLE APT. HOTEL.
941 Glengyle (5000 bl.), 1, 2, 3 rms., newly dec.; Frig.; nr. L, bus; hotel serv., $65 up.

1-2 RMS., $60 UP; MAID SERV., LINEN, refrig., shower; new fireproof bldg., 12 min. Loop. 1940 Lincoln-av., just west of Clark-Center-Ogden-avs. Not on car line.

5 RM. FURN. APT.
Lge. lt. rms., mod. bldg., el. refrig.; gd. tr.; nr. sch., churches; reas. App. 3508 Reta, 1st.

3 RMS. AT LAKE, $80.
3 rms., large bedr..., all outside; Frigidaire. beaut. furn. 653 Gordon-terr. Well. 7310.

2 ROOM APTS.—KITCHEN, NEW BLDG.; furn. complete, suit for 4; $50-$62. See exceptional values. 2840 N. Abbott-ct., 1½ blks. w. of Clark-Diversey. Cap. 4377.

JUST REDECORATED.
3 rm. apts., $13; also sgl. rms., $5.50; run. wat.; walking distance. 17 W. Superior.

TO RENT—6 RM. FURN. FLAT, ALL MODern; piano and radio; newly dec.; gd. trans. Terms to responsible parties. 1253 N. Clark-st., Flat 6. Open from 2 to 6 p. m. daily.

SWANVILLE APTS.
2-3 rooms, $60 month; light, gas, linen, refrig. 3524 Broadway; good tr. Bitt. 1600.

7735 HASKINS-AV.
1 rm. kitchenette apt.; best transp., Howard L X., etc.; $52.50 up. Rog. Pk. 8432.

4256 KENMORE.
Nicely furn. 1 rm. apts., $12.50 wk. and up. Light, gas, linen, ice, maid serv. Ex. tr.

1329 ROSEDALE, THORNDALE "L" NR. lake, 6 rm. apt.; sun par.; glassed in rear porch; 3 bedrooms; shower and tub; G. E. refrig.; grnd piano; gar.; $135. Edge. 6252.

6726 GLENWOOD-AV.
New bldg., 1 rm. kit. apts., beau. furn.; light, gas, elec. refrig., maid serv.; $55-$60.

FULLERTON PKWY. APTS.
3 rms., sleeping pch., bath, comp. furn.; 12 min. to Loop; very reas. 531 Fullerton.

$50 AND UP.
Real homes are these 2 and 3 rm. furn. kit. apts. L, bus transp. 7727 Sheridan-rd.

1 ROOM KITCHENETTE APARTMENTS. Complete service. $60 to $67.50. 641 ALDINE-AV.

2051 SEDGWICK-ST.; 1 RM. KIT.; NEW bldg.; complete service; Linc. Pk. and trans. 1 blk.; $55-$62.50. Linc. 1393.

3 RM. VERY ATTRACTIVE FURN. APT. nr. Lincoln Pk. east of Bdwy.; only $75 with gas and light. 2833 Cambridge-av.

BEAU. FURN. 3 RM. APT.; EXTRA IN-A-dor, shower, gd. trans.; $70; incl. linen, gas and light. 811 Cornelia. Well. 6116.

4 RMS., $70, REFRIG.; ½ BLK. LAKE; NR. L, bus. 1333 Touhy-av. Hol. 1790.

4 MOD. RMS., NEW FURNITURE; NEXT to lake. Frigidaire. 1229 Greenleaf.

4 LG. RMS., SUN P., $75; 2 BEDS; COMP. fur. 4403 Beacon. Wilson L. L. B. 3581.

5 ROOM FURN. APTS., $60 UP; SUIT. 4; exc. tran. 5058 Kenmore. Edge. 8000.

TO RENT—FURNISHED APARTM'TS.
NORTH.

Chicago's Best Group of New Apts!

211 E. Delaware
900 NORTH, BLOCK EAST MICHIGAN.
RENTAL $75 UP (1-2).
Beaut. kit. apts. in new 16 story bldg. Full hotel serv. Mech. ice. Whitehall 4450.

Touraine Apts.
5625 WINTHROP-AV.
RENTAL $60 UP (1-2-3).
Modern kit. apts. in new 8 story bldg. All hotel services; mech. refrig. Long. 9400.

Grandeur Apts.
AT WINTHROP AND GRANVILLE.
RENTALS $75 UP (1 TO 5).
Kit. apts. in wonderful location; nr. beaches. All serv.; mech. refrig. Briargate 6200.

Devon Arms Apts.
6330 WINTHROP-AV.
RENTAL $60 UP (1-2-3).
Kit. apts. in new 9 story bldg.; fine location; nr. beach, etc.; all serv.; Briar. 1400.

426 SURF-ST.
2-3-4 ROOMS
AN IDEAL LOCATION. EXCELLENT TRANSPORTATION. FURNISHED OR UNFURNISHED.
Floors carpeted; gas, light and mech. refrigeration free; two elevators, switchboard, all tiled baths with shower; fireproof; maid service; reasonable rent. Telephone Bittersweet 4630.

The Pratt Lane Hotel
A Family Hotel of Distinction
1-2-3 RMS. OVERLOOKING LAKE. FULL HOTEL SERVICE. CLOSE TO ALL TRANSPORTATION. RENTALS FROM $70 UP. FOR FURTHER INFORMATION CALL BR. 4800 OR
COCHRAN & McCLUER CO.,
40 N. Dearborn-st.
CENT. 0930.

Sherburne Beach Apts.
6259 SHERIDAN-RD.
3-4-5 RM. FURN. OR UNFURN. APTS. Elect. refrig., tile baths, showers, $100 up.
A STRONGHOLD OF WARMTH AND COMFORT. ON THE LAKE.

DEARBORN PLAZA
A few desirable kitchenette apartments still available, $65 and up. Also hotel rooms, $14 a week, $55 a month and up. New 15 story fireproof building in the most convenient location on near North Side.
1032 N. DEARBORN.

BEDROOM APTS.
New furniture; ultra-mod. elev. bldg.; large living rm., reception hall and closets; extra bed, fireplace, tile bath, shower, gas, and refr.
2½ ROOMS FROM $75.00.
3 ROOMS FROM $105.00.
3½ ROOMS FROM $125.00.
901 Argyle, East of Sheridan.

VALENCIA
5646-48 KENMORE.
Unusual, spacious high grade furnished 1, 2, 3 rm. kit. apts.; shwrs., refrig.; complete hotel service. Near lake, all transp. $60-$110.

LAKE VIEW HOTEL.
739 BELMONT.
$60 TO $70.
Large kitchenette apartments; exceptional accommodations, including full hotel service; excellent trans.; elec. refrigeration; mech. ventilation.

BIRCHWOOD PLAZA.
1333-35 Birchwood, E. of Sheridan; private beach; new, large, light 2 room apts., with kitchen; beautifully furn.; Frigidaire, elect., gas, linen, elevator, maid service; $70 to $90. 3 rooms, bedroom and kitchen, $120. 20 min. to loop. L. Sheldrake 0319.

BEST 2 ROOM VALUES
Close to loop; modern bldg.; elegantly furnished; large rooms; abundant wardrobe space; twin or double in-a-dor beds; nr. beach, golf links, Linc. Pk.; rents from $85.
426 BRIAR-PL.
1 blk. s. of Belmont, just w. of Sheridan.

BELMONT PLAZA
505 BELMONT—3200 NORTH.
NEW BUILDING—NOW READY.
3 and 4 rooms, 2 baths; $150 up; attractive hotel rooms, $50 up. Furnished and hotel service.

5301 N. ASHLAND
JUST COMPLETED, beaut. furn. spacious 1½-2½ rm. apts. with bedrm., light, gas, refrign., linen, maid and elev. service included; ½ blk. Clark-st. shop. dist. $55 up.

425 ROSCOE.
(3400 NORTH) AT SHERIDAN-RD.
1 to 5 rooms, free elec., gas, refrig., carpeted floors; ideal location; free from smoke, dirt, etc. Also unfurnished.
PH. BUCK. 2814.

GEORGE ARMS
1050 GEORGE-ST.
2 blks. N. of Diversey; new bldg.; richly and individually furn.; bus, L, surface.
1 RM., $45; 2 RM. KITNT., $55; maid serv.

EDGEWATER APTS.
2-3 ROOMS.
Beautifully furnished. Price very attractive.
5737 KENMORE.

923 GLENGYLE.
Now completed; beaut. furn. 1, 2 and 3 rm. apts.; all modern conveniences; complete hotel service; ideal neighborhood; nr. Sheridan bus and Argyle L; $62.50 and up.

4069 KENMORE.
BEAUT. FURN. 2-3 RM. APTS.
Near Sheridan L theater and shops; all service free; 2s, $52.50 up; 3s, $77.50 up. Inspection invited.

WILSON HAZEL APTS.
Just completed, beau. furn. 1, 2 and 3 rm. apts.; 24 hr. service; modern; in heart of Uptown. 901 Wilson-av. Entrance on Hazel. $65 per month up.

Brynwood, 1255 Bryn Mawr.
Cor. bldg.; beaut. furn. 1-2-3 rm. apts.; all outside; new. dec.; 1 blk. from L, in shopping center; gas, light, linen, laundry, maid service free; $55 up.

CHA-TOINE APTS.
4546 N. DAMEN-AV.
New bld., 1-2 rms., beau. furn., refrig., elev., swbd.; complete hotel serv.; $55-$65.

DIVERSEY APT. HOTEL.
436 Diversey-pkwy., nr. drive; spacious 2-3 room kitch. apts., $60-$100 month; also bunk. $100; comp. hotel service; bus at door.

WINDRAKE APT. HOTEL.
841 Windsor-av.; $10 week up; beautifully furnished 1 room kitchenette apts.; ½ blk. to beach; gas, light, linen and md. service.

712 DIVERSEY-PKWY.
NEW BLDG., 15 MIN. LOOP, L, BUS; NR. Lincoln Park. A few 1-2 rm. apts. left. Price reas. Quiet, with plenty of heat.

917 DAKIN-ST.
Comp. furn. 1, 2, 3 rm. suites; lg. closets; real kitch., elev., refrig., gas, lights, linens; maid ser.; ½ blk. Sher. exp.

4735 BEACON, $57.50 UP.
New bldg., 1 rm. kitchnt. apts., 3 blks. w. of Uptown Theater and Lawrence-av. L sta. Refrig., gas, elec., linen, ldry, maid service.

853 OR 1004 N. CLARK—MOD. 1-2-3 RMS. PRIV. BATH AND KITCHEN
Elev. $8-16 to $1.50-$2.50.

TO RENT—FURNISHED APARTM'TS.
NORTH.

PARK MANSIONS.
1039 OR 1702 N. La Salle. Mod. new. dec. 1-2 rm. kit.; child. welc.; $7-$12 wk.

NORTHWEST.

YOU'LL BE SURPRISED.
New 2 room apts., beautifully furnished; free gas, electricity, elec. refrig.; elevators; parking space; moderate rental. Blaine Apts., 4829 Elston-av., at Lawrence.

1 ROOM KITCHS.—BEAUTIFULLY FURnished; light, gas, refrig., linens furnished and laundered; maid service; near 2 car lines; $55 and up. 3945 N. Crawford.

LOGAN-SQ.—2 ROOM APT., KITCH., NEW bldg., furn. comp., suit. four; $58-$64. See exceptional values. 2432 Linden-pl., 1 blk. n. of Fullerton at Sacramento. Cap. 4377.

SUNNY KIT. APTS., LGT., GAS, REFRIG., laundry, maid serv., and linen free; 1 blk. L station. 3355 Eastwood-av.

ATTRAC. 2-3 RM. APTS.—3-4 RM. EFFI. tub and shower; $55 up; full service; laundry; free park. 2110 N. Kedzie-blvd.

3 FURNISHED RMS., ELEC. AND GAS free; exc. trans.; reas. 4601 N. Spaulding.

KIT. APTS., EL. REF., LAUN., MAID; 1 BL. Kimball sta. Rav. L. 4901 N. Christiana.

2-3 RMS., 1 BLK. FROM TERMINAL RAvenswood L. 3334-3344 Ainslie. Jun. 4239.

2 AND 3 ROOM APTS., NICELY FURN.; $50 and $55. 4822 Montrose.

NEWLY FURN. KITCH. APTS.; FREE GAS, light, refrig.; oil ht.; $60. 4585 Elston-av.

SUBLEASE $60 KIT. APT., $48; 3 MOS. Lawrence nr. N. W., bus, surf. New. 1891.

WEST.

AUSTIN ARMS HOTEL.
130 N. LOTUS-AV., NR. WASHINGTON-BL. New bldg.; 1-2-3 rm. apts.; large kitchen; all service incl.; $60 and up. See to appreciate. Spec. summer rates. L, bus, surf., tr.

"THE CHATEAU."
OAK PARK'S LARGEST, FINEST APT. HOTEL. New 1-2-3 r. kits., tw. beds, $75-$140. DINING ROOM, Terrace, 330 N. Austin-blvd.

5056 WASHINGTON-BLVD.
Newly dec. and equip. 1-2-3 rm. apts.; gas, elec., maid serv.; linen free; very reas. rates. L, surf., bus at door. Austin 5216.

15 N. MAYFIELD.
1-2-3 room apts., now available; excep. well furn.; free gas, elec. refrig., maid service; all trans.; reas. rates (5900 west).

SELLEN & JOHNSON,
4842 W. MADISON-ST.
Choice 2 rm. kit. apts., $55 up. Mans. 6185.

KILBOURN APT. HOTEL.
1, 2, 3 rm. apts.; nicely furn.; lt., airy; gd. tran.; reas. rates. 4501 Washington-blvd.

IDEAL 2 ROOM APTS.
Beau. furn., light and gas incl.; $55 to $65 per month. Inq. CODY'S, 4836 Madison-st.

1-2 RM. KIT. APTS., GAS, ELEC. FREE; $37.50-$40; 5 min. W. E. 3623 W. 23. Shirley.

JACKSON-BLVD., GABLES, 3412 JACKSON-blvd.—1-2 rm. furn. kit. apts.; maid service, linen, gas, electricity; Frigidaire free.

WARREN, 3117—2 RM. FUR. APT.; FREE gas, elec.; nr. good transp.; reas.; immed. poss. See J. E. Good, Apt. 1, or jan. at 3115.

1 AND 2 ROOM KITCHENETTES. NEWLY furnished apts. 3439 W. Madison-st., facing Garfield park. See janitor.

1-2 RMS., BEDRM.; TILE BATH, EL. REF., laun., maid; $15. 245 N. Long; 20 min. lp.

4 ROOM APTS., ELEC. FURN., $50 AND $60; fine tran. Janitor, 149-151 S. Whipple.

8 LIGHT ROOMS; STEAM HT.; NR. L; $17.50 per week. 237 N. Laramie-av.

BEAU. 2 RMS., CARPETED; REAS. TO good tenants; 5 min. W. E. 3233 W. 22d.

164 N. CICERO—1-2 RM. KIT. APTS., NICEly furn.; best transp.; reas. Mans. 6566.

JACKSON-BLVD., 2045 — 2 BEAUTIFUL rooms; real kitchen; $8.50.

BEAU. APT., 8 RMS., PARK FRONT; STM. heat; $85. 1141 N. Sacramento-blvd.

1-2 RM. KIT. $8-$10-$12-$14; WL. BED; 10 min. Loop. 1743-5 Warren-blvd.; all trans.

Suburban.

112-122 S. MAPLE-AV.
Free Gas and Electricity.
Furnished or unfurn.; 2 minutes to "L" and C. & N. W. R. R., and shopping distr. Manager at 116½ So. Maple-av., Oak Park, or call Central 4880. Mr. Livermore.

WANTED—TO RENT—APARTMENTS.

5 RMS., MUST BE MODERN; BETWEEN Argyle-st. and Howard-av., near the L; price $100 to $130. Address K 407, Tribune.

TO RENT—STORES—CENTRAL.

STATE-ST. AT RANDOLPH.
15X82 FEET.
LIVE RETAIL LOCATION.
ALFRED L. MILTENBERG & CO.,
33 S. Clark-st. Randolph 0334.

166 N. CLINTON-ST., STORE AND COURT office; store 18x69 ft., office 26x50 ft.; immed. possession. MEHRING & HANSON CO., 162-166 N. Clinton-st. Franklin 7760.

TO RENT—N. W. COR. RANDOLPH AND Wells; Wells also Randolph stores; now or May 1; reas. rent. Robert F. Shanklin & Co., 111 W. Washington-st.

TO RENT—STORES—SOUTH.

E. 71ST-ST.
East of Jeffery-av., modern steam heated store, 32x60 ft., suitable for any line; long lease and reasonable rental.
PETER TUTULES,
111 W. Washington-st. Dearborn 2389.

103D-ST., W., 746-48, NR. HALSTED—2 stores, 18x63; Arcola ht.; suitable any retail or light mfg.; $40 mo. L. FICKLEN & CO. 1915 W. 103d-st. Bev. 6800.

100% Loc., 79th Nr. Stony Isl.
Store, 1913 E. 79th-st.; 16x58; any up to date line business. Owner, Republic 8142.

TRANSFER CORNER S. SHORE; 2 STORES left; ideal for grocery, market, hdware., tires, etc.; very reas. rent. Saginaw 7776.

55TH-ST., E., 1209—NR. WOODLAWN; LG. store; stm. heat; gd. loc. any business; reas. terms. Longbeach 4575.

TO RENT—STORES—NORTH.

BELMONT AND BROADWAY, NEXT TO Walgreen; A1 location for watch repairs or mend shop; $65. Grace. 5097.

PART OF GROUND FLOOR SHOP WITH street frontage in hotel on near N. Side, for barber. Address K A 508, Tribune.

HTD. HIGH BSMT. STORE OR OFC., $40. E. GEHM & SON, 524 DIVERSEY-PKWY.

TO RENT—STORES—NORTHWEST.

STORE—IN CHAIN STORE BLOCK, 5545 Belmont-av. Good for any business.

TO RENT—STORES—WEST.

103 N. LARAMIE-AV., AT WASHINGTON-blvd., is one of the choicest locations on the West Side for a tire shop or any branch of the auto business. Bldg. is 25x90; curb gas pump; rear drive in. E. H. EASTMAN, 719 N. Lockwood-av.

TO RENT—403 S. CRAWFORD-AV.; STM. ht.; $75; 157 N. Cicero-av.; high class ret. neighborhood; stm. ht.; $85. See jan's or Robert F. Shanklin & Co., 111 W. Washington-st.

N. E. COR. MADISON AND CARPENTER. Near N. W. R. R. station; good for restaurant, fruits, grocery, market, bakery or any line; reas. HOWARD & ORR, 82 W. Washin.

STORES—MADISON SQ. THEATER BLDG.; suitable for any merchandise line; rent $90. 4734 W. MADISON-ST. BELMONT 3211.

EX. LOC. FOR ANY KIND OF BUS.—18X60; stm. heat; reas. rent. 5936 Lake-st.

SPACE TO RENT FOR REPAIR SHOP IN all filled garage. 1558 S. Tripp.

TIRE STORE—WITH FIXTURES; TRANS. cor. Rent $30. 813 N. Cicero-av. Man. 6127.

LUNCHEONETTE — WITH FIXTURES; trans. cor.; $150 rent. 4752 W. Chicago-av.

TO RENT—STORES—SUBURBAN.

TO RENT—BUTCHER SHOP, LOCATION ON one of Evanston's principal streets. Drug store, A. & P., bakery, etc. in bldg. now. No competition. Reas. rent.
HOKANSON & JENKS, INC.,
513 Davis-st. Evanston. Greenleaf 1617.

TO RENT—STORES—MISCELLAN'US.

A PART OF SPACE TO RENT IN A DEpartment store; excellent for beauty parlor in ladies' ready-to-wear; good proposition to make money for an ambitious business man. Apply to Fred Beisal, 310 E. 119th-st., Whiting, Ind.

TO RENT—OFFICES AND SHOPS.
Central.

H. O. STONE BLDG., CLARK AND MADISON. CENTRALLY LOCATED. DESIRABLE LIGHT OFFICES AT VERY ATTRACTIVE RENTALS. Inq. Rm. 6 N. Clark-st. Franklin 5600.

CHICAGO-CLARK BUILDING.
Modern offices, near North Side; $25 mo. up; parking facilities.
JOHN R. MAGILL & CO.,
35 N. Dearborn-st. Central 7500.

ALL NEW, FULLY EQUIPPED PRIV. OFF. or desk space, secy. serv.; $20 to $60 mo. Look before you lease. Cen. 1689. WIRT, 2d fl., Engineering Bldg. on Wacker at the L.

SUBLEASE ATTRACTIVE SUITE IN PROMinent La Salle-st. bldg.; will arrange to suit; exceptional proposition to right parties. Address K 419, Tribune.

TO RENT — ATTRACTIVE OFFICES, OPposite Union station; reasonable rental. Robert White & Co., 160 N. La Salle-st.

LOOP OFFICES.
JUDSON F. STONE, AGENT,
Dearborn 1776. 30 N. La Salle-st.

OFFICES IN SECURITY BLDG., 189 W. Madison-st.; light rooms with excel. service; rental $45 and up. Franklin 1084.

3 OFFICES, $80; 5 OFC., $165; 1 ..., $30; desk sp., $15. 123 W. Madison, Rm. 412.

DESK WITH SEC. SERV. IN BEAU. OFF. facing lake; reas. 1512 Palmolive Bldg.

DESK DESK SPACE — LIGHT OFFICE; service phones. Rm. 1512 Tribune Tower.

TO RENT—OFFICES AND SHOPS.
Central.

OFFICES TO RENT
In the TRIBUNE TOWER
YOUR OFFICE IN THE TRIBUNE TOWER means
Efficient and Pleasant Quarters.
More Light.
A High Standard of Building Service.
Business Neighbors of Standing.
A Good Location.
Parking Facilities.
Reasonable Rental.
A Feeling of Satisfaction That You Have the Best.
Apply to
Holmes Onderdonk
Manager
1229 Tribune Tower
Phone Superior 0100

HARTFORD BLDG.
Dearborn and Madison.
Most Central Location.
Desirable light offices; just remodeled; excellent service, incl. late elevator service. Attractive rentals. Single offices, $35-$40-$57. Suites with 2 private offices, $60-$65. Also larger. A few available now, others May 1st. Rm. 402, 8 S. Dearborn. Central 6637.

WRIGLEY BUILDING
Some very desirable small two window offices as low as $95.00 per month. For information call Superior 8102, office of building.
WINSTON & CO., AGENTS.

Congress Bank Bldg.
S. W. COR. WABASH AND CONGRESS.
Attractive 2d and 3d fl. display space; excel. advert. possibilities; at substantial reduction; also other all outside light units from 250 to 4,000 sq. ft. $50 up. Off. open Sat. p. m.
PHILIP W. PECK,
OFFICE OF BLDG. WABASH 2120.

MICHIGAN-OHIO BLDG.
Overlooking blvd. and lake; finest of appointments and service; unrestricted parking. YOU CAN MOVE IN TODAY.
PRIVATE OFF. AND RECPT. RM. $50 MO.
2 PRIVATE OFFS. AND RECPT. R. $90 MO.
3 PRIVATE OFFS. AND RECPT. R. $110 MO.
Apply 612 N. Michigan-av., R. 413. Sup. 1101.

OFFICE, STUDIO, OR DISPLAY SPACE AT low rental in St. Clair Office Bldg.; 500 to 6,000 sq. ft.; complete service. North Central postoffice in bldg.
EDWIN J. BOWES JR. & CO.,
111 W. Monroe-st. Rand. 8272.

GARRICK BUILDING.
64 W. RANDOLPH-ST.
Unusually attractive suites of 2 private offices and reception room, from $55 up; excellent light; also single units, $40 up. Office of building. Central 4721.

TO RENT—160 N. WELLS-ST.; SING. OR double; fine off. loc.; stm. ht.; low rent. See jan. or Robert F. Shanklin & Co., 111 W. Washington-st.

Outlying.

PHYSICIAN-DENTIST.
Two offices, newly decorated, on transfer corner, Cicero and Armitage avs.; busy neighborhood, near industrial center of 20,000. Call Berkshire 4235 before 10:30 a. m. or after 7 p. m.

R. E. MORT. BROKER'S OFC.
Old est. bus. of H. C. Anderson; also dr.'s ofc.; over drug store; 6 cor. 5001 Irving Pk.

Corner 3 Large, Light Rms.
Modern, steam heated, 2d floor; good location. 1426 Milwaukee. Humboldt 3402.

1313 W. LAKE-ST., 2D FL.—85 FT. FRONT space, 20 ft. deep; good light, vault; never used. Worth investigating. Suitable offices or light manufacturing.

Doctor-Dentist Suite, $50.
N. W. COR. DEARBORN AND DIVISION. Suitable for either. Fine loc. State 2692.

OFFICES—2D FL., SINGLE, SUITE OR loft; Linc. nr. Bel.; reas. rent. Reynolds. Randolph 2637.

DOCTOR'S OFFICE AND 4 ROOM FLAT—Steam heated, elec. light and bath. Over drug store. 3387 S. Morgan. Boul. 2418.

TO RENT—FLOORS AND LOFTS.

LOW LOOP RENTALS!
8,000 sq. ft. ea. fl.; desirable location between Randolph and Lake; may divide.
MARK LEVY & BROTHER,
7 S. Dearborn-st. Randolph 3683.

162-166 N. CLINTON-ST., 11,600 SQ. FT.; stm. ht.; freight, pass. elev.; in units of 3,400 sq. ft. on 2d-3d flrs. each, and 4,800 sq. ft. bsmt. space. MEHRING & HANSON, 162-166 N. Clinton-st. Franklin 7760.

1ST FLOOR AND BASEMENT—ALSO 4TH floor, 75x100; sprinklers; near Chicago-av. L station; must be seen to be appreciated. 529 Orleans-st. Superior 0791.

1313 W. LAKE-ST., 2D FL.—85 FT. FRONT space, 20 ft. deep; good light, vault; never used. Worth investigating. Suitable offices or light manufacturing.

FLOOR—8,000 FT., LIGHT 4 SIDES; $150 per mo.; 16,000 ft., $275 per mo.; heat, large frt. elevator. State 6137.

TO RENT—MFG. PROPERTY.

TO RENT—FINE FLOORS WITH POWER, sprinkled bldg.; good light. 552 W. Adams-st. and 118 S. Clinton-st.
ALEX FRIEND & CO., INC.,
29 S. LA SALLE-ST. RANDOLPH 4013.

6,000 SQ. FT., 2ND FLOOR.
New bldg., lt. 4 sides, elect. elev., auto. oil ht.; excel. loc. Apply 267 N. California.

TO RENT OR SALE—NEW DAYLIGHT CORner bldg., 12,000 sq. ft.; truss roof; stm. ht. Healy Mfg. distr. Albany 6249.

4,000 SQ. FT., N. W. SIDE; TRACK, HIGH clgs., good light; low rent.
CHANDLER & MONTAGUE. Rand. 1348.

1 STORY BR. BLDG., 3,460 SQ FT., CLOSE in; reas. rent. Well. 3944.

RENT OR SALE—1 AND 2 STY. BLDG., 54,000 sq. ft. Dart. Franklin 4860.

TO RENT—1 STORY BLDG. 48X100. EXC. light; $150 mo. Franklin 4860.

TO RENT—HOTELS.

55 RMS., 3 STORES, NEWLY FURNISHED and decorated; in operation; excellent opportunity; well located and established. Address B 181, Tribune.

WANTED—STORES, OFFICES, LOFTS

WANTED—SPACE IN CONNECTION WITH other business for small jewelry store; rent $40 to $50; prefer S. S. Call. Hammond 1047.

WANTED—TO RENT—FARMS.

WANTED—TO RENT—FARM OR ACREAGE with large, modern house in Chicago territory. George M. Grimstad, Denmark, Wis.

STORE FIXTURES.

SANDWICH SHOP, RESTAURANT, LUNCHroom fixtures; all kinds; new or used; cheap; terms. CHAS. BENDER CO., 608 N. Wells-st. Superior 2861.

USED CASH REGISTERS—GUARANTEED. EASY TERMS. 117 W. LAKE-ST. A. J. THOMAS CASH REGISTER CO.

BEAUTY SHOP AND BARBERS' FIXTURES —New and used; easy payments. PAIDAR CO., 1120 N. Wells-st. Ph. Diversey 0200.

SODA FOUNTAIN LUNCHEONETTE, BACK bar 28 ft. long Frigidaire; practically new. Ross Stores, 1650 W. Chicago.

WANTED—400 NEW OR USED KITCHEN chairs at once. Rockwell 2035.

800 NEW AND USED FOLDING CHAIRS for sale cheap. Rockwell 2035.

REAL ESTATE FOR SALE.

APARTMENT BLDGS.—SOUTH SIDE.

3 APARTMENT

IN CHATHAM FIELDS. Modern detached building, 5 rooms each. Glazed in sleeping porches, breakfast nooks, sun parlors. An apartment available for owner. I. C. and surface trans. Priced low; easy terms. SEE ROGERS. FAIRFAX 6410.

FOR SALE—PAYS 36% ON $1,500 INvestment; 2 flat bk., furn. htd.; located so. of 75th-st., e. of So. Park; fine cond.; rtd. to 1st class tenants. $1,500 down, bal. easy; need money. Price $10,500. Address F 349, Tribune.

A REAL BARGAIN.

South Shore Park 3 apt.; 6 rms. and basement; choice bldg.; $5,000 less than cost to duplicate. Dearborn 7024.

UNUSUAL 6 FLAT BARG.

So. Shr. dist.; best buy in yrs.; less than 6½ times rent; new. Reg. 3000.

HYDE PARK FRAME 2 APT.—5-4 RMS., 3 blks. to I. C. A-1 cond. 5402 Ridgewood-ct. Priced to sell. C. W. Hoff & Co., 1348 E. 55th-st.

SACRIFICE 2 FLAT BRICK, 5-6 RMS., SLP. pchs.; 35 ft. lot; 2 car gar.; I. C. trans. 7320 Dante-av. Owner. Plaza 4140.

FOR SALE—NEW 3 APT. BLDG., 8346 Prairie-av.; all the latest finish. Open inspection. Owner.

3 FLAT—NR. R. I. AND ASHLAND CARS; elec. ref.; tile bath; trade for bung.; 2 flat or vac. Mr. Mulholland. Cedarcrest 1600.

LIBERAL TERMS—6 RM. DE LUXE APT. bldg., 7949 S. Wood. C. P. O'Connor, So. W. Trust and Savings Bank, Laf. 1708.

WOODLAWN-AV., 6547—3 7 RM. MOD. $19,000, cash $3,500. Hesler, 6548 State-st.

MOD. 3 FLAT IN CHATFLDS.; TRADE FOR bung. or res. Reg. 3000.

6746 S. LA SALLE-ST.—2 FLAT, 2 CAR GArage; bargain. Normal 3008.

APARTMENT BLDGS.—NORTH SIDE.

29 APARTMENTS

15-2s, 14-3s, 12 furnished; building only 5 years old; rental $19,602; incumbrance $62,000; location e. of Sheridan, 4000 n.; finest trans. in city; owner will sacrifice; must have $15,000 cash. Phone Lake View 5347.

FORECLOSURE

Must sell at once 2 new 3 flat bldg., 6 rms., tile bath and kitch., 3 car gar.; Western-Devon sect. 6339 N. Sacramento-av. Open for inspec. Saturday afternoon and Sunday.

HIGH GRADE NEW 2 APT. BLDG.; 2 6 R. flats and breakfast nook; 2 baths, tile kit. and bath; elec. refrig.; very mod. 5621 N. Richmond-st. Ardmore 0287.

$5,000 CASH WILL HANDLE 6 APT. AT price of $38,000 in Devon-Western dist.; may consider small trade and cash. This is a real buy. 2344 Devon. Shel. 0100.

BRICK DBL. BLDG., 20 RMS.; GD. INC.; oil heat; nr. Linc. Pk. Linc. 0981. owner.

2 FLAT BRICK—6-6 RMS., 6615 N. ROCKwell. Must sell. Central 8376.

APARTMENT BLDGS.—N. W. SIDE.

6 APT., SUN PARLORS.

Corner Kenneth and Ainslie, 4s and 5s; hot water heat, all rented; cost $45,000; sell for $37,500; $8,500 cash. Owner. Austin 1270.

EQUITY

In 7 flat building; 3 car garage; steam heat; good location; excellent transportation. Will sacrifice. Ph Rogers Park 4928.

2 FLAT, BRICK, 5-6 RMS., NEWLY DEC., oak trim; 2 furnaces; 1 blk. to new St. Viator's church; $13,500; reas. terms. RALPH H. BEESLEY, 4299 Irving Pk.-blvd.

BRICK BLDG., 5 AND 6 RMS., H. W. HT., 2 car garage; 1st mortgage $7,000; bargain for cash. 4814 Troy. Phone Keystone 1427.

NEW HIGH GRADE 2 FLAT, 6-6; SLEEPing porch, hot water. Builder, Irving 8607.

APARTMENT BLDGS.—WEST SIDE.

ONE BLK. GARFIELD PK.—7-8 R., HOT water. Rental $1,800. Price $12,500. WHITESIDE & WENTWORTH, Inc., 8 S. Dearborn-st. Central 2067.

MUST SELL—BARGAIN, 2 FLAT, BRICK, by widower. 2953 Fulton-st.

BUSINESS PROPERTY—SOUTH.

SAC. 3 NEW STORES TAKEN IN TRADE; 1 rented. Price way below cost. 2101-3-5 E. 83d-st. Phone owner, Saginaw 6722.

BUSINESS PROPERTY—NORTH.

BARGAIN.

75 foot corner Western-av., 150 ft. from elevated station; S. W. corner of Eastwood. Owner, Fred T. Hewitt, 4640 N. Western-av. Longbeach 7947.

FOR SALE—CORNER BLDG., NEAR WILson-av., 8 stores, 15 apts.; rent $24,500; may trade. Call Longbeach 2822.

RMG. HSE.—16 RM.; 4 KITCHENETTES; 1 car gar.; stm.; cheap. 1343 N. La Salle.

BUSINESS PROPERTY—WEST SIDE.

For Sale—To Close Estate.

1 story mod. stores on Madison-st. at price of vacant. Also store and flat above on Van Buren-st. Make offer. Miner, 2853 W. Madison.

W. MADISON, EAST OF CRAWFORD-AV.—3 stores; will sacrifice for cash. Phone owner, Saginaw 6722.

HOUSES—SOUTH SIDE.

MUST SELL AT ONCE MY MODERN SIX room brick home in South Shore. Lot 40x125; oil heat; Gen. Elec. refrigeration; floored attic with space for extra rooms. Large painted basement excellent for parties, etc. This house is moderately priced and an attractive offer awaits responsible party. See owner. 7932 CLYDE-AV. SOUTH SHORE 4923.

SACRIFICE—MUST SELL

My modern 7 rm. house, tile bath, hot water heat, canvas walls, oak floors, real mahogany in living rm., awnings, lge. attic, faced brick, tile roof, copper gutters; 2 car garage. 5521 Woodlawn. Hyde Pk. 1312.

MORE BUNGALOW

homes of this style have been purchased in the past six months than of any other type. Six rooms. Price, $13,500. South Shore. MR. HOLDEN, Vincennes 6920.

FINE RESIDENCE, LOT 64X125; 8 R., 3 bedrms., also sl. por., open firepl., breakfast room, hot water heat; good loca.; bargain; best transp. 8149 S. Loomis-blvd.

8342 PAULINA-ST.—5 ROOM BRICK, 2 CAR gar., handy to Rock Island, Ashland, St. Etheldreda school, church. Only $6,800. $700 down. Beverly 7275.

BUNGALOW, 5 ROOM, SPANISH TYPE; just completed; Frigidaire; I. C. transportation. 1417 East 83d, near Dante-av. Call Stewart 4697.

5 RM. BUNG., INCL. SLEEP. PCH., N. OF 79th. In So. Shore. Well financed. Best offer takes. 7733 Crandon-av. So. Sh. 8981.

4805 KIMBARK—10 RMS., 4 BATHS; NONresident owner; must sell. Lot 50x238. Phone Midway 9052.

6 RM. BRICK BUNG., 7528 RIDGELAND-av.; 2 baths, elec. refrig.; lot 43x126.

FOR SALE — BEAUTIFUL NEW HOME, built for 2. OWNER. Dorchester 8887.

BUNGALOW FOR SALE, 6 ROOMS. 7842 Dobson-av. Triangle 6969.

OWNERS SAC. 6 RM. BRK. BUNG., MOD. conv.; I.C., surf. 845 E. 87th-pl. Chest. 0211.

6024 INDIANA-AV., 9 ROOM RESIDENCE, 50 ft. lot. Bargain.

NEW 6 R. BUNG., CALIF. PLASTER; BEDR. 12x16; $13,500. 8328 Merrill. Tri. 8358.

BEAU. 6 RM. BUNG., SO. SHR.; MUST sac., account sickness. Reg. 3000.

AVALON PK. DIST., 5 RM. BUNG., H. W. ht.; 3 yrs. old; $8,750. So. Shore 0446.

HOUSES—SOUTHWEST SIDE.

A BARGAIN—NEW 5 ROOM BRICK BUNGAlow, octagon front, oak trim, tile bath; latest plumbing, hot water heat, American Red Flash boiler and radiator; closed in porch. 6641 S. Keating. Bldr. on prem. all day Sund.

5 ROOM BUNGALOW; H. W. HT.; 2 CAR garage; 2 blks. from car line; price $5,950. Terms. Virginia 0770.

NEW SPANISH 6 R. HOME $8,100; $1,100 cash. Stm. ht. Lrg. rms. 6535 Kilpatrick av. Stew. 5706. Open Sun. One left.

HOUSES—NORTH SIDE.

EXCEPTIONAL BUY.

6 rm. brk. bungalow, slpg. pch., hot wat. ht., 2 car gar.; newly decor.; price $11,500; tms. 6138 N. Claremont. Open for inspection. PRUDENTIAL REALTY CO., 2845 Devon. Rog. Park 2027.

1276 EARLY-AV.—7 ROOM HOUSE, COMpletely carpeted, Frigidaire, rear porch enclosed; very cozy interior; conv. to Senn High and other schools; excell. neighbhd. and trans.; 2 car garage; $8,700, $2,000 cash, bal. 1st mtg. and contract. Edg. 6501.

6622 BOSWORTH-AV.

My 7 room stucco house with 2 enclosed heated porches. Hardinge oil burner, paved alley, garage. Rogers Park 1027.

OWNER WILL SELL

7 rm. res. for ground value, lot 60x125, Volume 2. Close to L. Hollycourt 1502.

HOUSES—NORTHWEST SIDE.

4 ROOM STUCCO HOUSE AND GARAGE near Waveland-av.; sidewalk, street, water paid for; $2,600. $250 cash. $25 mo. ADDRESS S L 437, TRIBUNE.

A REAL BARGAIN.

Brand new 6 room bungalows, hot water heat; paved streets. 4852 Argyle. Ave. 7808.

NEW BRICK BUNGALOWS; EXCELLENT transp.; in fine neighborhood; $300 cash, bal. like rent. Address M S 81, Tribune.

SEND FOR LIST OF OVER 30 REPOSsessed houses from $950 to $25,000; 10% cash. Roland O. Watson, 7178 Addison-st.

BEAUT. 5 RM. BRICK BUNG., HT. W., 2 car gar. taken in trade. Nr. Lawrence-Crawford. Will sacrifice. Owner, Irving 8607.

LOOK AT 3036 N. MAJOR-AV. REAL bargain, new, very fine 5 R. brick bungalow, $2,500 cash. Ph. Palisade 9483.

$600 CASH—5 RM. FR. BUNG., FURN. HT. On paved st.; $5,000. Apply 2346 N. Cicero.

$100 C.—5 ROOM BUNGALOW, $4,500. Apply 2346 N. Cicero-av.

$4,950. $200 CASH; 5 RM. HOME, TILE bath. Key at 3960 N. Narragansett.

REAL ESTATE FOR SALE.

HOUSES—NORTHWEST SIDE.

NORWOOD PK. BARGAIN.

Well built 5 rm. brk. bung., tile bath, rear pch. insulated and inclosed, newly dec., fur. ht.; price $7,350, E Z tms.; might take clear lot as down paymt.; loc. 7324 Clarence-av., 1 blk. w. of Harlem, 2 blks. so. of Northwest highway; open for inspection Saturday, 1 to 5. Ph. MR. KNUDSEN, Owner, Berkshire 0815.

FORCED SALES.

Nearly new oct. brk. bung., H. W. ht., gl. pch.; 2 car gar.; st. paid; 2 blks. carline; only $8,480; E Z terms. Also 2 flat fr., h. w. ht., A1 cond., st., alley pvd. paid; only $7,500; cash $1,000; exc. loc. and trans. ADVANCE REALTY CO., 4916 Irving Park.

BARGAIN FOR QUICK SALE

5 room Queen Anne bungalow; alley paved and paid; large lot; good trans.; $500 cash, balance like rent. Owner, Kildare 0017, or National 0651 after 6:30.

OUR 4 RM. COTTAGE, WITH BATH; LGE. lot; paving, sewer and water in; all paid; only 1 blk. from Irving Park; price $2,900; must have $200 cash, bal. $25 mo. Address K N 433, Tribune.

NEW ENGLISH TYPE, HIGH CLASS BRICK bung.; 6 rms., brkfst. rm.; tile roof and bath; kit. cabinet; extra toilet in basement, car brick gar., side drive; lot 36x133. 6148 N. Kostner-av.

NEED CASH.

Oct. brk. bung., 2 car gar.; st. paved and paid; 1½ blks. to street car. Price $8,500. W. O'Brien. Pal. 7201.

$18 a wk., payable monthly.

New 6 rm. brk. home, $8,600; h. w. ht.; 1 blk. st. car. Inq. 5600 Fullerton. Open 9 p.m.

1ST CLASS MODEL 6 RM. NEW BRK. bungalows; h. w. heat; near golf course and forest preserve, on Ardmora-av. Address 3742 Diversey-av. Spaulding 9127.

REAL BARG.—6 R. BRK. BUNG.; H. W. HT.; exc. loc. By Owner. 3110 N. Parkside.

VACANT—SOUTH SIDE.

I HAVE A SINGLE LOT NEAR CICERO-AV. and Columbus-hwy. Only $250. Terms. ADDRESS P J 123, TRIBUNE.

MUST SELL VAC., 60X125; N. E. COR. 94th and Forest. Cheap. Sunnyside 6358.

VACANT—SOUTHWEST SIDE.

BUILDERS, ATTENTION!

2 lots at 61st and Meade; reasonable; ready for improvements. ADDRESS K K 121, TRIBUNE.

VACANT—NORTH SIDE.

FOR SALE OR TRADE.

Will sell or trade our $15,000 in apt. site, 2 blks. from Howard-st. L sta., for good 2d mtge. papers or an approx. equal equity in apt. bldg., N. or N. W. Side. Address O 482, Tribune.

FOR SALE—45X125 FT. IN BEAUTIFUL district overlooking large park; bargain; $2,100; terms. Address H F 152, Tribune.

DEVON-AV. CORNER NEAR CALIFORNIA, 100x125. Just ripe. 25% cash. Terms. Address K Y 504, Tribune.

1123-27 N. LA SALLE-ST., 90X150; REAsonable to close account. CALLISTUS S. ENNIS & CO., 35 E. Wacker. Central 2346.

VACANT—NORTHWEST SIDE.

MUST SELL AT ONCE—50X125 FT. ON DIversey, near Laramie. Make offer. Inquire 5207 Diversey.

FOR SALE — MY 50X125 FOOT LOT IN beautiful development; bargain; $1,395; $15 cash. Address S M 261, Tribune.

REAL ESTATE—MFG. PROPERTY.

IDEAL FOR GARMENT MANUFACTURING, printing, bookbinding, or similar line; artistic, well designed, light, convenient brick building, with 24,000 square feet floor space. Progressive city. Excellent labor market and living conditions. Can be purchased at a real sacrifice price. Complete details on request. THORPE REALTY COMPANY, 14 Main-st., Aurora, Ill.

FOR SALE—WEST SIDE MODERN 1 STY. and 2d flr. office bldg., flr. 78,000 sq. ft.; skylt. roof, daylt. 4 sides; high ceilings; stm. ht. Belt Line trk. at flr. level; adj. vacant if needed; exc. oppty.; attr. price. Ran. 2311.

REAL ESTATE—AUSTIN.

OWNER TRANSFERRED EAST, PLACES Central Austin 7 rm. modern h. w. HEATED BRICK BUNGALOW on the market. 2 bedrms. and bath 1st flr., 2 bedrms. and bath on 2d floor. Lot 30x125. 2 blks. to L surface and stores. Price $11,000, $4,000 cash. F. C. PILGRIM & CO., 5637 W. Lake-st., Austin 1680. Euclid 380.

REDUCED TO $15,500.

MODERN BLDG., NR. COLUMBUS PK. Sun parlor; 5 & 5 rms.; every mod. feature. C. W. BURGMANN CO., 523 S. CICERO.

AUSTIN—2 FLAT BRICK, 6-6 RMS.; NR. Lake-st. "L" and high school; tiled vest. and bath. Phone Austin 0131, Euclid 133.

WIDOW MUST SAC. 5958 MIDWAY PK. 2 apt. fr.; oil ht.; 48x160; 4 car gar.; take less than ground value. Owner, 1st Apt.

REAL ESTATE—SUBURBAN—SOUTH.

Beverly Hills.

10226 LONGWOOD-DR. — MOD. STUCCO house, large living rm., 4 large bedrms., 3 baths, mahogany trim, billiard room; attached gar.; landscaped lot 100x300 ft.
9634 VANDERPOEL, 7 rm. mod. stucco house; wooded lot, 65x131; garage; $14,500.
9046 DAMEN-AV., CHOICE LOC., 6 ROOM mod. stucco house, sun porch, h. w. ht.; fine condition; lot 75x175; gar.; $21,500.
9547 VANDERPOEL, 7 rm. mod. hse., h. w. oil ht.; lot 50x130; gar.; $11,000.
ATTRACTIVE LIST OF VACANT.
J. WM. HOWARD & CO., 10 S. La Salle-st. 1767 W. 95th-st.

ENGLISH COLONIAL

7 room house; 2 car garage; near school; canvas walls, carpeted floors; $16,500; cash $2,500. 9736 S. Hoyne-av.

6 RM.—RIDGE, ENGL. TYPE RES., 50 FT. lot; roll screens, steel sash; 2 car gar.; nr. 103d-st.; R. I.; reduced pr. Bev. 8102

FOR SALE—9945 LONGWOOD-DR., 7 RMS., oil ht., 50x160; $13,500; terms. MRS. SAWYER, Beverly 4147.

Flossmoor.

FOR SALE—BRICK DUTCH COLONIAL, 6 rm. and sunparlor residence; one bath; with brick garage attached; lot 50x200 ft. Price $18,000. Terms. NEWTON B. LAUREN & CO., 22 W. Monroe-st. Flossmoor Office: Opposite I. C. Depot.

BARGAIN: BRICK BUNGALOW, 6 ROOMS and sleeping porch, breakfast nook, garage. 50 ft. lot; $9,000. Well. 4332.

Morgan Park.

CHARMING 6 RM. ENG. COL. HOUSE, OIL heat; nat. firepl.; 2 car gar.; priced right; see by appt. only. Cedarcrest 0554.

Miscellaneous.

SOUTH SIDE BARGAIN.

Attractive 6 rm. frame residence in thriving S. S. suburb on I. C. electric; 31 min. from loop; all mod. conveniences, including full sized basement and laundry. 4 blks. from station. Bargain price of $6,975 includes lot 60x125 ft. Plenty of garden rm. $250 cash and $50 per mo. Address J J 275, Tribune.

MUST SELL FARM.

25 acres, fine fertile soil, near Lincoln-hwy.; only 10 minute walk from station, exp. ser. on R. I. R. R. to loop; sell for $250 per acre, make terms to suit buyer; also divide if cannot handle all. Address M G 411, Tribune.

REAL ESTATE—SUBURBAN—S. W.

1,000 CHICKS FREE

with Elmore's Poultry Farms; all city conveniences, gas, electric, iceless refrigeration, co-operative marketing and feed buying. Over $1,000 worth of eggs sold weekly through our co-operative plan; 47 minutes to the loop, expr. serv., 3 blks. to sta. Call, write or phone FRANKLIN 2650 for free round trip tickets.

Elmore Real Estate Imp. Co., ROOM 900, 100 N. LA SALLE-ST.

2½ ACRE CHICKEN FARM

Facing hard road; few ft. from Ogden-av., nr. Downers Grove; has 4 rm. hse.; fine well; elec. light; chicken house and runs; hardwood floors throughout; French windows, built-in kitchen cabinet, sink, screens and shades; sell on easy terms. Address M Z 144, Tribune.

FOR SALE—PRETTY LITTLE COTTAGE has 4 rms., bath rm., pantry, closets, etc. ¼ acre of ground, nr. schools, stores and station, S. W. Only $150 cash, $35 per mo. Address M T 92, Tribune.

REAL ESTATE—SUBURBAN—NORTH.

Evanston.

Evanston Business Property.

1 store, 30x30, 6 room house, also 40 ft. of vacant adjoining; complete stock and fixtures of confectionery, cigar, and ice cream parlor; included in real estate purchase going business of $15,000 annually; start right in; owner must sell account of illness; wonderful proposition; at a price of $30,000; $8,000 cash will handle; for further details see or call JOHN F. HAHN, INC., 1619 Sherman-av. Rogers Park 5115.

SOLID BRICK, N. E. EVANSTON, 6 BEDrms.; 3 baths [2 tile]; canvased walls; sun and slp. pch.; gas ht.; 2 car gar. attchd. Only $42,500. SEE WILMETTE REALTY CO., 513 4th-st. Wilmette 192.

MOD. COR. 6 RM. BUNGALOW; EXTRA large rooms; lot alone worth $7,500; sac. $2,000 below cost; about $3,500 cash. Univ. 10219, 601 Barton-av., 1 blk. w. Ridge.

NO. SHORE HOMES, COUNTRY ESTATES. MRS. FULLER, 1618 Chicago-av. Greenleaf 7220.

ARCHITECT'S HOME; CHOICE LOC.; 8 RS., 2 baths; sacrifice, leaving city; no agents. Phone Greenleaf 7060.

FOR SALE OR RENT—HOMES AND APTS. on North Side. SMART & GOLEE, INC., 1564 Sherman-av., Evanston. R. P. 0272.

CHOICE EVANSTON HOMES. QUINLAN & TYSON, INC., Rogers Park 2617. University 2600.

MUST SELL, NEW 6 RM. BRK. HOME, gar. 3201 Hartzell-st. Greenleaf 1253.

REAL ESTATE—SUBURBAN—NORTH.

Glencoe.

ARCHITECT'S HOME, BRICK, LOCATED in most restricted and beautiful part of North Shore, within 3 blocks of transportation, is placed on the market at great reduction; old English type rooms of great beauty; walnut paneled library, 3 fireplaces, screened porch, overlooking terraced lawn and ravine; 4 bedrooms, 3 baths; large gallery; lot 100x250 ft.; must be sold within 30 days. Address H S 112, Tribune.

ATTRACTIVELY PRICED FOR CASH SALE —Conveniently located house, 4 bedrooms, 1 bath, hot water heat, on large, deep lot. Phone owner, Glencoe 305.

Highland Park.

Artist's Eng. Brk. Home.

6 rms., 3 bedrms., 2 baths, lav. downstairs; h. w. ht.; brkfst nook; 2 car gar.; landscaping, fruit and shade trees. See owner, 105 Clifton-av. Highland Pk. 3782.

Kenilworth.

A DESIRABLE 9 ROOM STUCCO RESID. east side, with grounds 100x180, has just been reduced to $25,000. We believe the value here is self-evident and deserves your attention.

Hokanson & Jenks, Inc.
930 Spanish-ct., opp. Teatro del Lago. Wilmette 2920.

NEW ENG. BRK., 6 RMS., 3 BEDRMS., ext. lav., col. tile bath, elec. refrig., 2 car att. htd. gar., oil ht.; $18,500; lib. terms. Mouat & Flaherty, 1177 Wilmette. Wil. 273.

7 R. NEW BR.; 4 LGE. BEDROOMS, OPEN pch., 2 col. bath, ex. lav., el. ref.; $28,500. Mouat & Flaherty, 1177 Wilmette. Wil. 273.

Lake Forest.

NEW HOUSE IN EXCLUSIVE LAKE FORest neigh.; 7 rms., 2 tile baths; 2 car garage; brk. const. Lake Forest 613.

Niles Center.

WILL SELL CHEAP 33 1-3X130, DEMPster Terminal. George Landeck, R. P. 2154.

Ravinia.

319 OAKLAND-DR.—6 RM. ENGL. RES.; 2 car gar.; lot 75x200. Oil burner; elec. ref. Nr. station, schls. Owner leaving city. Pr. $23,000. Call Sat. or Sun. Central 2394.

Wilmette.

MODERN 8 ROOM BRICK RESIDENCE; tile bath; h. w. heat; oil burn.; 2 car gar. Shrubbery. Lot 1½ acres. Suitable for 5 lots. $25,000. 613 Illinois-rd., ½ mile West of Ridge-rd. Wilmette 483.

$5,000 Below Former Price.

Forced to sell new brk. 6 rm. sun par. res.; 2 tile baths, lav. 1st; 2 car gar.; side drive; $17,500. Address H S 111, Tribune.

$2,500 DOWN, BAL. E. Z.; 7 RM. SEMIbung.; h. w. ht.; lot 50x300; close to stm. and elec.; 25 full bearing fruit trees; cut $3,000; now $10,500. Kroll & Smith. Wil. 500.

FOR SALE — WILMETTE—BEAUTIFULLY wooded home site, S. E. Cor. 6th and Lake; exceptional value. Hill & Stone, Ex. Agents. End "L" Wilmette.

GENUINE BARGAIN, EAST SIDE, 7 ROOM house, 2 car garage. McGuire & Orr, 1505 Chicago-av., Evanston. Tel. Rog. Pk. 0053.

108 GIRARD, MOD. 7 RM. BRK. HOUSE, east of L, nr. lake; reduced to $21,000.

Winnetka.

EAST SIDE.

Attractive and modern home, California type, red tile roof, of 4 bedrms., 2 baths, 2 scr. pchs., 50 ft. lot, att. garage; priced low at $18,000. Call for appt. JOHN F. HAHN, INC., 1619 Sherman-av. Rogers Park 5115

LARGE WOODED LOT, ROCK GARDEN, trees, shrubs, sm. house; barg. at $25,000. BILLS REALTY, Wilmette 3740.

Miscellaneous.

311 JUDGE-AV., WAUKEGAN, 6 ROOM frame, furnace ht.; large lot; 2 car garage; wide paved st.; ideal location; will sell $1,700 under cost three yrs. ago, when new, on easy paymts. Simmons Bros., 69 W. Washington-st., Chicago.

INVESTIGATE!

Exceptional location, vacant, electric transportation; buy low now and sell high. Address J S 168, Tribune.

REAL ESTATE—SUBURBAN—N. W.

Arlington Heights.

2 A. ON MACADAM RD.; 1¼ MI. TO DEpot. Good place rabbit or chicken farm. $425 a. $100 will handle. State 3861.

Bensenville.

COZY COTTAGE; LARGE ROOMS, TOILET, garage, water, light, and gas, ¼ acre; ideal for chickens and rabbits. Fast trains, 28 min. to loop. $3,250, $150 cash, $30 mo. ADDRESS S L 438, TRIBUNE.

Des Plaines.

ENGLISH BRICK RES. OF 5 RMS. AND dining alcove; prize winning plan; interior true colonial; drapes by Fields; h. w. ht.; all imps. in and pd.; lot 50x140; sch. 1 blk., station 5 blks. $12,500 on terms. Open today, 1 to 5. Call at 850 Second.

Park Ridge.

CLOSE IN BRICK HOME.

5 rms. on 1st flr.; bedroom and sleeping poch on 2d flr.; h. w. heat; oil burner; elec. refrigeration; 2 car garage; a real home at $13,500; no trades. FRED I. GILLICK. Phone Park Ridge 777.

BEAUTIFUL PARK RIDGE HOMES— Also choice lots. L. A. KINSEY & SON, Courtland and Peterson-avs. CENTRAL 7780

MUST SACRIFICE MY 50 FT. LOT IN DEsirable neighbd. of Park Ridge, and close to station; all improv. in, including paving, at $1,000; will take $150 cash and arrange terms on balance. Address J D 563, Tribune.

MUST SACRIFICE OUR NEW 6 RM. BRK. residence on 50 ft. lot; hot water heat; in the heart of beautiful Park Ridge; attractive proposition to right party. Owner, 1623 Fairview-av.

A BARGAIN—MODERN 4 BEDROOM TWO bath home, 3 car garage; $10,000 cash will handle; might rent to responsible parties. 432 Ashland-av., Park Ridge.

Miscellaneous.

NEED CASH — BEST OFFER TAKES MY $800 equity in 50x125 business lot on public highway. No brokers. Address K A 593, Tribune.

FOR SALE OR RENT—WONDERFUL CORner, suitable for oil station, on Route 4A; a bargain. Address K Y 405, Tribune.

REAL ESTATE—SUBURBAN—WEST.

Berwyn.

BARGAIN—BUNGALOW.

5 rooms; tile bath; newly dec.; rear porch inclosed; furn. ht.; 30 ft. lot. Price $8,250. E Z terms. Might take clear lot as down payment. Loc. 2848 Highland-av., 2 blks. e. of Ridgeland. Open for inspection Saturday and Sunday 1 to 5. Tel. Mr. ZEITLOW, owner, Berkshire 0815.

MUST SACRIFICE CHOICE 30 FT. LOT. KENILWORTH-AV., NEAR 19TH. Zoned for 2 flat. Phone Austin 6288. C. W. BURGMANN CO., 523 S. CICERO.

COMFORTABLE 8 ROOM HOUSE; 3 BLKS. C. B. & Q. depot; lot 50x125 ft. 3413 Clinton-av., Berwyn. Berwyn 605W.

Brookfield.

A Hammer, a Nail, and $100.

Nail down this bargain with your deposit on this new 4 rm. bungalow. Meet me Saturday, 1 to 2 p. m., at prem., 204 W. Jefferson. Save $1,000. Owner, Austin 1601.

$450 Cash, $49 Mo., Inc. Int.

New 4 rm. bung., 22 ft. lv. rm.; 2 unfinished rms., 2d; near st. car, 25 min. to lp. 609 Lake-st., Maywood. Ph. Maywood 5615.

BUNG.—SELL OR TRADE FOR LOT MY equity, 3 yr. old 5 rm. brk., glzd. rear pch., plast. bsmt., ceil., fld. attic, 2 car gar.; ½ blk. La Grange line, 4 blks. C., B. & Q. Sta. Address K B 223, Tribune.

Cicero.

BUS. LOTS ON 22D-ST. NR. 54TH-AV. AT old price, $8,000 ea.; only ½ blk. from new Cicero Post Office, construction of which will start about March 25; $2,500 dn., bal. 6% int. John O. Sykora, 2411 S. 52d-av. Cicero 454.

Downers Grove.

BARGAIN.

4 acres facing hard road near Downers Grove and Ogden-av.; will make a wonderful truck and chicken farm; I am in a position to build or finance building; sell on terms as low as $200 down and $15 per mo. Address M A 244, Tribune.

A HOME COMPLETE.
6 fine lge. rms., sun parlor, shower, furn. ht., lot 50x150; close to sta. and schools; price $7,500, down payment $500, bal. to suit; see it today or tomorrow. HENRY A. MILLER, REALTOR. Br. off. 5114 Main, 2d Fl. Ph. D. G. 76.

SUN., 2 TO 5 P. M., INSPECT NEW MOD. brk. bungalows on Austin-av. nr. Fairview-av.; only 2 short blks. N. of Fairview-av. sta., Downers Grove, Ill.; price $8,500, $1,000 dn., bal. $50 a mo., incl. all int. John O. Sykora, 2411 S. 52d-av. Cicero 454.

Elmhurst.

CHOICE WOODED LOTS, STURGES PARK. Best resid. sect., highly restr. Thos. O. Myers, Office St. Charles-rd. at York-st.

7 RM. HOME IN WOODED SECTION; LARGE clubroom and two car garage. 228 Chandler-av., Elmhurst. Elmhurst 2715.

Glen Ellyn.

Will Sacrif. $8,500 Equity

in beau. 8 rm. mod. home for $5,500. Give phone. Address K J 323, Tribune.

Hinsdale.

MUST SELL 6 AND 7 RM. MOD. BRK. HOMES at once; h. w. ht.; gar.; ex. loc. Call Sat. p. m., all day Sun., 165 N. Garfield-st.

La Grange.

LA GRANGE.

New 6 room pressed brick home on wooded lot. Bargain for quick sale. ADDRESS E D 438, TRIBUNE.

DANDY CORNER.

5 rm. bung.; 2 car gar.; old estab. sec.; might be bus. prop. soon; only $9,250; tms. T. H. KRUMWIEDE & CO., 612 W. Burlington. La Grange 730-731.

BARG. 6 R. HOUSE; SLP. P.; 2 CAR GAR. $8,700. 162 Malden. La Grange 4776.

REAL ESTATE—SUBURBAN—WEST.

Maywood.

FIVE ROOM BRICK BUNGALOW LOCATED 235 S. 19th-av., Maywood. Owner has equity of $3,000. Will consider any reasonable offer in cash or equivalent in trade. Place is rented and leased at present until Oct. 1. G. W. Bailey, 202 Hazen bldg., Cincinnati, O.

$50 Cash, $41 Mo., Inc. Int.

4 rm. bung., steam heat, all imp., near school, refs. Owner. 609 Lake-st., Maywood.

Oak Park.

IN A MARVELOUS LOCATION IN FAIR OAKS; A SPLENDID STUCCO HOME with 4 bedrms., immense slp. pch. and tile bath on 2d fl.; maid's quarters on 3d; small library, liv. rm. with real firepl. and immense sun rm. on 1st fl.; H. W. HT., 2 car gar.; $20,800. Mrs. R. C. Davis, 401 So.-blvd., Euc. 262, Man. 1317.

OWNER WILL SACRIFICE ELEGANT 2 flat brick in A1 cond.; 6 rms. each, sun parlor and sleeping porch; 2 car garage; hot wat. heat. A real home with an income of $120 per mo.; small down payment. 516 S. Ridgeland-av., Oak Park.

426 N. SCOVILLE-AV.

Open today only. Next week by appointment; 8 rooms, 2 baths, hot water heat, 2 car garage; completely redecorated. Owner moved to California.

River Forest.

AN EXCEPTIONAL OPPORTUNITY TO ACquire a fine residence in north woods section of River Forest at a very attractive figure. Visit this home today at 1122 N. Franklin-av. It is of the English type, each of its 5 bedrooms having its own bath and all living rooms complete to the last detail. Grounds are beautifully landscaped, including a creeping bent lawn and sunken rock garden. A lawn sprinkling system is installed and an outdoor swimming pool. Fine 3 car garage. For further information phone Belmont 2541 or Village 8532. No brokers.

ATTRACT. STUCCO HOME ON FINE ST., conv. to trans. and schools, 4 nice, sunny bedrms., real firepl. in liv. rm., kitchen with breakfast nook, large open pch., H. W. HT., garage with side drive, beaut. grounds, 50x185; $12,000. Mrs. R. C. Davis, 401 So.-blvd., Oak Pk. Euc. 262, Man. 1317.

Villa Park.

OUT OF TOWN OWNER OFFERS ATTRAC. bung., 5 large rms. and sleeping pch., real fireplace, landscaped lot, 50x187, 2 car gar., 2 blks. to depot; must sell quick; $7,500, $1,000 cash. J. W. Reedy, St. Charles-rd. and Ardmore-av., Villa Pk. 2660.

Wheaton.

COUNTRY ESTATE — FOR SMALL FAMily on gravel rd., 200 ft. from cement rd., half mile to depot. Fine 5 rm. bung., sun room, furn., elec., gas, bath, etc. Giant forest trees shade the dwelling; near Wheaton. Reduced to $8,500 for immed. sale. Terms. Address K A 365, Tribune, or phone State 6644.

Miscellaneous.

Small Chick. Farm Complete.

4 rm. house on perfect piece of ground, 100x328, in Downers Grove; large porch, chicken house and coal shed; fruit trees and shrubs; full basement, sewer, water, gas, elec. in; 1 blk. to stores and schools; total price $4,300; will take $250 cash, $40 per mo.; will show any day. Address M C 209, Tribune.

DUCK AND CHICKEN FARM

200 ft. facing hard road, near Ogden-av., 200 ft. on Du Page river; gas, elec. and city water; 2 blocks from station; make a fine duck and chicken farm; I will build or loan money to build; sacrifice; former price, $2,395, will take $1,200, only $200 down and $10 per mo. Address M S 418, Tribune.

4 RM. HSE.—CORNER ACRE.

Will sell my 4 rm. cottage on 1 acre in Downers Grove about ½ blk. off Ogden-av., facing hard road; gas, elec.; take $250 cash and $30 per mo.; high spot in D. G.; s. e. exposure. Show any day. Address M F 107, Tribune.

REAL ESTATE—SUB'N—MISCELLA'S.

2 ACRES—4 RM. HOUSE, CHICKEN FARM.

Corner facing hard road; elec. light, full basement, furnace heat, large chicken house, garage, deep well in house; hardwood trim throughout; beautiful location on top of hill near sta., school, stores; bus and exp. train ser. to loop; sacrifice, $5,950; will take $400 down and small monthly payments. IRVING GREEN, 712 Diversey-pkwy.

REAL ESTATE—ACRE PROPERTY.

FOR SALE—160 ACRES, 2 MILES FROM town with Chicago R. R.; 30 minute ride of Antioch; located on Chicago cement highway; 8 room house, hardwood floors, electricity; wonderful shrubbery, shade, and fruit; over 2,000 feet river frontage; bathing, boating, and hunting; drilled well; milk house, poultry house, hog house, corn crib, barn 32x90, silo 16x32; dark loam soil, including 5 fine horses, 32 head all Ayrshire cattle, many of them registered, 2 brood sows, 200 white leghorn chickens, all feed and tools. Owing to recent death being sacrificed by widow at $162.50 per acre. Terms can be arranged. Box 510, Waukegan, Ill.

60 ACRES—ADJACENT TO TOWN WITH over 1,200 ft. frontage on Chicago cement road; also adjacent to 4 highways with 4 business corners, within 3 blocks of two popular lakes; 8 room house; barn and other buildings; 4 acres and buildings rented for $1,000 per year; ripe for immediate subdivision and one of the best money making opportunities we have ever had to offer; sold on account of old age; $22,000; easy terms can be arranged. Box 64, Antioch, Ill.

2 ACRES.

21 miles to loop; price $1,500; $150 cash, $15 per mo.; close to Lake-st. GRAUE, 117 N. York-st., Elmhurst.

1 1-3 ACRES.

1 block to Lake-st., 21 miles to loop. Price $1,100; $100 Cash, $10 per mo. GRAUE, 117 N. York-st., Elmhurst.

5 ACRES NEAR WHEELING.

Frontage on 2 roads. Electricity. Price, $450 per acre. L. B. Anderson, Wheeling 54.

FOUR ACRES, $1,750. BIGGEST BARGAIN near Waukegan. Rich soil. Owner, R. C. Wittenburg, Grand-av., Gurnee, Ill.

2 ACRES, $550 PER ACRE; 20 MI. TO loop; good trans.; close to Lake-st. $300 down. Owner, Longbeach 7830.

REAL ESTATE—SUMMER RESORTS.

BEAUTIFUL SUMMER HOME, 4 MILES from Waupaca, Wis. A 213 acre farm, with ¾ mile frontage on Crystal Lake, great fishing and sand beach. Two new houses, all modern, on lake shore; barn 140 ft. long with office and fireplace. Price, $25,000. S. D. Shambeau, Waupaca, Wis.

MUST BE SOLD—WILL SACRIFICE, LAKE Minocqua frontage, 1,300 ft., 26 acres; ½ mile from golf course and main highway. Good road, nice, sandy beach, well timbered. Large pines and birch. Good camp or club site. Box 104, Minocqua, Wis.

10,000 ACRES—25 LAKES, 15 MI. TROUT stream; every variety of fish and game; 280 mi. from Chicago in Northern Wis. Finest club proposition ever offered. Bucholz Properties, 106 S. Washington-st., Green Bay, Wis.

3 ROOM COTTAGE.

Lot well wooded; near golf course, at beautiful Cedar Lake, Ind.; only 35 miles south; priced at $819 for quick sale; easy terms. Address E Y 281, Tribune.

FOR SALE.

My cottage on beautiful sand bottom lake close to Chicago. A real bargain. Address J S 169, Tribune.

LAKE FRONT LOT, $1,000.

90x190 ft., $50 down, $10 a month. Large lake; So. Wis.; 2 hrs. from Chicago. Free road map. Address J M 472, Tribune.

DESIRABLE LAKE FRONTAGE SOUTHERN Wisconsin lake; 2 hours' drive Chicago. Bargain if you act at once. Address E H 246, Tribune.

MUST SELL MY BEAU. 50 FT. WOODED lot near Antioch; price $795; $25 cash, $10 monthly. Address M L 239, Tribune.

WONDERFUL BUSINESS SITE IN BEAUtiful Saugatuck; lg. lot and bldg.; all modern conv. Lock Box 404, Harvey, Ill.

HOTEL OF 50 ROOMS FOR SALE ON Green Lake, Wis. Write A. J. Ustruck, Ripon, Wis.

FOX LAKE, ILL., 5 R. BUNG., LAKE FRT., ¾ mi. R. R. sta.; boat; worth $5,000; sacrif. for $3,500. Address K O 473, Tribune

LOVELY SUMMER COTTAGE — FIREPL.; wooded; water frt. lot, 46 mi. N. W. Chi.; barg.; gentiles. Address K Y 121, Tribune.

LOVELY SUMMER COTTAGE — FIREPL.; wooded; water frt. lot; 46 mi. N. W. Chi.; barg.; gentiles. Address H F 145, Tribune.

3 R. COTT., $645; WORTH DOUBLE; LGE. lake; 98 mi. Address K O 438, Tribune.

SAC. 3 R. COTT., $59[illegible]; INSIDE TOILET; lg. Wis. lake. Address K O 461 Tribune.

REAL ESTATE—FARM LANDS.

Illinois.

FOR SALE—80 ACRE FARM; ¾ MILE from town; adjacent to 2 state highways with wonderful corner for business; 8 room house; bar. silo and other buildings; all black soil; must be sold at once to close estate; $9,000; ½ cash, balance in 5 years; a real investment. Phone Antioch, Ill., 66 or write Box 162.

½ ACRE FOR CHICKENS.

3 BLOCKS to station, stores and school; BEST TRAIN SERVICE on Aurora-Elgin Electric R. R.; 1 HOUR to loop; GAS and ELECTRIC, available; ONLY $450; terms, $50 cash, $10 monthly. Address E S 111, Tribune.

240 ACRES, NR. BARRINGTON, 40 MILES from Chicago, in Fox River Valley; 2 good houses; large dairy barn; 3 silos; woven wire fences; excellent land, very fertile. W. H. SCHENDORF, 1340 E. 63d-st., Chicago.

FRUIT, TRUCK, AND CHICKEN FARM—A fine home; 27 a. on hard rd. near market. Write G. W. Baldwin, Centralia, Ill.

PHONE CENTRAL 1715 FOR 11 A. FARM on fine road, nr. Elgin, with new 4 rm. house; pr. $3,000; $1,000 with cash, $35 month.

Indiana.

40 A., NEAR CHI., AT RESORT LAKE; bldgs., fruit, rich soil; $2,500; 80 a. bldgs., fruit, prod., soil, stocked, $3,500. terms or trade. M. Roe, 7002 S. May-st.

Michigan.

20 AC., MAIN ROAD, NEAR U. S. 31, S. Mich.; 900 frt. trees; good 7 r. hse.; barn, etc.; $2,000 tms. Roessler, 140 S. Dearborn.

REAL ESTATE—FARM LANDS.

Michigan.

20 ACRES, S. W. MICH.; ONLY 2 BLKS. from good fishing lake; 2½ hrs. Chicago; some timber; no bldgs.; only $1,000, easy terms. Address M Y 154, Tribune.

572 A.—10 CLRD. BAL. TIMBER. NEW bungalow, barn; all fenced; $10 A., $200 cash, $25 mo. Box 187, Fremont, Mich.

120 A.—7 MI. TOWN, HSE., BARN, 2 creeks, timber, 80 clrd., $2,750, $200 cash, $25 m. Evans-Tinney, Fremont, Mich.

40 A., S. MICH.; TEAM, 3 COWS, PLTRY., tools, feed; dandy bldgs.; lots fruit; $1,000 dn., bal. easy. Roessler, 140 S. Dearborn.

SMALL, LARGE FARMS, STOCK-EQUIP.; 1930 free catalog. Paras, Hartford, Mich.

Ohio.

FOR SALE—OHIO FRUIT FARMS. WM. L. STEUK, Box 541, Sandusky, O.

Tennessee.

ONE TRACT 5,000 ACRES, WAYNE AND Perry counties, Tenn., and one tract, 5,600 acres, Morgan and Cumberland county, Tenn., either tract at $3 per acre. Safe investment for timber growth and future enhancement. NASHVILLE TIE CO., Nashville, Tenn.

Wisconsin.

EDWARD HINES LUMBER INTERESTS offer well block tracts cutover farm land, 40 to 100,000 acres; bargain; terms. EDWARD HINES FARM LAND CO., Rm. 2100, 100 W. Monroe-st., Chicago, Ill.

RAILROAD LANDS IN UPPER WISCONSIN priced low; easy terms. Call or write for booklet No. 53 and reduced fares. SOO LINE LAND DEPT., Room 1011, 188 W. Randolph-st.

9 ACRES OF LAND WITH BLDGS. AND A nice lake front at Wind Lake. For particulars call or write. O. H. KUNDTSEN, R. R. 1, Waterford, Wis.

Miscellaneous.

120 A. BEARING ORCHARD, EQUIPPED. Power packing table, tractor, sprayer, etc.

120 acre farm; everlasting spring; ideal for profitable summer home or resort hotel in Missouri Ozarks. W. W. Lehnhard, 1708 Oak-st., Chgo. Heights, Ill. Phone Chicago Heights 3544.

FREE BOOK ON FARMS, LANDS AND REsorts. Bargains. A. W. BLOM, Menominee, Mich.

REAL ESTATE WANTED.

For Cash.

WANT YOUR MONEY BACK

If you own vacant real estate anywhere which is unimproved you can realize your entire principal and interest, backed by a cash guarantee. For particulars call 160 N. La Salle-st., Suite 738.

HAVE CUSTOMERS WITH CASH FOR GOOD BUSINESS PROPERTY. FRANKENSTEIN & CO., 110 S. Dearborn-st.

To Improve.

WILL BUILD ON YOUR LOT BUNGALOW or flat without a down payment; no extras; no commission. A square deal to all. H. FINEGOLD, 4932 N. California-av. PHONE LONGBEACH 1611.

By Brokers.

WANTED — HOUSES, APT. BLDGS. OR stores or offices located in or around Chicago for which you will accept my choicely located clear vacant in new, rapidly growing district; title guaranteed by Chicago Title and Trust. Owner. Address K L 348, Tribune.

REAL ESTATE FOR EXCHANGE.

Apartments.

CHOICE 3 FLAT NEAR PARK, I. C. STA., and L; 6 extra large rms. ea.; sun parlors and sleep. porches; lot 35x125; rent $110 each. 1518 E. 66th-pl., near Stony Isl. Will trade for bungalow. [Stewart.] TAKKEN, 6948 Stony Isl. Fairfax 8200.

FOR EXCHANGE—NEW 3 APT. BLDG., 8346 Prairie-av. Will take old imp. or vacant and some cash for $12,000 equity. Open for inspection. Owner, Fairfax 0425.

TO EXCHANGE—30 APTS. [COLORED]; nr. 51st; rental $23,500; 1st mtge., $65,000; want smaller and 2d mtge. for $3,500 equity. Address P H 499, Tribune.

Business Property.

UPTOWN BUSINESS PROPERTY—3 STORY; income $17,000, 2-3 of which come from chain store; will accept good N. S. vacant or good 3 sto. apt. hotel up to $160,000 as part payment. Address E B 436, Tribune.

Houses.

TO EXCHANGE — SEVERAL SUBURBAN homes for city bungalows or 2 flats. Arthur W. Kane, 33 S. Clark. Central 9829.

Vacant.

WILL TRADE SEVERAL PIECES REAL estate vac., restr., ripe for dev., for stocks, bonds, or what have you? No brokers. Address M E 402, Tribune.

TO LEASE & WANTED TO LEASE.

PARKING STATION LOC.

Near 63d and Halsted. Will lease to proper party. EARNEST E. HART & CO., 6847 Wentworth-av. Phone Triangle 1800.

TO LEASE—13 AND 15 W. OHIO-ST., ENtire bldg., 8,000 sq. ft., 200 lb. floor load; elevator, etc.; attractive rent for long lease. E. B. WOOLF & CO., 139 N. CLARK-ST.

REAL ESTATE LOANS.

First Mortgage.

WILL MAKE 1ST MTGE. LOANS ON IMproved property, $10,000 to $500,000, 5½ and 6% interest. State fully. Brokers protected. Address K O 471, Tribune.

LADY WITH FUNDS WANTS GOOD FIRST and second mortgage loans; monthly payments or straight loans; 6% interest; low commission. Address E H 239, Tribune.

WANTED — $20,000 FIRST M. LOAN; ground worth $90,000; must act quick. L. JANKOSKI, 100 N. La Salle.

WANTED—FIRST MTGE. LOANS ON ELMhurst prop. from $3,500 to $15,000; priv. loans preferred. Lockbox 296, Elmhurst, Ill.

Junior Mortgage.

SECOND MORTGAGE LOANS

Without wishing to seem unduly proud of ourselves, we would like to remind the home owners of Chicago and vicinity that we are making second mortgage loans on the most reasonable terms obtainable in the city.

Our experience has taught us many ways in which to keep costs low and improve our service.

We charge 7% accruing interest and a commission which works out as follows:

$35.00 per $1,000 for 1 year
$65.00 per $1,000 for 2 years
$90.00 per $1,000 for 3 years

PERSONAL HOME MORTGAGE COMPANY

105 W. MADISON-ST. COR. MADISON & CLARK. Franklin 5700. ROOM 407.

SECOND MORTGAGE LOANS

This old established industrial banking house, which has served so many others in Chicago, is prepared to take care of second mortgage financing for you.

Low rates. Prompt service. Come in any day.

TRUSTEES SYSTEM SERVICE

63 E. ADAMS [2d floor].
1630 BELMONT-AV., nr. Lincoln.
3231 W. MADISON-ST., nr. Kedzie.
724 W. 63D-ST., nr. Halsted.

2D MORTGAGE LOANS SINCE 1906. Made, bought, loaned on; you get money in one day. Ask any bank about us. SIMMONS BROS., 69 W. Washington-st.

SECOND MORTGAGE LOANS— REPUBLIC REALTY MORTGAGE CO. 110 S. Dearborn. Central 4804.

MORTGAGES FOR SALE.

1ST MORTGAGES.

One $3,600, payments $25 a month and 6% semi-annually, and 1 $3,000, 6%. 5 years straight on homes occupied by owners; will pay reasonable discount. Address K L 513, Tribune.

3 CHOICE 2D MTGES., $1,195, $1,800, $2,000; real estate contract, $2,300. Liberal discount. Albany 2598.

FOR SALE—ONE $1,000 AND ONE $3,000 1st mtge.; A1 security; will allow 2% commission. Address J S 283, Tribune.

BUILDING MATERIALS.

ROOFING, $1.25 PER ROLL. New doors, $2.75; oak base blocks, 3c. CHICAGO MILLMEN'S CLEARING HOUSE, 2431-33 Irving Park-blvd. Key. 7370. Open Thurs. and Sat. till 9 a. m.

FOR SALE OR TRADE—7,000,000 YARDS of gravel and sand; 20 mi. west of Racine and Milwaukee, on 2 R. R. Owner. Address K A 465, Tribune.

PATENTS—PATENT ATTORNEYS.

PATENTS, TRADEMARKS, COPYRIGHTS— MILO B. STEVENS & CO., 53 W. Jackson-blvd. Estab. 1864. Main office Washington.

LOANS.

Personal, Property, and Salary.

MONEY
WHEN YOU NEED IT
$100—$200—$300
ON YOUR FURNITURE OR AUTOMOBILE.
No Signatures Required Except Your Own.
ONE TO TWENTY-FIVE MONTHS TO REPAY.
LAWFUL INTEREST.
A representative will give full details of our family finance service without obligation to you.
WE MAKE SALARY LOANS.
CALL, WRITE OR TELEPHONE.
METRO LOAN CO.
Business Established 1887.
3 OFFICES FOR YOUR CONVENIENCE.
120 S. STATE-ST., SINGER BLDG. ROOM 800. PH. RANDOLPH 3468.
4803 N. LINCOLN-AV., COR. LAWR. ROOM 215. PH. LONGBEACH 3457.
9 S. KEDZIE-AV., COR. MADISON. ROOM 231. PHONE KEDZIE 1437.
UNDER STATE SUPERVISION.

$10 TO $300—LEGAL RATE
ON YOUR SIGNATURE ONLY.
LOCAL LOAN CO.
27 W. WASHINGTON. RAND. 6210.
1200 N. ASHLAND. BRUNS. 3100.
6335 S. HALSTED. WENT. 4150.
4010 W. MADISON. KEDZIE 5900.
8 N. OGDEN. HAYMARKET 4700.
4011 MILWAUKEE-AV. AVENUE 1400.

Furniture or Salary Loans.
$50 TO $300.
CHICAGO FINANCE CO.,
EASY PAYMENTS. LOW RATES.
ROOM 1301. 11 S. LA SALLE-ST.
Telephone Central 1060 or 4163.

$1 TO $1,000 LOANED
on diamonds, watches, jewelry and silverware. 1% a month; no extra charge. FIRST STATE PAWNERS SOCIETY, 42 S. Clark-st.

PERSONAL LOANS.
COMMONWEALTH INVESTMENT FINANCE PLAN.
100 N. La Salle-st., Rm. 507. Rand. 6811.
3211 W. Roosevelt-rd. Rockwell 8030.

BUSINESS LOANS
to Factories, Shops, Stores, Restaurants, Laundries, Furnished Apt. Houses, on fixtures and equipment. Easy time payment. P. BOLAND, 5th fl., 215 W. Randolph. Fran. 1966.

MONEY FOR EVERY NEED.
WOODLAWN LOAN CO., 6253 Woodlawn-av. Fairfax 4383-84.

LINCOLN LOAN COMPANY—
4804 N. KEDZIE-AV. IRV. 9886.
4010 W. MADISON-ST. NEV. 1186.
6240 S. HALSTED-ST. WENT. 8749.

SALARY OR FURNITURE LOANS. $10 TO $300. IMPERIAL CREDIT CO. 30 W. WASHINGTON, 11TH FL. Fra. 8924.

PERSONAL LOANS.
SOL H. SIEGEL & CO., 160 N. La Salle-st. Franklin 2958-9.

PERSONAL LOANS. LOW RATES. UNION DISCOUNT CORPORATION. 30 N. DEARBORN-ST. CENTRAL 3370

HOUSEHOLD FINANCE CORPORATION. 105 W. MONROE-ST., 14TH FLOOR. PHONE CENTRAL 2559.

FURNITURE AND SALARY LOANS— COLONIAL FINANCE CORPORATION, Room 1503, 20 E. Jackson. Harr. 9094.

PERSONAL LOANS— COMMERCIAL GUARANTY CO., 11 S. La Salle-st. Randolph 4436.

FURNITURE LOANS—$10.00 TO $300.00. C. C. ERD. 7 S. Dearborn. Room 916. Central 4733.

DOGS, BIRDS, POULTRY, ETC.

Birds.

AMERICAN BRED CHOPPERS — HEAR them sing before buying; talking parrot, fancy pigeons, rabbits. 6705 S. Halsted.

Dogs.

327 W. MADISON-ST.
CHICAGO'S LARGEST DOG SHOP.
NEAR MARKET-ST. DEARBORN 4650.
800 puppies and grown dogs.
Collar and lead free with every pup.

Ped. Chows, Pekes.	Bostons, Wires.$10 up
Spitz Poodles $5	Police, Shepherds...$5
Fox Bull Terr....$2	Brindle Bulls $5
Ped. St. Bernard.	Mixed pups $1

Gr. Pol. Collies, Wires, Irish terriers, others.
OPEN DAILY AND SUNDAY TILL 10 P. M.

ANN'S KENNEL,
WAUKEGAN ROAD.
4 BLOCKS NORTH OF DEMPSTER-ST.
ALWAYS OPEN. MORTON GROVE 1693.
Ped. Pekingese, $20; St. Bernards, beauties. Poms., $15; Chows, $15 up; Shepherds, $3; Collies, $5 up; Toy Fox Terr.; Spitz, $7; Eng. Fox, Wires, $15 up; Ped. Bostons, Ruby Spaniels, others; Grown Great Dane, Police Collies, Shepherds, Pekingese, cheap.

6419 COTTAGE GROVE
800 PUPPIES, DOGS, ALL BREEDS.

Ped. Chows ...$15 up	Spitz ...$5
Ped. Boston ..$10 up	Chow, Spitz ...$10
Fox, Bull Terr....$3	Wire ...$10
Collies, Shep. $3	Mixed Pups ...$1
Ped. Pekingese ...$20	Poodle ...$10

Many others. Grown Chows, Wire and Fox Terrier, Police, Boston, Doberman, Spitz, Police, Watchdog, $3.
WE BUY AND SELL. HYDE PARK 9862.
OPEN TILL 10 P. M. AND SUNDAYS.

PEDIGREED BOSTONS, ALL AGES; PED. chows, spitz and fox terrier pups. Hirsch's Dog Shop, 1807 W. Madison-st.

SCOTTIE—MALE, 10 MOS. REGISTERED stock. 1948 Sunnyside-av. Ph. Sun. 7325.

CHOW PUPPIES—RED; FINE COAT, IDEAL expression. Mrs. Rankin, Maywood 302.

2 CHOW DOGS, BLACK AND RED, PETER Wemc, 1236 W. Huron. Haymarket 7279.

WANTED—ALL KINDS OF GD. BRED DOGS and puppies. 1951 Mohawk. Linc. 7424.

CHOW, RED, MALE, THOROUGHBRED; year old; sac., $65. Phone Dorch. 7296.

OFFICE FURNITURE, FILES, SAFES.

SPECIAL SALE.
FACTORY CLOSE-OUT.
60 inch New Desks $24.75
4 Drawer Steel Letter File 15.00
Straight Office Chairs 3.00
OTHER EQUIPMENT EQUALLY AS CHEAP.
Central Office Furniture Co.,
427 S. Wabash-av and 133 W. Lake-st.

SPECIAL SALE.
FACTORY CLOSE-OUT.
60 inch New Desks $24.75
4 Drawer Steel Letter File 15.00
Straight Office Chairs 3.00
OTHER EQUIPMENT EQUALLY AS CHEAP.
Central Office Furniture Co.,
427 S. Wabash-av. and 133 W. Lake-st.

FOR A VERY LIMITED TIME ONLY.
60 inch new desks....$24.75
4 drawer steel letter file....$15
Straight office chairs....$3
OFFICE FURNITURE CLEARING HOUSE, 130 W. Lake-st.

NEW AND USED OFFICE FURNITURE— SPAK & NATOVICH, 331 S. DEARBORN-ST. WEBSTER 7481. 40 S. WELLS-ST. DEARBORN 3375.

DESKS, CHAIRS, TABLES, FILES, OFFICE partitions, blueprint and map cabinets, new and used. Lowest prices. LOME, 408 S. DEARBORN. HARRISON 7500.

5 FLOORS OF OFFICE FURNITURE, NEW and used, to suit your needs and purse. LOME, 408 S. Dearborn. Harr. 7500.

OVERSTOCKED RECONDITIONED OFFICE furn.; all descript.; no reas. offer refused. Economy, 189 N. Dearborn. Dearborn 6750.

4 DRAWERS, STEEL FILE; NEW, $17; OFfice furn. at lowest prices. JULIUS BENDER, 901 W. Madison-st.

LARGE ASSORTMENT OF USED DOUBLE flat top desks. Also roll tops. North Side Desk Co., 616-618 N. Clark-st. Sup. 2088.

BARTER AND EXCHANGE.

YOUR MORTGAGE BONDS OR STOCKS AT best prices for my highly desirable suburban vacant lot. Address L K 19, Tribune.

WHAT HAVE YOU TO EXCHANGE FOR 15 acres grape and fruit, 7 rm. house, etc., Benton Harbor, Mich.? Buck. 4495.

WILL TRADE NEW OR USED TRUCK FOR bungalow on N. W. Side. 3737 N. Clark.

$350 PEERLESS CREDIT; WHAT HAVE you? Wellington 7455.

PARCEL POST AND EXPRESS.

GLADIOLUS BULBS FROM ONE OF world's finest mixtures; 5,000 bulblets and 100 large bulbs, $3, or 50 large gladiolus bulbs, $1; also 100 perennial plants, $5; 10 varieties, including phlox, delp., Columbine, etc., or 10 plants, $1; order at once. NORTH SHERIDAN-RD. NURSERY, R. F. D. No. 1. Waukegan, Ill.

MISCELLANEOUS.

TO SELL DIRECT TO CONSUMER, HARDwood sawdust, dry, strictly birch and maple, screened fine, medium and coarse; bagged; production 100 cars a year. Address L E 5, Tribune.

ELECTRIC BATH CABINET AND VIBRAtor for sale. Buckingham 5385.

LEASEHOLDS.

$45. 3553 Reta-av., front, 3d apt.

4 RM. FURN. APT., $200; LIGHT, AIRY; st. ht.; 2 bedrooms; L. bus, surf.; rent

6219 INGLESIDE. 2D—WELL FURN. 6 RM. apt.; 3 rms. rented. L. surf. Dor. 8006.

HOUSEHOLD GOODS.

Central.

9X12 PERSIAN SEVALAN, $153; WILTON 9x12, $140; 5 other barg.; further details over WBBM every day, 1:45 p. m. Open till 9 p. m. Tues., Thurs., Sat. Marco Import. Co., 162 N. State, Rm. 409.

HARTMAN'S— 432 S. Wabash-av. 5853 S. Halsted-st. 2241 W. Madison-st.

South Side.

CASH SALE.
Furniture & Rugs
500 pieces of slightly used and sample furniture and rugs must be sold at once.
BEAUT. MOTHPROOF PARLOR SET..$48
IMPORTED LINEN FR. PARLOR SET..$67
BEAUTIFUL WAL. DINING SET....$55
SOLID WALNUT BEDROOM SET....$68
3 PIECE WALNUT BEDROOM SET....$45
WALNUT DINING ROOM SET....$39
9X12 WILTON RUGS....$19
9X12 FRENCH WILTON RUGS....$27
COXWELL CHAIRS....$19
5 PIECE OAK DINETTE SET....$14
Available Household Corp.,
7732 Stony Island-av.
OPEN DAYS, EVES. TO 10, SUN. TILL 5.

OPEN TO THE PUBLIC
9 A. M. TO 9 P. M.
CASH SALE ONLY.
2 pc. moh'r and jacquard liv. r. suite.$59.50
3 pc. walnut bedroom suite....59.50
7 pc. wal. dining rm. suite....59.50
Beaut. mohair and frieze Coxwell chrs. 19.50
Breakfast sets....14.95
Metal beds, complete, only....16.95
OAKLAND FURNITURE JOBBERS, 3977 Cottage Grove-av., 3d floor.

4 Rooms Complete, $185
Only $15 Cash Required.
Liberal terms to suit your convenience.
KESSEL BROS. FURN. CO.
4312 COTTAGE GROVE-AV.
OPEN EVENINGS TUES., THURS., SATUR.

RUGS! RUGS! RUGS!
Plenty of them, all sizes and colors. ORIENTALS, DOMESTICS, and CHINESE. Lowest prices in city. KLEVER [SHAMPAY] KARPET KLEANERS 4631 Cottage Grove-av. 4338 W. Madison-st. Open Tues., Thurs., Sat. Until 9 p. m.

3 PC. WALNUT BEDRM. SET, $50; MOTHproof par. set, dining rm. set, $40. Johnson, 6142 Cottage Gr. Open eves., Sundays.

PARLOR, DINING ROOM AND BEDROOM set, rugs, and elec. radio, junior bed, like new, Coxwell chair. Hemlock 8969.

FOR CASH—WAL. BED SET, $60; PARLOR set, $50; Coxwell chair $20; 7 pc. din. set $39.50; rugs. Dunn Bros., 6714 Cottage Grove.

3 PIECE BEDROOM SET, 3 PIECE SUN parlor set; very reasonable. Apply Sunday morning, 5209 Ingleside-av. FRISCH.

HIGH GRADE 6 RMS. FURNITURE FOR Sale—Call evenings or morning at 5410 Cornell-av., Apt. 1. Dor. 9268.

5 RM. OUTFIT PERIOD FURN., LIKE new; will separate. If you want the best at low cost, call Beverly 4247.

BEAUTIFUL DINING ROOM SET, BUFFET, table, 6 chairs, $200; also 5 pc. bedroom set, $50. Jenssen, 7830 Luella-av.

500 RUGS. ALL SIZES. RUGS 500. Wiltons, orientals, Axminsters, velvets, etc. $10-$15-$20-$25 each. 7732 Stony Island.

5 RM. OUTFIT, SLIGHTLY USED, $100, will sep. Ogle, 8014 Cott.Gr. 1st.Rad.1293.

North Side.

WILL SELL FOR CASH
Bankrupt stock of high grade furniture, linen jacquard parlor sets, $59; silk mohair parlor sets, $89; linen frieze parlor set, $119; walnut bedroom sets, $60; walnut dining room sets, $50. Also bargains in Wilton rugs and chairs, lamps, in REMER'S.
5822 N. WESTERN-AV.
Open daily till 9 p. m., Sunday till 5 p. m.

YOUR OPPORTUNITY
to buy bankrupt stock of brand new furniture to be sold at once; mohair, linen, frieze parlor sets, wal. ding. set, 2-3-4 pc. bedrm. sets, Wilton rugs, Coxwell chairs, many other bargains; brkfst. set. PINK.
6542 N. CLARK-ST.
Open Daily Till 10 p. m., Sunday 5 P. M.

RUGS! RUGS!
ALL SIZES, COLORS, PATTERNS.
Axminsters, Wiltons, Velvets....$8.50-$16.50
Large assortment various sizes at $2.95-6.50
IMPERIAL DYERS & RUG CLEANERS, 2123-33 LINCOLN-AV. DIV. 6310.
Open Tues., Thur., Sat. to 9 p. m. Free deliv.

GOOD USED FURNITURE.
Dressers, $5; kitchen cabinets, $7.50; room size rugs, $7.50 and up; bed outfits, $8; wardrobes, $9.50; dining table, $5; dabeda comp., $7.50; overstuffed par. suites, $29.50; cabinet gas ranges, $10. Easy terms.
BIG CITY FURNITURE CO.,
819 N. CLARK, NEAR CHICAGO-AV.

BARGAIN FOR CASH—
Mohair parlor set....$65
Walnut dining room set....$39
Walnut bedroom set....$29
9x12 Wilton rugs....$18
NELSON, 3355 N. CLARK-ST.
OPEN EVENINGS TO 10 P. M.

New or Used Furniture
cheap for quick sale. Parlor, din., bedrm. brkfst. sets, odd pieces. Large selection of used rugs, all sizes. Also complete outfits. Chi-Oak Park Furniture Co., 3531 N. Clark. Buckingham 0949. Open eves. Sun. till 6.

ORIENTAL RUGS.
1 Saruk, 14.4 by 10 ft.; 1 Chinese rug, 14 by 10 ft. Remarkable value. 3750 Sheridan-rd., Apt. 12-G.

5 ROOMS BEAUT. FURN.
Sac. Used 2 mos. Will sep. Rogers Pk. 3363. H. Ross, 6431 N. California, near Devon.

HIGH CLASS FURN., A1 COND.; RUGS, radio, mir., lamps, silver, china, blankets; all or sep.; barg. 825 Buena-av. Buck. 9452.

SOLID WAL. 9 PIECE DINING RM. SET, mahog. radio cabinet, Wilton rug, mirror. Almost new. Edgewater 8413.

10X12 CHENILLE RUG RUNNER AND small rug to match; also Sonora and Muskrat jacket. Longbeach 4263.

HOOVER VACUUM CLEANER—SPLENDID condition; $18. Apt. N, 610 Wrightwood.

BARGAIN, FURN. OF 6 RM. APT. REAS. Will separate. Edgewater 2248.

COUCHES, CHAIRS, BED SETS, STOVE. Very reas. Bittersweet 6996.

4 RMS. OF FURNITURE FOR SALE—PRACtically new. Very reasonable. Well. 7699.

FOR SALE—BEAUTIFUL HAND MADE quilts, reasonable. Phone Belmont 5537.

LIV. AND DIN. RM. SUITE, CHEST OF drawers, mirror. Reas. Buckingham 8186.

WILL SELL REASONABLY 7 RMS. OF beautiful furniture. 4906 N. Rockwell.

HOUSEHOLD GOODS, PIANO; VERY LOW. WARNICA, 1062 Hollywood-av. Edge. 4605.

Northwest Side.

4 RMS. FURN. COMPL. EVERYTHING; dishes, cooking utensils, linen, curtains, floor lamps, elec. vac. clean., elec. radio, etc. 3036 Lyndale-st.

West Side.

LOOK!
4 ROOMS, REBUILT FURNITURE.....$75
$10 DOWN. YEAR TO PAY.
4 ROOMS NEW FURNITURE.....$175
3 ROOMS NEW FURNITURE.....$125
Ice boxes, $5; single beds, $3; gas stv., $8. Terms. Open eves. We deliver. Will separate.
A-B-C
Moving, packing and shipping.
2525 W. Madison-st. Seeley 0123.

BIG BARGAINS FOR CASH.
Gen. wal. din. sets, $55; wal. bedrm. sets, $89; beau. mothproof par. set, $59; brkfst. set, $16; Wilton vel. rugs, $24; $900 4 rm. outfit, $375; gas ranges, lamps, odd chairs. TUFT'S,
4444 W. MADISON-ST.
Open eves. till 10 p. m., Sundays 5 p. m.

4 RMS., COMPLETE, $345.
3 pc. wal. bedrm. set, sprg. matt., 3 pc. moh. par. set, 7 pc. wal. din. rm. set, 5 pc. break. set, 2 rugs; will separate; many other items for sale. POWERS. Eve., 10; Sun., 5.
4025 W. MADISON-ST.

BARG. FOR CASH—HIGH GRADE PARLOR sets, $69; 7 piece walnut dining set, $55; 3 pc. bedrm. set, $69; 5 pc. oak breakfast set, $10; Wilt. rug, $19. Open till 10 p. m. Sund. to 5. Collins Bldg., 5114 W. Madison.

HOUSEHOLD GOODS WANTED.

ATLANTIC 2290.
PHILPOTT'S BUYERS MEAN MONEY TO YOU. See us first; get more. We are as near as your phone. ARTHUR R. PHILPOTT.

LAKE VIEW 2260.
We will sell your household goods on consignment. You will realize more money.

USED FURNITURE AND RUGS BOUGHT for highest cash prices. EMPIRE FURNITURE STORE, Wentworth 5818.

CALL CRAWFORD 3856 FOR HIGHER cash prices on your furniture, rugs and elec. radio. Prompt pay. Spaulding Furn. Co.

HIGHEST CASH PRICES PAID FOR USED furn., rugs, stoves and elec. radio. We call anywhere. Homan Furn. Ph. Kedzie 1300.

WE PAY HIGHEST CASH PRICES FOR used furniture, rugs, stoves. We call anywhere. ACME FURN. HOUSE, Nevada 1150.

CALL MONROE 6263. WE PAY HIGH cash prices for used furn., rugs, stoves.

STOCKS AND BONDS.

IF YOU HAVE DEFAULTED BONDS OR stock that you have been unable to move, advise us. We may find an outlet for you. Address S T 579, Tribune.

OFFER WANTED BROOKS CO., TEXAS, EUreka Water Improvement $1,000 6% bond; barg. for cash. Address K 327, Tribune.

PRINTING, ENGRAVING, BINDING.

1,000 LETTERHEADS, CARDS, ENVEL., $3. Quick serv. Hick & Co., 127 N. Wells.

PRINTING MACHINERY & SUPPLIES

7X11, 8X12, 10X15 GORDON AUTO, MULticolor type. 3149 Lawrence. Jun. 8967.

BUSINESS OPPORTUNITIES.

APARTMENT HOTEL — 55 UNITS; RENT $1,450; best location; $10,000; terms. Lange, 704 N. Dearborn. Superior 7717.

APT. HOTEL—45 UNITS, ROG. PK. LOC. low rent; new mod. bldg.; nets $750 mo. $7,500 req. M. R. De Woskin Co. Sta. [illegible]

APT. HOTEL—WEST. MOST BEAUT. IN city; latest equip.; net profit $1,100 a mo. price $15,500. Address K M 413, Tribune.

AUTO ACCES., BATT., IGN. AND TIRE Serv.—Also radios; must sac. acct. illness; real barg. Address K A 453, Tribune.

BAKERY.

3 man shop; fine N. S. loc.; 1 owner over 10 yrs.; sell acc. other bus. Whitehall [illegible]

BARBER SHOP AND BEAUTY SHOP— For Sale—Also fixtures, new and used. PAIDAR CO., 1120 N. Wells-st. Div. [illegible]

BARBER SHOP—3 CHAIRS, ONE OF THE nicest on the North Side. Can be seen Sunday. 3856 Broadway.

BARBER SHOP AND BEAUTY PARLOR— In large West Side department store; cash or terms. Call West 1059.

BARBER SHOP AND BILLIARD PARLOR— Wonderful opport., 6311 Diversey-av.

BEAUTY PARLOR—4 BOOTHS, PERMAnent wave machine, other modern equip. Estab. on N. W. Side 12 yrs. Good income. Will sacrifice. Owner going to hospital Monday. Sell for $1,000 or will rent complete for $150 mo. Immediate possession. Address K M 219, Tribune.

BEAUTY PARLOR—FOR SALE—SUPPLIES, equipment; cash, easy terms. Catalogue sent. GIBBS & CO., 21 S. Wabash-av.

BEAUTY SHOP—STEAM HEAT, HOT WATER; $30 mo. Very reas. Van Buren [illegible]

BEAUTY SHOP—SAME OWNER 5 YRS.; liv. rms., Eng. bsmt.; good loc. H. P. [illegible]

BOWLING—8 ALLEYS, 7 POCKET AND BILliard tables. 73d and Grand. Riv. Gr. [illegible]

CAFETERIA AND SODA GRILL — WILL sell, trade or rent; best location in the heart of the city. Owner has other business. For further information write 230 W. 9th-st., Dubuque, Ia.

CANDY, CIGARETS, DUNBAR CORN POPper—Entrance to street and theater lobby. Rent $50; steam heat; living rm.; 1 owner many years; always big money maker; price $950; easy terms; must sell at once. [illegible] Armitage-av., block west of California.

CANDY, CIG., ICE CREAM, SODA FOUNT., School Suppl.—Across school. Best loc. Stm. ht. 2 rms. Reas. price. Call for appt. 9 to 11, or 4 to 6. Ph. Grovehill [illegible]

CANDY FACTORY — SMALL BUSINESS with established trade; partners disagree; small investment brings big returns. Address K J 164, Tribune.

CANDY, ICE CREAM, CIGARS AND CIGarettes, H. School Supplies—Estab. bus. 1036 Grace-st., nr. Cubs ball park.

CHECKER CAB MEN. Earn more than a living. We furnish the business. See Mr. Green today. CHECKER TAXI CO. 1401 W. Jackson.

CLEANING, DYEING AND TAILORING— Good loc.; bargain. 3143 W. 59th-st.

CLOTHING BUSINESS—FOR SALE—AT A bargain, long established; best lines carried. Reason for selling, partners can't agree. Write KEEGAN-ROKEL CO., Madison, S. Dak.

CONFECTIONERY.

Well established business; money maker; must be seen to be appreciated; handling full line of cigars, tobaccos, notions, magazines and ice cream; located on car line; bargain. Call Lawndale 6058.

DELICATESSEN, GROCERY, FRUIT, VEGEtable—Owner leaving city; good set of fixtures, cash register, computing scale, meat slicer, electric coffee mill; good ice box; marble top counter; large, fresh stock. Sacrifice for only $500; time payment; worth $1,500. Can be removed and set up in your location free of charge. Open Sunday. 303 N. Cicero.

DELICATESSEN, GROCERY, MEAT—BEST located corner store, N. S., 1 owner 25 yrs. who made a fortune here. Now a Royal Blue chain store. Will do $1,000 week. Rent $55; good lease. Price $2,900; terms to suit. Come and see the business we do. 1100 Barry-av., blk. So. of Belmont.

DELICATESSEN.

Good business location; must sacrifice on account of illness; cash or terms. 4302 N. CRAWFORD.

DELICATESSEN AND LUNCHROOM—WILL trade for large rooming house or for sale. Call Van Buren 3578.

DELICATESSEN AND GROCERY STORE For Sale—Wonderful opportunity for a couple. 152 N. Cicero.

DELICATESSEN — GOOD BUSINESS; LIV. rm.; stm. ht.; reas. rent. 4852 Diversey.

DRESSMAKING BUS. — WELL ESTAB. bargain for quick sale. Busy season has started. Snyder, 4721 Kenmore, 2d apt.

EXCEPTIONAL OPPORTUNITY FOR YOUNG man with small capital to buy half interest for $7,500 or quarter for $3,750 in an old established music business in a flourishing town, near Chicago. Address B 19, Tribune.

FRUIT STORE—DOING GOOD BUSINESS; very cheap. 3551 N. Western-av.

GARAGE—75 CAR, REPAIR SHOP, BATtery service; excellent location; plenty of work all year around. 4926 Lincoln-av. Longbeach 2544.

GARAGE—65 CARS. ESTAB. BUSINESS. Steady the year round. Bargain. Terms. No brokers. 3525 N. Western-av.

GARAGE—200 CAR. BROADWAY; $5,000; 100 car, $2,000. A. Weiss, 33 N. La Salle.

GAS-GREASING PALACE — COR. GRANDSpaulding-Augusta-blvd. Sac. Hum. [illegible]

GAS STATION—5 YR. LEASE. ESTAB. business. Reas. rent. 457 N. Damen.

GROCERY AND DELICATESSEN — MUST sacrifice on account of a death; a real spot going for a song. 3700 S. Honore-st. Lafayette 0296.

GROCERY, MEATS — DOING EXC. CASH bus. betw. 2 chain stores; long lease; low rent; gd. reas. for selling. 1961 E. 73d-st.

GROCERY-MEAT MARKET—FOR SALE Or Exchange—Call at 1114 Center-st.

HARDWARE, PAINT, AND VARIETY Store—3 modern living rms.; gd. location; must sell before spring season account of illness. 3018 Laramie.

KEWPEE HOTEL—SPECIALIZED IN HAMburger; famous thruout the west; specially designed bldg. for the bus.; up to the minute in every way; must sell. Priced right. 615 Hohman, Hammond, Ind.

LADIES' SHOP AND BEAUTY PARLOR— Exclusive, good location, North Side. Ph. Buckingham 2438.

LUNCH CONCESSION — IN DRUG STORE; est.; over $300 weekly. Lange, West [illegible]

MEAT MARKET—HAS CLEARED $100 WK. for past 2 yrs. Exc. loc. in Beverly Hills. Will sell very reas. 1819 W. 103d-st.

MFG. PLANTS MECHANICAL DEVICE put in production. Industrial Locating Co., 7 S. Dearborn-st.

PRINT SHOP—ESTABLISHED 12 YEARS; reasonable terms. Diversey 0282.

RADIO STORE — LIVE LOCATION; GOOD radio set and service business; w. suburban. Address G J 275, Tribune.

ROADHOUSE—WI[illegible] 4 RM. COTTAGE, COMpletely furn.; acre of ground; Waukegan-rd., just N. of Glenview. Tel. Glenview [illegible]

Rooming House—8 Rooms.

Newly decorated, nicely furn., all rented. 3 year lease, rent $50. Will sacrifice for $350. 316 S. Seeley. Seeley 9720.

RMG. HSE.—40 RMS.; EXCL. W. S. LOC. 6 yr. lse.; rt. $360; nly. dec.; elec. furn. Inc. $800. Pr. $3,500; $1,500 req., bal. tms. Steinbock & Alexander, Inc. State 2386.

RMG. HSE.—21 RMS., 2156 N. CLARK-ST.; rent $170; 3 yr. lease; nice, furn.; $500 required. Act quick. Ph. Diversey 9467.

RMG. HSE.—SMALL HOTEL; IDEAL LOC. 23 rm. 2 fl. fur.; st. ht.; el. lgt. Reas. rt. Nr. Coliseum. 1421 S. Wabash. Mid. [illegible]

ROOMING HOUSE—8 RMS., SHERIDAN-RD. All furn. and filled. $350, rent $80; good opening for dressmaker. Sun. 1511.

ROOMING FLAT—9 RMS. STM. HT. NEATly furn. All rms. rtd. Gd. rms. loc. R. $70. Sac. 2344 W Jackson-blvd. Seeley [illegible]

RMG. HSE.—8 RM., ALL RTD.; INCOME $100; rt. $65; $200 cash. Atlantic [illegible]

ROOMING FLAT—8 ROOM; 1ST FLOOR. 643 Melrose-st. Tel. Graceland 0991.

SANDWICH SHOP—WILL SELL OR TAKE partner; no reas. offer refused. 5953 W. Chicago-av.

SCHOOL STORE — LUNCH, CANDY, NOVelties; 3 pleasant living rooms; rent $35 mo. $600 cash buys. 2115 Cornelia.

SCHOOL STORE—EST. 5 YRS.; OPPOSITE Lake View High; real buy. Bitt. 9616.

SCHOOL STORE—CLEAR $50 WK. BEST offer. 1457 E. 64th-st., nr. Blackstone.

TIRE, BATTERY AND IGNITION SERVice—Doing good business. 47th and Lake Park-av.; bargain for cash. Drexel 3996.

STORE FOR SALE — A WONDERFUL OPportunity for a family that wants a good established business in the line of dry goods, gents' furnishings, and shoes; this store must be sold at once; you can buy at your own price; be lucky and come at once; we have done business here for nine years. 703 W. 120th-st., Chicago, Ill.

RARE OPPORTUNITY.

Auto repair shop, tire and acc., or paint shop; also small mfg. bus. 4562 Elston-av.

WANT PARTY WITH PENNY ARCADE MAchines on percentage; State-st.; beaut. store front. Address K 156, Tribune.

BUSINESS OPPORTUNITIES WTD.

INEXPENSIVE DRESS DEPT. MILLINERY or dry goods store; commission basis. Address J K 226, Tribune.

LAWYER WILL PAY CASH FOR ESTABlished, paying collection and forwarding business. Address K 51, Tribune.

BUSINESS SERVICE.

ESTABLISHED CONCERN WISHES TO add to its present line patented automotive accessories; either by outright purchase or royalty basis; state full particulars in first letter. Address J E 71, Tribune.

MANUFACTURERS' AGENT OR GOOD JOBber wanted to add a few more good house furnishing and hardware items to their present list for distribution in Chicago and Middle West. Address L K 20, Tribune.

PATENTS PROCURED — EASY TERMS. Booklet free. Practical inventions financed or marketed. SANDERS, 538 S. Clark-st.

TYPEWRITERS AND SUPPLIES.

BRAND NEW CORONA, SPECIAL $[illegible] L. C. Smith and Corona rented with purchase privl.; terms. L C Smith, Corona Typewriter, Inc., 68 E. Washington. Rand. [illegible]

UNDERWOOD NO. 5, ROYAL, SMITH. Oliver, $10 to $30. Ph. Juniper [illegible]

TYPEWRITER, $10; ADDRESSOGRAPH, $50; dictph., $25; barg. 190 N. La Salle.

AUTOMOBILES FOR SALE.

You Cannot Afford to Overlook STUDEBAKER'S EXCEPTIONAL BARGAINS!

Every car in our stock has been DRASTICALLY REDUCED in price. You get 5 days' free driving trial under the terms of the Studebaker Used Car Pledge, no matter what you buy.

DODGE ROADSTER. Just the thing for spring. It's in dandy running condition and comes equipped with windshield wings, spare tire, shutter front, bumpers, etc. $185.

STUDEBAKER SEDAN. Std. 6 that's in exceptional clean condition. Has a sweet running motor. Extras are spotlight, bumpers, spare tire, etc. $195.

LINCOLN SEDAN. 7 pass. that was given very careful attention, so now it's in wonderful condition. Has shutter front, spare tire, shock absorbers, bumpers, etc. $475.

CADILLAC PHAETON. It's a beauty. The finish and the upholstery appears new. Motor is very efficient. $345.

MARMON SEDAN. You can make a substantial saving at our special price. It's fully equipped and runs fine. $295.

CLEVELAND COACH. Equipped with 4 wheel brakes, snubbers, bumpers, spare tire, etc. Finish is bright and shiny. Good rubber. $195.

AUBURN SEDAN. Original finish is very good. Mohair upholstery appears new. 4 whl. brakes, snubbers, bumpers, heater, spotlight, spare tire, etc. $350.

ESSEX SEDAN. 1927, with thousands of miles of unused transportation. Runs fine. Has shutter front, spare tire, bumpers, etc.

PONTIAC COACH. It's a late model that we just took in at a very low price. Has wire wheels, two spare tires mounted in fender wells, shock absorbers, 4 whl. brakes and many valuable extras. It's in new car condition today. $450.

STUDEBAKER COMMANDER. Late model sedan that looks as though it were direct from the factory. The finish sparkles like a new dollar and the tires have little mileage. The motor has been carefully checked over and adjusted wherever necessary. Equipped with 4 whl. brakes, bumpers, snubbers, spare tire, etc. $475.

WILLS STE. CLAIR SEDAN. Has a sweet running motor. Equipped with snubbers, bumper, spare tire, etc. $195.

PACKARD PHAETON. A Highland Park gentleman used this only for occasional driving. Equipped with 4 whl. brakes, snubbers, spare tire, two driving lights, etc. Finished a handsome tan. $395.

WILLYS KNIGHT SEDAN. Has Vogue tires that are in good condition. Nice original finish. Equipped with 4 whl. brakes, shutter front, heater, spare tire, snubbers, etc. $295.

LIBERAL TERMS. OPEN EVES., SUN.

STUDEBAKER SALES CO. OF CHICAGO
Michigan-av. at 26th-st.
CALUMET 6492.

TENNANT OFFERS

100 exceptionally fine used cars for your selection. check the following partial list of bargains! VISIT OUR SHOWROOMS.

Packard 1929 Big 8 De Luxe Sedan	$2,350
Buick 1930 "47" Sedan	$1,100
Chrysler 1929 "75" Sedan	$975
Buick 1929 "47" Sedan	$950
Chrysler 1928 "72" Sedan	$695
Chrysler 1928 "72" Rdstr., 6 w. w.	$650
Chrysler 1927 "70" Sedan	$450
Buick 1927 "27" Sedan	$400

And Many Others!
2425 S. MICHIGAN-AV.
TERMS. OPEN EVENINGS AND SUNDAYS.

AUBURN CHICAGO CO.

AUBURN-CORD DISTRIBUTORS.
Reconditioned Used Cars.

1929 Auburn sedan, like new	$750
1928 Oldsmobile coupe	$790
1928 Marmon 78 sedan	$1,150
1929 series Hudson sedan	$695
1929 Hupmobile Victoria 8 coupe	$1,195
1928 Chrysler 72 Crown sedan	$750
1929 Ford sedan, special	$425
1927 Type Stutz safety sedan	$475

Easy terms. A number of others from $100 to $200 in good condition.
2401 S. MICHIGAN-AV.
PH. MICHIGAN 1200.

$100 TO $250.

Nash Sedan.
Studebaker Brougham.
Buick Victoria.
Nash Coach.
Oakland Coach.
Chrysler Coach.
Pontiac Coach.
Dodge Touring.
Overland Sedan.
TERMS AS LOW AS $40 DOWN.
All in A1 running condition.
SOUTH SIDE AUTO SALES, INC.
1210 E. 63D-ST.

$195

This finance company offers 8 repossessed automobiles at this exceptionally low price. This lot includes a Chrysler, Hudson, Pontiac, Whippet, Paige, Nash, Buick, Ford; 2 and 4 door sedan models. Duco finish; tires, upholstery and motors darn good. If you have any intention of buying an automobile around the $300 to $500 class do not pass up these cars.
$50 DOWN. BAL. 18 MOS.
SUNDAY, MARCH 16.
WAREHOUSE,
5247-55 S. STATE-ST.

JACOBSON AUTO SALES.
AUBURN-CORD DEALERS.

Lincoln phaeton, 9,000 mi.; fender wells.	
Packard sedan, side mounts; used 5 mos.	
1928 Buick sport coupe, rumble seat	$495
1928 Buick 2 door sedan, perfect	$495
1928 Chevrolet spt. coupe, rumble	$195
1929 Auburn 6 sedan	$675
1925 Stutz 6 sport sedan, wire wheels	$150
1925 Buick coupe, runs perfect	$125

TERMS. TRADES.
7148 Stony Island. Midway 0720.

$295

REPOSSESSED.
2 NASH ADV. 6 SEDANS.
ALSO PEERLESS SEDAN.
ALSO 1 CHRYSLER ROADSTER.
$110 DOWN. BAL. 18 MOS.
SEE MONDAY, MARCH 16.
WAREHOUSE,
5247-55 S. STATE-ST.

$10 TO $20 DOWN.

BUY OUT OF WEEKLY SALARY AS LOW AS $5 PER WEEK: 25 USED CARS. ALL MAKES. MANY MODELS.
$50 AND UP.
LICENSE PLATES AND FREE SERVICE.
3106 MONTROSE. ALWAYS OPEN.

1930 Studebaker President
De luxe sedan. Driven 1,695 miles. Given away for $1,550.
Terms. 1143 Diversey-blvd. Trades.

1930 Chrysler 77 Del. Rdstr.
A beautiful car and driven very little. Given away for $1,475.
Terms. 1143 Diversey-blvd. Trades.

$20 DOWN
Take choice of 50 good used cars. Driven 30 to 90 days. Balance 12, 15 or 18 mos. Finance Co. 2022 N. California-av.

1930 Buick Cpe. Mod. 30-44.
Driven 1,825 miles. Given away for $1,185.
1143 Diversey-blvd.

STORAGE SALE.
We have 20 cars to sell for charges; mostly closed cars. BARGAINS.
Storage Co., 2309 S. Keeler. Roc. 5500.

USED CARS. ALL MAKES.
Ogden-av. Crawford 4100.
Burlington. La Grange 4154.
EMIL DENEMARK.

AUBURN—LATEST '29 MOD. 6-80 SPT. SEDAN; driven 2,600 mi.; same as new. $795; terms. 5816 S. Western. Alw. Open.

AUBURN—MOD. 115 SPT. SED., FENDER wells; fully equip; guarantee. $775. 1801 W. 63d-st. Always open.

BUICK—LATEST 1927 5 PASSENGER SEDAN; $395; run 4,700 mi.; 90 day guar.; terms, tr.; no carrying charge. Always open. 2810 W. MADISON-ST.

BUICK—'27, 48, ATTRACTIVE 4 PASS. coupe; new duco; new nickel; good tires; completely overhauled; 90 day guar. All for LANGE BUICK. 3159 N. Clark-st.

BUICK—1930 57 SEDAN. DRIVEN VERY little; practically a new car; sell today at a big saving. Call between 9 a. m. and 4 p. m. MR. JOHNSON. Calumet 0782.

BUICK—4 DR. SED. MOD. '29. LIKE NEW; driven little; cost new $1,650; fully eqpd. Our price $725; tms. 5816 S. Western-av.

BUICK—1929 SEDAN, MODEL 57; DRIVEN 7,000 mi.; fully equipped; 90 day guar.; $775; terms. 1801 W. 63d-st. Always open.

BUICK—1928 LIGHT 6 COUPE, RUMBLE seat. Perf. Bal. due on mtge., $395. Tms. 2400 S. Michigan-av. Calumet 4300.

BUICK—1929 MASTER 4 DOOR SED. MOD. to pick from; price $875; guar., 1801 W. 63d-st. Always open.

BUICK—7 PASS. SED., '29. GUAR. PERF. throughout; snap; tms.; prop. owners $110 down. 7128-30 S. Halsted. Triangle 9700.

BUICK—'29 MAST. 6 SEDAN, 4 DR....$865
Buick '29 Mast. rdstr., wire wh., 6 mts.$750
6811 S. Halsted-st. Terms or trade.

BUICK—'27 MASTER 6, 4 PASS. COUPE. Excellent shape. New tires. $475. Finance 1-3 dn., bal. 1 yr. 4251-61 Milwaukee.

BUICK—1928 MSTR. SEDAN. A REAL BUY. Tms. Auth. Ford Dealer. Harbor Motor Co. 7733 Cottage Grove. Rad. 6400.

BUICK—'29 COACH; EXACTLY LIKE NEW; barg. Tms. Prop. own. $30 dn. 7128-30 S. HALSTED-ST. TRIANGLE 9700.

BUICK—'28 5 PASSENGER COUPE; A-1 condition; $350. Call Keystone 6658.

AUTOMOBILES FOR SALE.

Bird-Sykes

Established 1903.
GRAHAM-PAIGE DISTRIBUTORS.
2211 and 2246 Michigan-av.

Graham-Paige Model Numbers Mean Number of Cylinders and Wheelbase of Car

GRAHAM-PAIGE 8, 835 SEDAN, 1928. Full de luxe model, 6 wire wheels; practically new tires, Hoo-Dye shock absorbers; used so little can hardly be distinguished from new; many extras; 4 speed transmission; 4 wheel brakes; guaranteed; $1,275.

GRAHAM-PAIGE 615 CABRIOLET, 1929. Convertible coupe type, with rumble seat; ideal for any season or weather condition; 6 wire wheels, side mounts; painted burnt ivory, green striping; almost new tires; 4 speed transmission; guaranteed; $1,075.

GRAHAM-PAIGE 629 SEDAN, 1928. We have thoroughly gone over this car mechanically and it is 100% through and through. Appearance perfect. Painted attractive shade of green; 6 disc wheels and tires, spotlight, etc.; 4 speed transmission; 4 wheel brakes; guaranteed. Price $1,075.

GRAHAM-PAIGE 619 SEDAN, 1928. Presents new car appearance; thoroughly reconditioned; guaranteed; has almost new tires, cowl lights, 4 speed transmission, 4 wheel brakes, other features. Price $875.

GRAHAM-PAIGE 614 SEDAN, 1928. Exceptionally clean; 100% mechanically; almost new tires, many extras; has 4 speed transmission, 4 whl. brakes; brilliant performer; economical; guaranteed; $775.

GRAHAM-PAIGE 610 SEDAN. This is a light six 5 pass. car driven but very little and cannot be told from new in any respect. All latest features. 4 wheel brakes; many extras; guaranteed. Price $475.

PAIGE 6-72 5 PASS. SEDAN, 4 DOOR. Traded by original owner; used very carefully; paint and general condition practically as good as new; 4 wheel brakes, other features; guaranteed. Price $375.

Hudson 1926 Coach	$125
Packard 1927 Sedan, 7 pass.	775
Chrysler 70 Coach	175
Ford Coupe, Model T	65
Jewett 4 door Sedan	75
Studebaker 7 Pass. Sedan	375
Pontiac 1929 4 door Sedan	525
Essex Super 6 4 door Sedan	450
Buick '26-40 2 door Sedan	375
Whippet 1929 6 cyl. Coupe De Luxe	550
Paige 6-75 1927 Sedan	475
Paige 6-65 Sedan	550

MANY OTHERS TO CHOOSE FROM.
VERY LIBERAL TERMS.
Open Evenings and Sundays.
Calumet 1080. Calumet 1081.
Willard McAllister, Mgr. Used Car Dept.

BUICK—1927

4 Door Master 6 Sedan.
Special, $485
Northwest Buick Co.
3807 LAWRENCE-AV.

Buick 7 Pass. Sedan, 1927.
This car is exceptionally clean in every way. Another one of our many bargains; buy with confidence. JACKSON PARK BUICK CO., 7001 S. Chicago-av., 1 blk. west of Cottage Grove-av. Fairfax 4501.

BUICK—1930 SEDAN, 5 PASS., 124 INCH wheel base. This is our sales manager's personal car; used 60 days only. De luxe eqpd., with 6 cream colored wire wheels and side mounts. Blue duco finish. Big saving. New car guarantee. WEST SIDE BUICK SALES CO. 4666 Washington-blvd.

BUICKS—[2], LATEST 1929 MASTER DE Luxe 51 Brougham with 6 wire whls., and Big Country Club Sport De Luxe Coupe with side mounts; nearly new cars; take $1,085 and $985 resp.; guaranteed; terms, trade. 4645-47 W. Madison-st.

BUICK SEDAN, $675.
Must sell today. A real buy. See it to appreciate. New car guarantee. JAMES LEVY MOTORS CO., Indiana-av. at 23d-st.

Buick 1928 5 P. Coupe, $850.
Long whlbase. A1 motor; beaut. maroon body finish; 6 tires, all extras; $350 down, bal. on notes. 5107 N. Clark-st.

BUICK—LATE 1929 MASTER 5 PASS. SED. Car is actually just like new. Only run just a few miles. Guaranteed perfect. $985. Terms or trade. F. & F. Motor Sales, 3333 W. Madison. Always open.

BUICK—'27 COUNTRY CLUB COUPE. $485.
Rumble seat job; 6 tires; guaranteed motor; $200 down. 5107 N. Clark.

BUICK 1927 SEDAN.
A fine little car; in A1 condition throughout. $395. 1-3 down, balance 16 months. MOSS. 6529 Cottage Grove. Plaza 5000.

BUICK—'27 MASTER 6 SEDAN, $625.
FAGET BUICK CO.,
6431 S. Western-av. Prospect 0504.

BUICK—LATE 1929 MASTER SPORT CPE. with rumble seat. Car is actually just like new. Guar. perfect. Bargain. Terms or trade. F. & F. Motor Sales, 3333 W. Mad'n.

BUICK—ROADSTER; 1929 MODEL 44 DE luxe; 6 wire wheels; fender wells; this most gorgeous motor car will be sold for approx. 1-3 orig. cost. 2275 Milwaukee-av.

BUICK SEDAN, 1929.
5 pass. sedans, driven very little. $900. Elmer Judd. 4727 Cottage Grove-av.

BUICK—MAROON, LONG WHEEL BASE. 5 pass. coupe. $895; driven 3,285 mi.; 90 day guarantee; terms, trade; no carrying charge. Always open. 2810 W. Madison-st.

BUICK—1930 MODEL 30-61, 5 PASS. DE luxe sedan; 6 wire wheels, 2 mounted forward; driven little; at a real saving; tms. West Side Auto Exch. 4635 W. Madison.

BUICK—LATEST 1929 4 DOOR, 5 PASS. sedan. $795; used 30 days; 90 day guar.; terms, trade; 18 mo. to pay; no carrying charge. Always open. 2810 W. Madison-st.

BUICK—1928 7 PASS. SEDAN, $595; DRIVEN 4,400 mi.; special equipment; 90 day guar.; terms, trade; no carrying charge. ALWAYS OPEN. 2810 W. MADISON.

Cadillac '28 5 Pass. Sedan.
Original chalet green finish with black moulding. Looks like a new car; mohair upholstery is spotless; driven carefully over 8,000 miles; disc wheels, two mounted forward; chromium plated inside and out; equipment includes Lorraine light and trunk rack; must be seen to be appreciated. L. W. SHANESY & CO., Authorized Lincoln Dealers. 2821 Sheffield-av. Lake View 8000. Open evenings and Sunday.

CADILLAC TOWN SEDAN.
De luxe, 1929, 341-B, 4 door, equip. trunk, 6 wire wheels, side mounts, whip cord upholstery. Slightly used. $2,475. 1-3 down, balance 16 months. MOSS AUTO SALES. 6529 Cottage Grove. Plaza 5000.

CADILLAC—LATE 1927 MODEL 314 DE Luxe 7 pass. sedan. 6 wire wheels, 2 mounted forward. Car looks and runs like new. Guaranteed perfect. Bargain. Tms. or trade. F. & F. Motor Sales, 3333 W. Madison.

Cadillac 341 B 7 P. Sed.,
$2,250. Beaut. cond.; driven 3,500 mi.; hard to distinguish from a new car. See it at 5107 N. CLARK-ST.

CADILLAC—LATE 1929 MODEL 341B SEDAN; car is actually just like new; only run just a few miles; guaranteed perfect. Bargain. Terms or trade. F. & F. Motor Sales, 3333 W. Madison. Always open.

CADILLAC—V-63 SEDAN, 7 PASS., DISC wheels, balloon tires, seat covers and priced for quick sale at $300. 650 Madison, Oak Pk. Aus. 2102. Euc. 6500.

CADILLAC '28 3 WINDOW SED., A1. BARG.
Cadillac '27 sport 4 door sedan....$895
6811 S. Halsted-st. Terms or trade.

CADILLAC—'27, 5 PASS. SEDAN; ALSO 2 pass. Coupe; mileage 12,000; $650 each. Terms. 2427 S. Michigan-av. Victory 4808.

CADILLAC—ROADSTER, GOOD CONDITION. Can be seen at Atlantic Garage, Sherman and Van Buren-sts. Private owner.

CADILLAC—V-63 7 PASS. SEDAN, $300. Dr. Halbert, 1118 Independence-blvd.

CHANDLER — METRO. SEDAN; ALMOST new tires, in unusually fine condition in every way, including chromium plate. $425. 650 Madison, Oak Pk. Aus. 2102. Euc. 6500.

CHEVROLET—LATEST 1929 5 PASS. SEDAN. $545; like new; special built motor to run 85 mi. per hour; original cost $1,050; 90 day guar.; terms, trade. ALWAYS OPEN. 2810 W. MADISON.

CHEVROLET COUPE.
1930. Driven very little; big saving for immediate sale. Briargate 8759.

CHEVROLET—LATEST 1928 5 PASS. SED. $195; driven 3,378 mi.; 90 day guar.; terms, trade; no carrying charge. ALWAYS OPEN. 2810 W. MADISON.

Chevrolet '29 Sedan, $395.
COMMUNITY MOTORS, INC.
4949 W. Madison-st. Mansfield 1063.

CHEVROLET—BLUE 4 DR. SED., LATE '27. Fine appearance and cond. Snubbers, etc. Cash, $195. Barg. Pri. owner. Palis. 6997.

CHEVROLET—1929 6 CYL. 4 DR. SEDAN; beautiful cond.; $395. Ask to see Mr. Collinger's car at 5050 Broadway. Garage.

CHEVROLET—LATEST 1929 COUPE; HAS low mi. and new appearance; $375; terms or trade. 3327 Milwaukee-av. at Crawford.

CHEVROLET — SEDAN, 1929; ALMOST NEW; REAL BUY; $20 DN.; $8 WKLY. OPEN EVENINGS. 3854 W. MADISON.

CHEVROLET—COACH; NEW TIRES; ORIG. finish; perfect cond.; barg.; $95; take $30 dn. 7424 Stony Island-av. Plaza 3377.

CHEVROLET—1927 5 PASS. SEDAN, $145; paint and tires like new; guaranteed. ALWAYS OPEN. 2810 W. MADISON-ST.

CHEVROLET—1929 COUPE, 2 PASS.; OFFERED at real sacrifice if sold today. James Levy Motors Co., Indiana-av. at 23d.

CHEVROLET — 1926 COUPE. EXCELLENT condition; big bargain; only $10 down, no property endorsers. 749 W. Jackson-blvd.

CHEVROLET—LATEST '29 COACH; FULLY eqpd.; $395; terms. 5816 S. Western.

CHEVROLET—COACH. $165. 2824 N. California.

CHEVROLET—COACH. LATE '26; OWNER driven; reasonable price. Kildare 0752.

AUTOMOBILES FOR SALE.

SALE SALE USED CARS MUST GO

SACRIFICE
All Makes—All Models
1929-'28-'27-'26
From Fords to Packards.
NO REASONABLE OFFER REFUSED
12-15-18 Months to Pay.
LOGAN SQUARE NASH
2488-98 Milwaukee-av.
2468-78 Milwaukee-av.

CHEVS—500—CHEVS

$20 CASH—BAL. EASY.
1930 STATE LICENSE FREE.
'29-'28 Coupes, Sedans, Roadsters, $150 up.
'27-'26 Coupes, Sedans, Roadsters, $40 up.
90 Day Written Guarantee.
All make cars taken as first payment.
LEVY'S, 724 Milwaukee-av. Always open.

CHRYSLER COUPES.
Two of the cleanest cars in town; a "75" Coupe, 2 pass., rumble seat, and a "72" Coupe, 2 pass., rumble seat; 90 day guar. One-third down, balance 18 mos. Trade.
FITZPATRICK MOTOR SALES.
6555 COTTAGE GROVE. MIDWAY 4200.

Chrysler Sport Phaeton.
1929 model 75, double cowl, wire wheels, trunk rack, etc., 2 tone brown and tan duco. Very classy. Slightly used. Save about 50%. 1-3 down, bal. 16 months. Moss Auto Sales 6529 Cottage Grove. Plaza 5000.

Chrysler Demonstrators.
Nearly new 66, 70 and 77 sedans. Big savings. New car guarantee. Others makes—all models. $25 up. Thomssen Bros., Chrysler Dlrs., 7334 N. Clark.

CHRYSLER—[2] LATEST 1929 MODEL 75 Sport Coupe, with rumble seat, and 65 De Luxe, 2 door Sedan with 6 wire whls., side mounts; exactly like new; price $895 and $695 resp.; guaranteed; terms, trade. 4645-47 W. Madison-st.

CHRYSLER—1930 MODEL 77 5 PASS. SEDAN; car only run a few miles; car is actually just like new; guaranteed perfect. Bargain. Terms or trade. F. & F. Motor Sales, 3333 W. Madison. Always open.

CHRYSLER—75 ROADSTER WITH RUMBLE seat, wire wheels, fender well job. Beautiful blue finish and a perfect motor. A real buy. Terms. Prop. owners. $90 down. 7128-30 S. HALSTED. TRIANGLE 9700.

CHRYSLER—1930 MODEL 70 5 PASS. SEDAN. Car is actually just like new. Only run just a few miles. Guar. perfect. Bargain. Terms or trade. F. & F. Motor Sales. 3333 W. Madison. Always open.

CHRYSLER—"70" SEDAN, 1927. GOOD tires, paint excellent and interior in perfect condition. A value difficult to duplicate. $550. 650 Madison-st., Oak Park.

CHRYSLER—"75" LATEST 1929 SPORT coupe, $895; driven 1,275 mi.; 90 day guar.; terms, trade; no carrying charge. ALWAYS OPEN. 2810 W. MADISON-ST.

CHRYSLER—LATE '29 MODEL 75 SPORT coupe with rumble seat. Car is just like new. Guar. perfect. Bargain. Terms or trade. F. & F. Motor Sales. 3333 W. Mad'n.

CHRYSLER—"75" VERY LATEST 1929 Town Sedan. $895; used 60 days; 90 day guarantee; terms, trade; no carrying charge. ALWAYS OPEN. 2810 W. MADISON.

CHRYSLER—SEDAN 75, 1929; RUN LESS than 5,000 miles. $875. HERTZEL, 121 S. Harvey-av., Oak Park. Euclid 1321.

CHRYSLER—80 CONVERT. COUPE, PERfect mech. cond.; paint like new. New tires. $850; terms. 5323 Greenwood-av.

CHRYSLER—1929 MODEL 65 4 DR. SEDAN; must be sold regardless of cost. 2275 Milwaukee-av., east of California.

CHRYSLER—1930, MOD. 70, 4 DR. SEDAN. Same as new; will sell at big saving; guar. Terms. 5816 S. Western-av. Always Open.

CHRYSLER—SPT. RDSTR. LATEST '28 MD. 72, rumble seat; rd. lamp, sportiest car in town. $675; tms. 5816 S. Western.

CHRYSLER '29-75 ROYAL SEDAN....$925
Chrysler '28-70 Royal sedan, A1....$525
6811 S. Halsted-st. Terms or trade.

CHRYSLER—1929, 75 CROWN SEDAN. Paint, tires and mech. cond. perf. Reconditioned and guar. 216 S. Kedzie-av.

CHRYSLER—70 COACH....$195
Chrysler, 70 rdstr. exc. cond....$450
THOMSSEN BROS. 7334 N. Clark-st.

CHRYSLER—'28, 4 DR., 5 PASS. SED. LIKE new. Sac. $225. 5816 S. Western-av.

CHRYSLER—1926 70 SEDAN, 2 DR. SACrifice, $275. 216 S. Kedzie-av.

CHRYSLER—RDSTR., LATE '27 6 CYL. A real buy at $365. 216 S. Kedzie-av.

DE SOTO 1929

2 DOOR PERFECT SEDAN.
$410
$110 DOWN. BAL. 18 MOS.
SEE MONDAY, MARCH 16.
WAREHOUSE,
5247-55 S. STATE-ST.

DE SOTO—SPORT COUPE; RUMBLE SEAT; 6 WIRE WHEELS, FENDER WELLS; ALMOST NEW. SACRIFICE. $20 DOWN. OPEN EVENINGS. 3854 W. MADISON.

DE SOTO—1930 SEDAN, $695.
FAGET BUICK CO.,
6431 S. WESTERN-AV. PROSPECT 0504.

DE SOTO—1930, 5 PASS. SEDAN, $695; driven 1,160 mi.; 90 day guar.; terms, trade; no carrying charge. Always open. 2810 W. MADISON.

DODGE 1929

A Sport Brougham. Original duco, interior, tires, and mechanical condition as day it left factory. Full De Luxe equipment includes 6 wire wheels carried forward, driving light, trunk, and so in all it's really a car you'll be proud to own and you can at our price.
$685
$185 DOWN. BAL. 18 MOS.
ALSO 1 SENIOR 1929 SEDAN DE LUXE, EXACTLY LIKE NEW.
$285 DOWN. BAL. 18 MOS.
SEE MONDAY, MARCH 16.
WAREHOUSE,
5247-55 S. STATE-ST.

DODGE—LATEST 1929 BIG 6 SENIOR DE Luxe Sedan; 3 window, 4 door; 6 wire whls. and side mounts; exactly like new; take less than ½ orig. cost. Terms, trade, guar. 4645-47 W. Madison.

Dodge '26 4 Dr. Sedan, $125.
COMMUNITY MOTORS, INC.
4949 W. Madison-st. Mansfield 1063.

DODGE—6, LATEST 1929 SPORT ROADster, 6 wire wheels, 2 fender mounted. Cost $1,395. Now $675. Terms or trade. 3327 Milwaukee at Crawford. Always open.

DODGE—LATEST 1929 SPORT COUPE; beau. cream color; wire whls., fender mts. Rumble seat. Can't be told from new; barg. Terms. 5816 S. Western-av.

DODGE—DE LUXE SEDAN, 1926, A-1 CONdition; 5 day driving trial; $195. STUDEBAKER DEALERS. 3406 Lincoln-av.

DODGE—VICTORY 1929, 4 DR. SED. LIKE new car; 90 day guarantee, $485. Terms. 2509 Milwaukee or 3615 Harrison.

DODGE—'29 SEN. CONV. COUPE; RUM. ST. Very classy. $585. 2323 Milwaukee-av.

DODGE—1930 DE LUXE SEDAN; DR. 3,100 mi.; $950. Own., 3126 N. Knox. Pal. 10080.

DURANTS.
ALL MODELS.
1633 MILWAUKEE-AV.

ESSEX — 1930 CHALLENGER TOWN SEdan, run 5,000 miles; bal. due, $550. Finance Co., 6108 Cott. Grove. Plaza 0077.

ESSEX—SEDAN, '29 MODEL, $365; TMS. LITSINGER, 925 W. Jackson.

FORD 1929 4 DOOR SED.
Very late model; will sacrifice for quick sale. Briargate 8759.

FORD—FORDOR SEDAN; BRAND NEW; run only 35 miles; big savings. T. W. BURTON, 2826 W. NORTH-AV.

FORD—1929 SPORT COUPE; EXCELLENT cond. Good finish and tires. $375. Tms. 2457 S. Michigan-av. Calumet 6070.

FORD—MODEL A SPORT COUPE; VERY clean and small mileage; special for today. $295. Wright Motors. 242 W. 55th-st.

FORD—MOD. A LATE '29 TUDOR. USED few mos.; 5 Vogue tires, cro. plate; strictly same as new. Wright Motors. 242 W. 55th.

FORD—MODEL A SPORT COUPE; BLUE color; run 4,500 miles; new car guarantee; big savings. 2826 W. North-av.

FORD—'29 LATEST TOWN SEDAN. LIKE new, lots of extras; dri. little. $550. Guar. Terms. 5816 S. Western-av.

FORD—LATE 1929 TUDOR SEDAN. ROSE Beige, like new. $95 down, balance easy terms. Durst Chev., 1147 W. Jackson-blvd.

FORD—1929 SEDAN, 2 DOOR; PERFECT car; sell cheap if sold today. James Levy Motors Co., Indiana-av. at 23d-st.

FORD COUPE, $25; FORD SEDAN, $30; Ford '27 Fordor, $55; Ford '25 Tudor, $55. REAL BUYS. 1718 S. STATE-ST.

FORD—LATE '29 FORDOR; LOTS EXTRAS. cowl light; spec. for today. See this car. Wright Motors. 242 W. 55th-st.

FORD—LATE MODEL A ROAD., $315. LIKE new throughout; fully eqpd.; sport wings. Ben T. Wright. 1107 N. Clark-st.

FORD—LATE MOD. A TUDOR, $350. PERF. cond.; painted thorn brown. Full eqpd. Tms. Ben T. Wright. 1107 N. Clark.

FORD—ROAD., LATEST MODEL T, $85. Bal. tires. Ben T. Wright, 1107 N. Clark.

FORD—LATE '28 TUDOR; PERF. COND.; $110 DOWN. 30 E. LAKE-ST.

FORD—MODEL A CONV. COUPE. A REAL buy at $345. 216 S. Kedzie-av.

AUTOMOBILES FOR SALE.

BARGAINS

1926 Chrysler Model 58 Sedan	$275
1926 Chrysler, Mod. 70 Cpe., nw. trs.	295
1926 Chrysler, mod. 70 brm., nw. tir.	295
1927 Chrysler, mod. 60 sed. A-1 mech.	395
1927 Chrysler, mod. 60 sed., like new.	450
1927 Chrysler, mod. 60 sed., class A.	475
1929 Chrysler, mod. Plymth. 4-D sed.	475
1927 Chrysler, mod. 70 cpe., rmb. st.	595
1927 Chrysler, mod. 70 cpe., rmb. st.	550
1927 Chrysler, mod. 70 sedan	595
1928 Chrysler, model 62 sedan	595
1928 Chrysler, model 72 sedan	795
1929 Chrysler, model 75 sedan	1,095
1930 Chrysler, mod. 77 sedn. Dem.	Bargain
1930 Chrysler, Imperial sed. Dem.	Bargain

OTHERS.

1925 Wills Ste. Clair Coupe	$150
1925 Nash Sedan	150
1927 Ford Roadster	75
1927 Chevrolet Coach	175
1926 Nash Roadster	250
1925 Apperson Straight 8 Sedan	150
1926 Nash Brougham	250
1926 Studebaker, 2 dr. sedan	250
1926 Buick 2 dr. sedan	350
1928 Durant Roadster	275
1927 Buick Roadster	450
1925 Cadillac 63 Victoria	475
1928 Chevrolet Coupe, rumble seat	295
1927 Nash Adv. 6 Sedan	575
1928 Chevrolet Coach	295
1926 Packard 5 pass. Sedan	595
1929 Chevrolet Convert. Cpe.	450
1928 Hudson Cust. Blt. 5 pass. sedn.	575
1928 Hudson Cust. Blt. Land. sedan	795
1929 Dodge Spt. Rdst. Fend. wells, w.w.	750
1929 Reo Mstr. Flying Cld. Sedn.	1,075

LAVERY BROTHERS CHRYSLER.
6127 Cottage Grove-av. Midway 5300.

FORDS! FORDS!

100 TO CHOOSE FROM.
We offer you as an example of our square dealing these three factors:
[1] 90 day guar. on service and parts.
[2] 5 day free driving trial.
[3] Price Range unequaled.

1929 Tudor, all latest improvements	$350
1929 Sport Coupe, 3,000 mi.; rose-beige	395
1929 Town Sedan, 2 mos. old	595
15 Standard Coupes, all 5 mos. old	395

Other A models in all body styles, from $250 up. $20 to 1-3 down, balance, 18 mos.
M. J. Kelly, 4445 Madison.

Fords Biggest Drop

500 TO PICK FROM.
$20 CASH-BALANCE EASY.
1930 STATE LICENSE FREE.
'29-'28 Coupes, Sedans, Roadsters, $200 up.
'27-'26 Cpes., Seds., Rdstrs., Tours, $30 up.
90 DAY WRITTEN GUARANTEE.
All make cars taken as first payment.
Levy's, 724 Milwaukee-av. Always open.

FORDS—MODEL A—40

1929 sport coupes, town sedans, coaches and roadsters, all new cars at big saving.
DONOVAN MOTOR CO.,
7400 Stony Island-av.
HYDE PARK 2500.

FORDS—Sacrifice Sale

10 SEDANS	$60 to $125
8 COUPES	50 to 125
15 RUNABOUTS	35 to 90
5 TOURING CARS	35 to 100
15 MODEL A CARS	$225 up

$20 to 1-3 down.
Chas. J. Dempsey, Inc., 2300 W. Madison-st.

FORD A STD. COUPE.
1929 model. Just like new in every way. Finish and interior perfect. A real bargain at $375.
HESSER & SODEN,
AUTHORIZED FORD DEALER.
1234 Morse-av. Briargate 4100.
Open Sundays and evenings.

FORDS—Tudors and Coupes.

'29 Tudor; excellent cond.	$325, terms
'29 Std. Coupe; Lorraine light	$140 down
'29 Tudor; 2,000 mi.; guar.	$135 down
Model A Bus. Coupe; new tires	$110 down
Model A Tudor; Lorraine light	$100 down

GLENN E. HOLMES, INC., 30 E. Lake-st.

FORDS—'28s and '29s

1928 Sedans and Coupes	$275
1929 Sedans and Coupes	325
1920 Tourings and Roadsters	300

Liberal terms or trade; 90 day guar.
LITSINGER, 925 W. Jackson. Alw. Open.
Over 25,000 Satisfied Owners.

Fords—Latest A's—$250 Up.
New colors; 90 day guarantee; $20 to 1-3 down; balance 18 mos. No carrying charges. 2751 W. MADISON OR 3149 W. MADISON.

FORDS—Guaranteed—FORDS
$20 DOWN, BALANCE 18 MONTHS.
NILLES-LARKIN, 3936 W. 22D-ST.

FORD MODEL A SEDAN.
Late tudor, $325. 1-3 down, bal. 16 mos. MOSS. 6529 Cottage Grove. Plaza 5000.

FORD—1929 DK. BLUE TOWN SEDAN. Many extras. Considerable savings. $225 down, balance monthly. POMEROY-BRAY, 6201 S. Western.

FRANKLIN AIRMAN
DE LUXE 7 PASS SEDAN.
A very clean 1928 car, just like new in every way. Motor exceptionally quiet; 6 good tires, side mounts, fender mirrors, other extras. Will give a lot of good service. Priced very low at $1,350.
CHAS. J. DEMPSEY, Inc.,
AUTHORIZED LINCOLN DEALERS.
4700 Washington-blvd. Mansfield 7700.

FRANKLIN—1929 5 PASS. SEDAN. CANnot be told from new; low mileage; will transfer notes due finance co. Longb. 3709.

FRANKLIN—SERIES 11 SEDAN. $600; A1 mechanical condition; guaranteed. 4746 Cottage Grove. Kenwood 0894.

GRAHAM PAIGE—LATE 1929 SEDAN; fender wells; 6 wire wheels, trunk, winter front, extras, etc.; like new; only $785. Miller Motor Sales, 4442 Irving Park.

GRAHAM-PAIGE—1929 MODEL 621 DE luxe sedan. 6 wire whls., 2 mounted forward. Cost $2,058. Our pr., $985. Terms or trade. F. & F. Motor Sales, 3333 W. Mad.

GRAHAM-PAIGE—'29, 4 DR. SED., LATEST improvements; 4 speed trans., same as new. Biggest bargain in city. $675; guar.; terms. 5816 S. Western-av. Always Open.

GRAHAM PAIGE—'29 SED., 4 DR., 5 PASS. 4 forward speeds; exactly like new. Terms. Prop. owners $75 down, bal. 18 mos. 7128-30 S. HALSTED. TRIANGLE 9700.

GRAHAM-PAIGE—LATEST 1929 DE LUXE 6-19 Sedan, 5 pass.; 6 wire whls., side mounts; can't tell from new; guar.; only $985; terms, trade. 4645-47 W. Madison.

GRAHAM-PAIGE—1929 SEDAN, MOD. 619, 4 speed trans., $685. tms. 6811 S. Halsted.

HUDSON CLUB SEDAN.
CUSTOM BUILT.
Late model 1929. Beautiful black finish with 6 wire wheels, side mounting, Tropic air heater, shock absorbers and other equipment too numerous to mention. This car must be seen to appreciate the comfort and beauty that it will give you as well as a substantial saving. Original price 10 months ago $2,100. Now $1,100. Ask for Mr. Zelens. Calumet 6900. 2220 Michigan.

HUDSON '29 COUPE.
Rumble seat, painted a beautiful dark red. Car is in excellent condition and fully guar. Priced for quick sale. Hudson Motor Co. of Ill., 3308 W. North. Alb. 4010.

HUDSON—1929 DE LUXE SPORT COUPE; rumble seat; six wire wheels; 2 fender mounted; new car cond., $695; terms or trd. 3327 Milwaukee at Crawford. Always open.

HUDSON—LATE '29 4 DOOR SED.; LIKE new; driven 9,000; 6 tires; bargain, $650; private owner. T. A. Craney, 6144 Woodlawn-av. Midway 1323, any time today.

HUDSON—1929 DE LUXE BROUGHAM; 6 wire wheels; fender wells, etc.; looks and runs like new; only $875; 90 day guarantee; 18 mos. to pay. 2721 W. Madison-st.

HUDSON—LATEST 1929 ADVANCE DE Luxe Sedan; 6 wire wheels, fender wells; exactly like new; price only $895; guar.; terms, trade. 4645-47 W. Madison-st.

HUDSON—LATEST 1929 5 PASS. SEDAN. $795; 6 wire wheels; 90 day guar.; terms, trade; no carrying charge. ALWAYS OPEN. 2810 W. MADISON-ST.

HUDSON—LATE 1927 COACH, PERFECT; 4 wheel brakes. Only $250; easy terms. Durst Chevrolet, 749 W. Jackson-blvd.

HUDSON—LATEST '29 GREATER 6 TOWN Sedan. Side mounts; trunk rack, etc.; pract. new; $875. Terms. 6811 S. Halsted.

HUDSON—'29 5 PASS. SEDAN; LONG WHL. base; dr. 1,200 mi.; $785. 2323 Milwaukee.

HUPMOBILE—1930.
6 and 8 cyl. sedans. Carefully used as demonstrators. Driven just enough to break in the motors. Big saving. New car guarantee. Grossinger Motors, Hupp Dirs. 2658 Lawrence-av. 2491 Milwaukee-av.

Hupmobile '29 Str. 8 Sedan.
De luxe model with complete equipment. Driven 7,434 mi., wire wheels, side mounts. Original cost $2,465. Our price $1,075. 5107 N. CLARK-ST.

HUPMOBILE—8 LATE 1929 DE LUXE 5 pass. sedan, 6 wire wheels, 2 mounted forward. Car is just like new. Guaranteed perfect. Bargain. Terms or trade. F. & F. Motor Sales. 3333 W. Madison. Alw. open.

HUPMOBILES—8 CYL., LATEST 1929 DE Luxe Sedan and Sport De Luxe Coupe with rumble seat, 6 wire whls., fender wells; like new car; $1,175; terms, trd. 4645 W. Madison.

HUPMOBILE—1928 4 DOOR SEDAN, $395; low mileage; 90 day guarantee; terms, trade; no carrying charge. Always open. 2810 W. MADISON.

HUPMOBILE—'28 4 PASS. VICTORIA CPE. $595; driven 3,385 mi.; 90 day guar.; terms, trade; no carrying chg. Always open. 2810 W. MADISON-ST.

HUPMOBILE—1929 8 CYL. 4 DR. SEDAN; 6 wire wheels; 2 carried forward; new car appearance and guar.; will be sold for less than ½ original cost. 2275 Milwaukee-av.

HUPMOBILE—'28, 7 PASS. SEDAN; USED very little; fully equipped; guar., $475; terms. 1801 W. 63d-st., corner Wood.

HUPMOBILE—6, CABRIOLET, 1929; PERF. $390 DOWN.
2230-34 S. Michigan. Cal. 5800.

JORDAN—1927 MODEL "J" SEDAN, FOUR practically new tires; original finish excellent and interior in perfect condition. Very fine in every respect. $475. 650 Madison. Oak Park. Aus. 2102. Euc. 6500.

JORDAN—'29 SMALL 8 SPT. SED. COST $1,995. Dr. 6,000 mi. $645. 2323 Milwau.

KISSEL—'28 CUST. BLT. SEDAN. HAD EXcel. care; in storage 1 year; $785. 1-3 dn., bal. 1 yr. 4251-61 Milwaukee-av.

LA SALLE 1928 SEDAN.
De luxe equipped; 6 wire wheels, side mounts, trunk rack, spotlight, original finish like new. Sacrifice for quick sale.
WESTERN DEVON BUICK CO.
6100 N. Western-av. Briargate 0620.

AUTOMOBILES FOR SALE.

Warehouse Sale

TODAY'S BEST BUYS.

1926 Essex Coach	$50
1926 Hudson Coach	95
1927 Hudson Brougham	195
1927 Chrysler Coupe	225
1928 Essex Coach	245
1927 Studebaker Sedan	325
1927 Nash Adv. Sedan	345
1929 Essex Coach	395
1929 Essex Coupe	395
1929 Whippet 6 Coach	425
1929 Essex Sedan	445
1928 Hudson Sedan	495
1929 Plymouth Sedan	495
1929 Essex Roadster	495
1929 Graham Paige Sedan	595
1929 Hudson Coach	645
1930 Essex 80 Roadster	675
1929 Hudson Sedan	695
1930 Essex Town Sedan	695
1929 Hudson Coupe	695
1929 Hudson Landau	795
1929 Chrysler 65 Sedan	895

TERMS OR TRADE.
Hudson Motor Co.
Warehouse
2234 S. Wabash-av. Victory 1994.
OPEN EVENINGS AND SUNDAY.

La Salle Real 1929 Coupe, $1,550.
Driven few thousand miles. Special two color job. Real classy, rumble seat, extras, terms. 5107 N. Clark-st.

LA SALLE DE LUXE SEDAN
Late 4 door, 5 pass., 6 wire wheels, side mounts. Run 7,500 miles, $975. 1-3 down, balance 16 months. MOSS AUTO SALES. 6529 Cottage Grove. Plaza 5000.

LA SALLE — LATE 1929 SPORT COUPE with rumble seat. Car is just like brand new. Run just a few miles. Guaranteed perfect. Bargain. Terms or trade. F. & F. Motor Sales. 3333 W. Madison. Always open.

LA SALLE—LATEST 1929 SEDAN; DRIV. 3,400 mi.; exactly like new; orig. cost $2,675; our price $1,495; 90 day guarantee; tms. 1801 W. 63d, cor. Wood. Always open.

LINCOLNS

LINCOLN 5 pass. sedan. Dietrich body. Original finish is perfect. Balloon tires with 2 spares. Fully equipped and reconditioned. Special at $1,075.

LINCOLN Lebaron 4 pass. sedan, 3 window model, finished in raven black. Has appearance of new car. Laidlaw special upholstery is spotless. Chromium plated. Equipped with heater, spotlight, etc. Only $1,950.

LINCOLN Limousine. Lustrous blue finish is perfect. Broadcloth upholstery shows no trace of wear. Equipment includes wire wheels, six Vogue tires and heater. Specially priced at $1,975.

LINCOLN, 7 pass. sedan. Beautiful light blue finish looks like new. Upholstery is perfect. Chromium plated throughout. Equipped with many accessories. Low mileage. 5 Whiteside tires. Specially priced at $2,100.

MANY OTHER BARGAINS IN USED LINCOLNS, $325 TO $3,000.
L. W. Shanesy & Co.
AUTHORIZED LINCOLN DEALERS.
2821 SHEFFIELD-AV.
LAKE VIEW 8000.
Open evenings and Sunday.

LINCOLN—
MUST SELL AT ONCE.
Leaving for Europe. Best and quickest offer buys this very late 1929 Lincoln Sport Phaeton. Has been driven but a few miles and is as good as new. Can be seen at 1822 Ridge-av., Evanston, during day or evening. Phone Greenleaf 1495 or Briargate 0620.

Lincoln Le Baron
2 window model; beautiful battleship gray; finish is perfect; interior shows practically no wear; equipped with seat covers and many extras; priced to move at once, $2,450. L. W. SHANESY & CO., Authorized Lincoln Dealers, 2821 Sheffield-av. Lake View 8000. Open evenings and Sunday.

LINCOLN PHAETON.
Late 1929; driven 1,685 miles; cannot be told from new. Has every possible accessory; steel spoke wheels; side mounts. Must sell at once. Leaving for Europe. Phone Greenleaf 1495.

LINCOLN
1929 7 pass. Sedan. Steel spoke wheels and side mounts. Driven 7,300 mi. Must sell at once. Will consider small car in trade. $3,750. Briar. 0620. Ask for Mr. Pearson.

LINCOLN TOWN SEDAN.
Willoughby, 3 window, 4 door, 5 pass., 1929. Adjustable front seat, electric clock, etc. Forced to sell immed. MOSS AUTO SALES, 6529 Cottage Grove. Plaza 5000.

LINCOLN—LATEST 1929, 5 PASS. SEDAN; driven 2,257 miles; looks and runs like new car; hot water heater and other extras; real barg.; 90 day guar. and service; terms. West Side Auto Exch. 4635-37 W. Madison.

LINCOLN—LATEST 1919, 4 DR. DE LUXE sedan. Out 90 days; full guar. and serv. Real val., $3,250. Terms, trade. Both stores. 2701-03-05 W. MADISON-ST. 2317-19 S. MICHIGAN-AV.

LINCOLN — BRUNN SED., LATE MOD., eqd.; 7,500 mi.; barg.; tms. 6811 S. Halsted.

MARMON—78 COACH, IN ABSOLUTELY perf. cond. throughout. Snap. tms.; prop. owners $80 down. 7128-30 S. Halsted. Triangle 9700.

MARMON—1929 CONVERT. COUPE; WONderful cond.; $825. 5054 Winthrop.

NASH ROADSTER.
I am forced to sell my 1929 Special Six Sport Roadster at once. Driven only 3,812 miles. Equipped with 5 wire wheels; has Bijur chassis lubrication, twin ignition, and all late features. Snappiest roadster in town. Terms if necessary. Apt. 201, 5601 WEST END-AV., after 7 p. m. Saturday or all day Sunday.

Nash '29 De Luxe Sedan.
2 dr. Adv. model; perfect finish; 6 wire wheels and fender wells; low mileage; excellent condition throughout; $850. L. W. SHANESY & CO., Authorized Lincoln Dealers, 2821 Sheffield-av. Lake View 8000.

NASH 1929 SEDAN.
4 door, practically new; run less than 8,000 miles. Sacrifice. $595.
WESTERN DEVON BUICK CO.
6100 N. Western-av. Briargate 0620.

NASH — ADVANCED 6, VERY LATEST 1929 4 door sport sedan, $875; driven 1,190 mi.; 90 day guar.; terms, trade; no carrying charge; 18 mos. to pay. Alw. open. 2810 W. MADISON-ST.

NASH 400 COUPE.
Late 1929 with rumble seat, A1 condition. $595. 1-3 down, balance 16 mos. MOSS. 6529 Cottage Grove. Plaza 5000.

NASH—LATEST 1928 4 DOOR SEDAN. $295; driven 1,740 mi.; 90 day guarantee; terms, trade; no carrying charge. ALWAYS OPEN. 2810 W. MADISON-ST.

NASH—'28 SPEC. 6 SEDAN; A CAR YOU will be proud to own; new car cond. thruout.; small car trade. Terms to suit. Mr. Hamilton. 7616 S. Halsted. Triangle 7600.

NASH—'28 STD. DE LUXE SEDAN. PERF. shape; best offer takes it today; terms. Mr. Mason. 7616 S. Halsted. Tri. 7600.

NASH—LATEST '29, 4 DR. SEDAN. SAME as new; driv. little; sell for about ⅓ orig. cost. Terms. 5816 S. Western.

NASH—CONVERTIBLE CABRIOLET 1928 SPECIAL 6; CAN'T TELL FROM NEW; $550; $20 DN. 3854 W. MADISON.

NASH—ADV. 6 SEDAN; LATE '27; A1 cond. throughout; tested O. K. by our shop. $475. LANGE BUICK. 3850 North-av.

NASH—'29, STANDARD 2 DOOR SED., $350; terms. Residence 933 N. Crawford.

NASH—'29 LGT. 6 SED. DR. 6,000 MI. 90 day guar. $495. 2323 Milwaukee-av.

NASH—'29 STD. MOD. 400 COACH; USED little; barg.; $550; tms. 7136 S. Halsted.

OAKLAND
All-American 6 De Luxe Sport Roadster.
$550
$150 DOWN. BAL. 18 MOS.
SEE MONDAY, MARCH 16.
WAREHOUSE,
5247-55 S. STATE-ST.

Oakland '29 Conv. Cpe., $785.
Driven 4,616 mi. Orig. cost, including equipment, $1,462. Has rumble seat, etc.; $325 down, balance terms. 5107 N. Clark-st.

Oakl'd '29 Sed., 6 w.w., $845.
COMMUNITY MOTORS, INC.,
4949 W. Madison-st. Mansfield 1063.

OAKLAND—1929 LANDAU SEDAN; LIKE new car in every respect. Must sac. bal. due finance, $895. Ask to see Mr. Collinger's car at 5050 Broadway, garage.

OAKLAND—VERY LATEST 1929 5 PASS. sedan, $695; driven 1,770 mi.; 90 day guar.; terms, trade; no carrying charge. ALWAYS OPEN. 2810 W. MADISON.

OAKLAND—1929 SEDAN, 5 PASS. MUST sell this excellent car today. Bargain. James Levy Motors Co., Indiana-av. at 23d.

OAKLAND '29 SPT. SED., 2 MO. OLD. SAV.
Oakland '28 landau sedan, A1....$550
6811 S. Halsted-st. Terms or trade.

OAKLAND—'29 SPT. COUPE LIKE NEW; Dr. 3,200 mi.; 90 day guarantee. $695. Terms. 5816 S. Western-av. Always open.

OAKLAND—LANDAU SEDAN; VERY LOW mileage; excellent appearance; new tires; very reasonable. 2826 W. North-av.

OLDSMOBILE—VERY LATE 1929 SPECIAL De Luxe Coach; good as new; priced low; easy terms. 2505 Milwaukee. 4149 Milwaukee. OLDSMOBILE DEALERS.

Oldsmobile '29 Coupe, $645.
COMMUNITY MOTORS, INC.,
4949 W. Madison-st. Mansfield 1063.

Packard 1927 7 P. Sed., $875.
Exceptionally fine cond.; $350 down, year on balance. 5107 N. Clark-st.

PACKARD—1929 LIGHT 8 SEDAN; DRIV. 3,900 mo.; will pass for new; $2,475; fully equip.; sacrifice of $1,000; terms, guar. 1801 W. 63d-st., cor. Wood. Always open.

PACKARD—8 LATE '29 4 DR. SED. WIRE wheels; fully equip. Unusual value at $1,495. Guar. 2317 S. Michigan-av.

PACKARD—1926 5 PASSENGER SEDAN, like new. $425. 7809 Crandon-av.

AUTOMOBILES FOR SALE.

UNPAID AUTO LOANS

The following cars have been repossessed and will be sold for balance due as shown. Open eves. and Sun. until 10 p. m.

These Cars at 5352 Broadw'y

'30 Ford town sedan, 300 miles.	
'30 La Salle 5 pass. sed., driven 900 mi.	
'29 Chrysler 75 rdstr., wire whls.	$846.50
'27 Marmon de luxe brome	$368.90
'29 De Soto del. cpe., rumble seat	$557
'26 Packard 6 cyl. sedan	$174.75
'29 Essex Challenger sed., latest	$443.50
'28 Willys-Knight 66A sedan	$534.65
'29 Stude. Com. sed., almost new	$578.80
'28 Chrysler 62 sedan, like new	$436
'27 Flint spt. phaeton, 4 brake	$49.50

These Cars at 1240 S. Mich.

'29 Ford roadster	$285.30
'29 Ford fordor sedan	$387.75
'30 Buick 5 pass. sedan	$1,465
'28 Lincoln Le Baron sedan	$1,795
'27 Marmon 6 town coupe	$685.70
'27 Stutz 8 brome	$684.50
'28 Nash conv. coupe	$498
'29 Studebaker Regal sedan	$783.15
'26 Studebaker sedan	$165.70
'26 Buick sedan	$169.40
'26 Jordan coupe	$267.15
Hupp 6 phaeton	$163.30

AUTO BANKERS SINCE 1912.
LEWIS E. BOWER

PACKARD MOTOR CAR COMPANY
OF CHICAGO. EVANSTON BRANCH.

PACKARD 8, 6-33 DE LUXE ROADSTER. This car is just a year old today, yet its appearance, performance and condition of details are such that it reflects its careful usage beyond a question of doubt. Car has rumble seat, 6 good tires, side mounts, trunk rack. Painted green. Guaranteed. $1,850.

PACKARD 8, 2-36 ROADSTER. Rumble seat. Reconditioned motor; Original finish; khaki top; good tires; unusually clean motor car; many features such as 1 shot oiling. This is a bargain, $750.

ABOVE VALUES AT OUR EVANSTON BRANCH STORE: 1735 E. Railroad-av., Evanston. Hollycourt 2120 or Greenleaf 7100.

Packard '27 4 Pass. Coupe.
Beautiful finish and upholstery is like new. Driven little and has had excellent care. Tires are good. Complete equipment. Special at $600.
HESSER & SODEN,
AUTHORIZED FORD DEALER.
1234 Morse-av. Briargate 4100.
Open Sundays and evenings.

PACKARD—8 CLUB SEDAN, LATE SERIES, Mod. 3-43; 4 door type; ultra smart appearing; cost new $5,000; truly a beauty; new tires; chromium radiator, lamps; trunk on rear; first class mechanically; bargain at $1,150. South Shore Packard, 7320 Stony Island-av. Plaza 2000.

PACKARD—CUSTOM DE LUXE 7 PASS. SEdan, model 6-40. Used a short time by prominent Oak Park family and is practically a new car, costing over $4,200 and can be purchased at a saving of about one-third. Hill Motor Sales, Packard Dealer, 650 Madison, Oak Park. Aust. 2102. Euc. 6500.

Packard Sport Phaeton.
Late 1929, big 8, custom built de luxe, 6 wire wheels, side mounts, tonneau windshield, trunk rack, etc. Slightly used. Save about 50%. 1-3 down, balance 16 months. MOSS. 6529 Cottage Grove. Plaza 5000.

PACKARD—6, 5-26 SEDAN, 5 P.; PRACTICally new car mechanically; only 8,000 m.; paint is new; disc wheels, spring covers; almost new tires; guaranteed. A snap at $1,200. South Shore Packard, 7320 Stony Island-av. Plaza 2000.

PACKARD—[2], LATEST 1929 LIGHT 8 Sedans, one De Luxe with side mounts and one 5 wire whls.; both like new; price $1,475 and $1,675 resp.; guaranteed; terms, trade. 4645-47 W. Madison.

PACKARD—1930 7 PASS. SEDAN; DRIVEN very little; original cost $2,975; our price $2,175; regular 90 day guar.; terms or trade. 1801 W. 63d, cor. Wood. Always open.

Packard 3-26 Sedan, $575.
COMMUNITY MOTORS, INC.
4949 W. Madison-st. Mansfield 1063.

PACKARD 6—1924 TOWN CAR; OR TRADE for small car; best offer. 3350 Southport.

PIERCE-ARROW—LATEST 1929 DE LUXE Sport Rdstr.; fully equip. This nearly new $3,500 car for immediate disposal at $2,350. Terms, trade. 2317 S. Michigan-av.

PLYMOUTH—SEDAN; USED ONLY A short time; fully equip.; guar.; $435; take $135 dn. 7424 Stony Island-av. Plaza 3377.

PONTIAC—BIG 6, VERY LATEST 1929 sport roadster, $595; 6 wire wheels, fender wells, other extras; driven 1,300 mi.; 90 day guar.; terms, trade; no carrying charge. ALWAYS OPEN. 2810 W. MADISON.

Pontiac '29 Cpe. Big 6, $565.
COMMUNITY MOTORS, INC.
4949 W. Madison-st. Mansfield 1063.

PONTIAC—1928 5 PASS. SEDAN, $295; low mileage; 90 day guar.; terms, trade. ALWAYS OPEN. 2810 W. MADISON.

PONTIAC—1930 BIG SIX COUPE, $545. DR. 1,050 mi. and looks like day bought new. Terms. 3327 Milwaukee-av. at Crawford.

PONTIAC—1930 COACH, USED 2 MOS. AS demo.; looks, runs and is same as new car; $150 dn.; bal. to suit. 4216 Irving Pk.

PONTIAC—'29 BIG 6 COUPE; DR. 1,100 MI. $515. Tms. 2323 Milwaukee-av.

REO—'29 5 PASS. SED., 2 TONE TAN; A beau.; $765. 2323 Milwaukee-av.

ROOSEVELT—8 DE LUXE SEDAN, 6 WIRE wheels, 2 fender mounted; driv. 5,300 mi. $675; tms. 3327 Milwaukee at Crawford.

STARS.
All models.
1633 Milwaukee-av.

STUDEBAKER—LATEST 1929 DE LUXE Sport Coupe; 6 wire whls., fender wells and rumble seat; same as new; take $745; guar.; terms, trade. 4645-47 W. Madison.

STUDEBAKER—LATEST 1929 4 DOOR SEDAN, $545; driven 1,490 mi.; 90 day guar.; terms, trade; no carrying charge. ALWAYS OPEN. 2810 W. MADISON.

STUDEBAKER—LATEST '29 COMMAN. REgal 4 dr. sed. 6 cyl., 6 wire wh., side mts.; cost $1,900; sell $875. 6811 S. Halsted.

STUDEBAKER—DICTATOR SEDAN, 1928. JUST LIKE NEW. $450. $20 DOWN. OPEN EVENINGS. 3854 W. MADISON.

STUDEBAKER—SEDAN, 5 P., PERF. COND. $110 takes it. Owner, 5817 W. Lake-st.

Stutz—Late Model Le Baron
Berline Sedan; driven very little. De luxe equipped; wire wheels, side mounts; must be seen to be appreciated. Terms or trade. $1,650. Briargate 0620.

STUTZ—LATEST 1929 DE LUXE SEDAN, 4 dr.; 4 speeds, etc. A nearly new $4,200 car at only $1,995. Unmatched value. Guar. Terms, trade. 2317 S. Michigan-av.

VIKING—LATEST 1929, 5 PASS. SEDAN; driven very little; A1 cond. throughout; real buy $1,075. West Side Auto Exchange, 4635-37 W. Madison-st.

WHIPPET—6 SPORT COUPE, RUMBLE seat; side mounts; used only a few weeks; perf. cond.; will guar.; $485; take $185 dn. trade. 7424 Stony Island-av. Plaza 3377.

WHIPPET 1929 SEDAN.
Late 4 door, 5 pass., A1 condition, $295. 1-3 down, balance 16 months. MOSS AUTO SALES. 6529 Cottage Grove. Plaza 5000.

WHIPPET—'28 COACH, A1 COND....$195
Whippet, '28 sedan; like new....$295
THOMSSEN BROS. 7334 N. Clark-st.

WILLYS-KNIGHT—1930 GREAT LINE 6-66, 5 pass. De Luxe sedan. 6 wire wheels, 2 mounted forward. Car is just like brand new. Just run a few miles. Guar. perfect. Barg. Tms. or tde. F. & F. Motor Sales. 3333 W. Madison. Always open.

WILLYS-KNIGHT—70A SEDAN, 1927. IN very good condition; 5 new tires, heater, other extras. Special, $185.
NORTHWEST BUICK CO., 3807 Lawrence-av.

WILLYS KNIGHT TUDOR SEDAN—ONLY $35.
T. W. BURTON, 2826 W. North-av.

WILLYS-KNIGHT — 1929 COUPE; ALSO '29 Sedan; $595 each; guar.; tms. or trade Fitzpatrick, 6555 Cottage Grove. Alw. open.

WILLYS-KNIGHT—SEDAN, '28; EX. COND.; $395; tms. LITSINGER, 925 W. Jackson.

AUTOMOBILES WANTED.

WANTED—150 CARS
FOR CASH. WILL PAY MORE THAN BOOK VALUE.
INTERNATIONAL MOTOR SALES,
1444 S. Michigan-av. Victory 7748.

WANT 100 AUTOMOBILES.
Pay cash or make you a loan. Always open. Van Buren 3200. 2810 W. Madison.

FORDS AND CHEVROLETS WANTED. HIGHEST CASH PRICES PAID. 724 Milwaukee. Monroe 3835. Alw. open.

CADILLAC OR LINCOLN SEDAN, 5 PASsenger; must be late model, 1929 or 1930. Address H G 181, Tribune.

WANT TO SELL YOUR CAR FOR THE most money? See STONE, INC., 2524 Lawrence. Ph. Ardmore 1596. Always open.

CARS SOLD FOR OWNERS ON COMMISsion basis. Quick action. All makes, all models. 3106 Montrose-av. Always open.

BOULEVARD WRECKERS—50 JUNK CARS. 3110 S. Michigan. Victory 3126.

WANTED — 50 LATE AUTOS FOR CASH. 3327 Milwaukee at Crawford. Pens. 4379.

HIGHEST CASH PRICES PAID FOR LATE model car. 3854 W. Madison. Op. Eves.

$1,000 CASH FOR AUBURN AND FORD. Oakland 5548. Address K 544, Tribune.

CASH PAID FOR LATE MODEL CARS. SEE McDermott. 7136 S. Halsted. Tri. 9330.

WE PAY THE HIGHEST PRICES FOR junk cars. 6115 S. Racine. Nor. 0311.

WE PAY HIGHEST PRICES FOR USED and junk cars. Lafayette 9051.

WANTED—50 LATE AUTOS; BRING CARS. get cash. 6811 S. Halsted. Went. 2727.

AUTO CREDITS FOR SALE.

CHEVROLET CREDIT, $125; WILL SELL for $75. Mr. Ross. Longbeach 8300.

$250 CREDIT ON 66 CHRYSLER FOR $175. 4340 Sheridan-rd. Wellington 8426.

CHEVROLET CREDIT, $275. NO REAS. offer refused. Dorchester 6025.

$375 CREDIT ON CHRYSLER 66, 70, 77 to best offer. Lincoln 3622, 6 p. m.

$365 CREDIT ON 1930 OAKLAND. 6600 Woodlawn-av. Dor. 7677 evening.

AUTO ACCESSORIES, REPAIRING.

DON'T TRADE YOUR CAR. SEE US FOR REPAIRS. 10 MONTHS TO PAY. 6247-51 Broadway. Phone Rogers Pk. 2467.

AUTOMOBILE LOANS.

CASH

In 10 Minutes—No Delay.
DRIVE AS YOU PAY.
Auto and Truck Loans.
$350 TO $10,000
CONFIDENTIAL. NO INDORSERS.
14 YEARS AT SAME LOCATION
WINTER-HIRSCH
1842 S. Michigan-av.
PHONE CALUMET 4586.

1¾% PER MONTH

$ 200 Loan for 1 month, cost $ 3.50
$ 500 Loan for 1 month, cost $ 8.75
$1,000 Loan for 1 month cost $17.50
Loans made from 1 month to 18 months.
DRIVE AS YOU PAY.
NO RED TAPE. NO ENDORSERS.
NOTES REFINANCED.
STAR FINANCE CO.
1525 E. 53d-st. Mid. 0728.
1452 S. Mich.-av. Vic. 4444.
HAMMOND OFFICE,
1st Trust Bldg. Ham. 1454.

7 BRANCHES OVER THE CITY

where you can make a loan on your car or you can reduce your present notes to easier payments at standard rates.
BEST TERMS. NO ENDORSERS.
Established 1919.
Automobile Bonding Company
6760 STONY ISLAND-AV. Fairfax 8206.
4802 N. WESTERN-AV. Ravenswood 5100.
7850 S. HALSTED-ST. Triangle 0807.
4734 W. MADISON-ST. Austin 3906.
2400 S. MICHIGAN-AV. Michigan 2600.
2511 N. KEDZIE-BLVD. Capitol 4166.
105 W. MONROE-ST. Randolph 7992.

CASH ADVANCED IN 15 MINUTES.

AUTOS and TRUCKS
No indorsers required. Your signature only. We also refinance notes, reducing your present payments.
Motor Car Finance Co.
2411 S. Michigan-av.
PHONE CALUMET 7272-7273.

MONEY LOANED

ON YOUR CAR WHILE YOU WAIT. DRIVE WHILE YOU PAY.
Notes Reduced or Refinanced
GARFIELD MOTOR CO.,
S. E. Cor. 55th and Wabash and 7715 S. Halsted-st.
ENGLEWOOD 0027.

AUTO LOANS

IN TEN MINUTES.
DRIVE AS YOU PAY
No Red Tape—No Endorsers.
NOTES REFINANCED AND REDUCED.
STRICTLY CONFIDENTIAL.
LOWEST POSSIBLE RATES.
Gordon Motor Finance Co.,
2239 S. Michigan-av. Victory 3500.

Auto Loans—Refinancing
On your car while you drive. No indorsers. Quick service. Low rates. Your present notes reduced or your car bought for cash.
KULLBERGER,
1441 E. 75TH-ST. OPEN EVES. AND SUN

LOANS BY PHONE.
A phone call will bring our representative to your home or office week days, evenings, or Sundays. Call State 1919.
CAR OWNERS FINANCE CO.
127 N. Dearborn-st. Room 708.
10732 Michigan-av. Pullman 8298.

AUTO LOANS. NOTES REDUCED.
$300 COSTS $30
Larger or Smaller Amount in Proportion.
15 MINUTE SERVICE.
NATIONAL FINANCE CO.,
155 N. Clark-st., Rm. 605. Central 5534.

Auto Bankers Since 1912
747 MADISON-ST., OAK PARK.
1240 S. MICHIGAN-AV.
1217 DEVON-AV.
6838 STONY ISLAND-AV.
LEWIS E. BOWER
OPEN EVENINGS BY APPOINTMENT.

BORROW WISELY
Auto loans—any amount; notes refinanced; strictly private; no indorsers; lowest rates; representatives will call—on request.
Majestic Investment Corp.,
105 W. MONROE-ST. RANDOLPH 4364.
2139 S. CICERO-AV. ROCKWELL 2000.

AUTO LOANS.
Our refinancing plan makes it easier for you.
COME IN AND TALK IT OVER.
PASSEN SECURITIES CO.,
3152 Roosevelt-rd. Van Buren 5900.

5050—BROADWAY—5050
QUICK LOANS. NOTES REDUCED.
NO MONTHLY INTEREST CHARGE.
Immediate, confidential service.
ÆTNA ACCEPTANCE CO.,
Open Eves. and Sunday. Longbeach 3709.

PAY NO INTEREST.
STORAGE CHARGES ONLY.
Any amount advanced on your car.
BONDED WAREHOUSE PLAN.
1238 S. Michigan-av. Calumet 1802.

FOR LOANS—CALL FRANKLIN 8997.
A sincere, friendly service. Money same day. No endorsements. Park downstairs. If you prefer representatives will call day or ev. B. K. EVANS, Rm. 933, 228 N. La Salle-st.

AUTO LOANS — REFINANCING; DRIVE while paying; no indorser; confidential; low rate. ASSOCIATED DISCOUNT CO. Room 925, 166 W. Jackson. Wabash 2116.

U. S. FINANCE AND MORTGAGE CO., 10 minute service; lowest rates; confidential; parking. 721 N. Michigan. Superior 7083.

AUTOMOBILE LOANS — LOWEST RATES. Always open. Phone Van Buren 3201. 2810 W. MADISON-ST.

AUTO LOANS — LOWEST RATES; QUICK service; parking near by. Great Northern Finance Corp., 506 S. Wabash. Har. 2154.

AUTO LOANS—PRESENT NOTES REDUC'D. AUTO LOAN CO., 1812 Irving Park-blvd. Palisade 0447.

AUTO LOANS—REFINANCING LOW RATES; quick, confidential serv. Automobile Finance Co., 4052 Madison. Van Bur. 9206.

WE WILL MAKE AUTO LOANS OR WILL finance purchases of new or used cars. J. Kerwin, Suite 807, 105 W. Monroe.

GARAGES—FOR SALE & TO RENT.

GARAGE TO RENT FOR 10 CARS; GOOD for delivery trucks. 1421 Monroe.

GARAGE BUILDING—FOR SALE OR RENT —70x125. 2820 W. Van Buren. West 2975.

AUTO TIRES.

SLIGHTLY USED TIRES, ALL SIZES, $1.50 up. Serlin Tire Co., 1300 S. Michigan-av.

MOTORCYCLES AND BICYCLES.

NEW AND GUAR. USED HARLEYS; TMS. Open eves. and Sun. Kemper. 1507 S. Mich.

COLLECTIONS.

COLLECTIONS EVERYWHERE—
No collections, no charges. Cash for notes, mtgs. and accounts. United Mercantile Svc. of America, 140 N. Dearborn. Central 8466.

LEGAL NOTICES.

NOTICE OF ANNUAL AND SPECIAL MEETINGS OF STOCKHOLDERS, THE CHICAGO, ROCK ISLAND AND PACIFIC RAILWAY COMPANY.
CHICAGO, ILLINOIS, FEBRUARY 25, 1930.

I. THE ANNUAL MEETING OF THE STOCKHOLDERS OF THE CHICAGO, ROCK ISLAND AND PACIFIC RAILWAY COMPANY will be held at the office of the Company in the City of Chicago, Cook County, Illinois, on Thursday, the first day of May, 1930, at 11 o'clock in the forenoon, for the consideration of the following questions:

1. Whether the Company shall be renewed under the laws of Illinois and Iowa for a period of fifty years after the expiration of the present Articles of Consolidation of June 2, 1880;

2. The increase in the number of directors of the Company from thirteen to fifteen, and the amendment of the Articles of Consolidation to provide therefor;

3. The creation of an issue of $32,228,000 Thirty-Year 4½% Convertible Gold Bonds, to be dated May 1, 1930, to provide funds for the general corporate purposes of this Company, said bonds to be convertible into common stock of the Company at any time on or after May 1, 1931, and before May 1, 1940, at $125 per share, with an adjustment of accrued interest and current dividends to the date of such conversion; and, in order to secure said bonds, the execution and delivery of an Indenture setting forth the terms and conditions on which said bonds will be issued and delivered and will be convertible, and the approval of the form of the proposed Indenture;

4. The increase of the authorized capital stock of the Company from $140,000,000 to $170,000,000, all of the proposed increase to be common stock; and the amendment of the articles of Consolidation to provide therefor;

5. The repeal of Article VIII of the Articles of Consolidation of June 2, 1880, which provides that the limit of indebtedness of the Company shall not exceed $275,000,000, exclusive of bonds issued for the acquisition of additional railways or property;

6. The amendment of the By-Laws to provide that the Board of Directors may authorize the signature of the president, or vice president, upon the Company's stock certificates to be engraved in facsimile, under such regulations as the Board of Directors may from time to time prescribe;

7. The election of Directors;

And for the transaction of such other business as may come before the meeting.

II. In order to comply with certain statutory provisions of the State of Iowa, A SPECIAL MEETING OF THE STOCKHOLDERS of the Company is hereby called to be held at the principal office of the Company in the City of Davenport, Scott County, Iowa, on Friday, the second day of May, 1930, at 9 o'clock in the forenoon, for the consideration of the questions set forth above.

By order of the Board of Directors.
J. E. GORMAN, President.
CARL NYQUIST, Secretary.

NEW ORLEANS, FEBRUARY 14, 1930—Separate and sealed proposals will be received by the Sewerage and Water Board of New Orleans at the office of the Secretary, Room 401, No. 526 Carondelet Street, New Orleans, up to 12 o'clock noon [Central Standard Time] of Wednesday, April 30, 1930, for the following contracts: 112-D, Riveted Steel Pipes for Drainage Pumping Station No. 2; 209-D, Constructing a masonry lined canal in the Orleans Relief Canal from Broad Street to Jefferson-Davis Parkway; 106-S, Sewers in Lakeview; 107-S, Sewers in Edgewood; 108-S, Sewers in Gentilly Terrace; 204-S, Pumps, Flood Gates and Check Valves for Sewage Station "D"; 205-S, Valves and Sluice Gates for Station "D"; 103-W, one 700 to 800 K. W. Diesel Engine Driven Unit for Station "C." Plans, specifications and proposal forms may be obtained at the office of the Board. A deposit of $50 will be required for each set of plans issued. The right is reserved to reject any or all bids. A. G. MOFFAT, Secy. GEO. G. EARL, Genl. Supt.

NEW ORLEANS, JANUARY 9, 1930. Sealed proposals will be received by the Sewerage and Water Board of New Orleans, at the office of the Secretary, Room 401, No. 526 Carondelet street, New Orleans, up to 12 o'clock noon [Central Standard Time], of Thursday, March 20, 1930, for Contract 203-S for furnishing FREQUENCY CHANGERS, SWITCHBOARDS, AND ACCESSORIES FOR SEWERAGE SYSTEM. Plans, Specifications, and blank proposal forms may be obtained at the office of the Board. The right is reserved to reject any or all bids. A. G. MOFFAT, Secretary. GEO. G. EARL, Gen'l. Supt.

A QUARTERLY DIVIDEND OF 1½ PER cent will be paid on the 6 per cent Cumulative Preferred stock on March 31st to stockholders of record March 20th. The GENERAL TIRE & RUBBER COMPANY, Akron, Ohio.

RIVOLI DRESS COMPANY OF NEW YORK has discontinued its Chicago office; will only be responsible for debts contracted in New York. RIVOLI DRESS COMPANY OF NEW YORK.

HAVE PURCHASED BAKERY SHOP OF Wm. Kopta, 3317-19 W. 23d-st. Present all claims at Lawndale State Bank, 3205 W. 22d-st., within 5 days. JAMES TETOUR.

NOTICE IS HEREBY GIVEN THAT I, FRED Wallack, have purchased business of A. Guyton at 542 E. 50th-st., Chicago.

MOTOR TRUCKS.

Dependable Used Trucks.

2½ ton White dump, perfect condition	$[illegible]
1 ton Chevrolet panel, good	150
1 ton Stewart panel, pneumatic tires	150
2 ton White Chicago stake, dual pneu.	750
2½ ton G. M. C. Chicago stake, 14 ft.	675
1½ ton Diamond T, pneumatic tires	300
1½ ton International Chicago stake	775
1½ ton Reo, fruit commission body; foreclosure	1,8[illegible]
3 ton Reo tractor; foreclosure	1,950
1¼ ton Reo, 6 cyl., Chicago stake	425
2 ton Gottfredson, 1928, Chicago stake, perfect condition	1,350
1½ ton Reo, 1928, canopy	850

Many others to select from.
BUTLER MOTORS, INC., Reo Distributors,
1700 S. Indiana-av. Michigan 2000.

Final Close-Out Prices!

Chevrolet, late model dump, dual tires	$3[illegible]
Diamond T 2½ ton, stake body	$250
Chicago truck, 2½ ton, stake body	$225
Acorn truck, beverage body	$350
Transport 2¼ T truck, stake body	$250

1503 S. MICHIGAN-AV.

2½ TON HARVEY, 7 SPEED, DUAL pneumatic, 4½ yd. dump, rebuilt...$2,250
2½ ton Harvey, 12 ft. stake, dual pneumatic....$950
HARVEY MOTOR TRUCK WORKS,
155th and I. C. Elec. Ph. Pullman 1328.

Mack Truck Bargains.
ALL MAKES. ALL SIZES.
OPEN SUNDAY.
33D AND WENTWORTH. CAL. 5412.

FEDERAL—1½ T. REBUILT REPAINTED; $375; GMC 1½ t. duals, demo. Sacrifice. Dia. T. 2 ton stake, rebuilt; only $450. 2369 MILWAUKEE-AV. BRUNSWICK 5940.

USED TRUCK BARGAINS.
INT. HARV. CO. OF AMERICA.
2004 Diversey-blvd. 2919 S. Western-av.

USED TRUCKS—ALL MAKES AND MODELS. $75 and up. Some real bargains. La France Republic Truck Co., 3830 S. Mich.

FORD TRUCKS—CAN'T TELL FROM NEW; late models; guar.; all kinds bodies; terms, trade. LAWDER BROS. 6900 Vincennes-av.

FORD—1 TON TRUCK; LARGE STAKE body; good condition; very reasonable. Call mornings. Park Ridge 985.

FORD—1929 AA 1½ TON CHASSIS AND cab. Guar. $135 down. 30 E. Lake-st.

FORD TRUCK — 1½ TONS, MODEL T. sacr. account of death. 1050 N. Wells.

FORD ¾ TON PANEL, LATE '29; EX. COND. $350; tms. LITSINGER, 925 W. Jackson.

FORD TRUCK, 1½ TON, LATE '29; EXCEP. $450; tms. LITSINGER, 925 W. Jackson.

WHITE, 2½ T.; 4 NEW DUAL AIR TIRES; real barg., $750; terms. 3737 N. Clark-st.

MOVING AND STORAGE.

LONG DISTANCE MOVING—LOADS INsured. Work guaranteed. Associated Movers. Went. 2447.

WANTED—LOAD FOR NEW YORK; HAVE a return load. Economy Moving and Transfer Company, 2540 Blaine-pl.

PHILPOTT'S LONG DIST. MOVERS MEAN money to you. See us first. Atlantic 2290.

TERMS OF SUBSCRIPTION OF THE TRIBUNE.

Orders for mail subscription must be accompanied by remittance to cover.
Rates for Illinois [outside of Chicago], Indiana, Iowa, Michigan, and Wisconsin:
Daily, without Sunday, one year, $5.00; six months, $2.50; three months, $1.25; two months, $1.00; one month, 50c.
Daily, with Sunday, one year, $12.50; six months, $6.25; three months, $3.15.
Sunday only, one year, $7.50; one month, $1.00.
Rates for subscription in postal zones 3 and 4 [measured from Chicago], outside of Illinois, Indiana, Iowa, Michigan, and Wisconsin:
Daily, without Sunday, one year, $7.50; one month, $1.00.
Sunday only, one year, $7.50; one month, $1.00.
Daily and Sunday, one year, $15.00; one month, $2.00.
Rates for subscription in zones 5, 6, 7, and 8 [measured from Chicago], Canada, Mexico, and foreign:
Daily, without Sunday, one year, $12.00; one month, $1.50.
Sunday only, one year, $7.50; one month, $1.00.
Daily and Sunday, one year, $19.50; one month, $2.50.
Give postoffice address in full, including county and state. Remit by express money order, draft, or in registered letter at our risk to the Tribune Company, publishers, Tribune Square, Chicago.
We cannot be responsible for currency sent through the mail.

MEMBER OF THE ASSOCIATED PRESS.
The Associated Press is exclusively entitled to the use for republication of all news dispatches credited to it or not otherwise credited in this paper, and also to the local news published herein.
All rights of republication of special dispatches herein also are reserved.

Chicago Daily Tribune.
THE WORLDS GREATEST NEWSPAPER

SATURDAY. MARCH 15. 1930.

Canadian Premier Asks House of Commons to Pass Liquor Export Bill to Avoid War with United States

LOSES $167,500—Juanita Hansen, movie actress, whose verdict against hotel is set aside. *(Story on page 7.)*

[Pacific and Atlantic Photo.]

JURY WHICH IS TRYING OIL MAGNATE ON CHARGE OF BRIBERY. Members of body who are listening to the evidence against Edward L. Doheny, millionaire, who is accused of giving Albert B. Fall, former secretary of interior, a $100,000 bribe. *(Story on page 18.)*

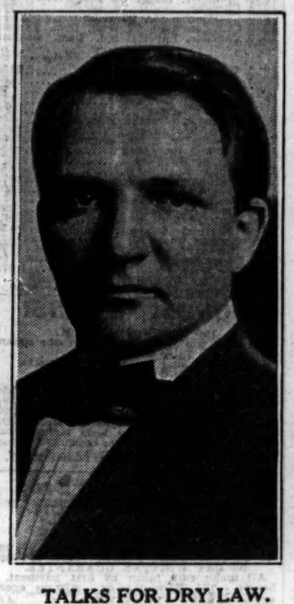

TALKS FOR DRY LAW. Raymond Robins tells congressmen prohibition is moral adventure. *(Story on page 2.)*

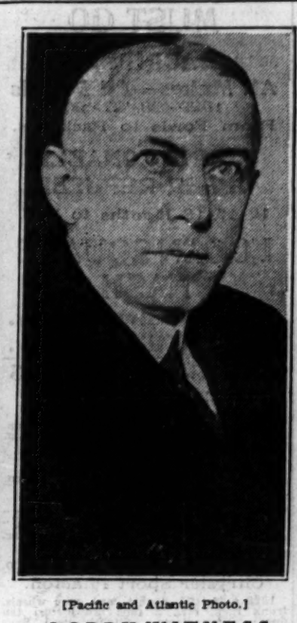

[Pacific and Atlantic Photo.]

LOBBY WITNESS. Claudius H. Huston, G. O. P. national chairman, on stand. *(Story on page 6.)*

TELLS CANADIAN LEGISLATORS OF PERIL OF WAR OVER RUM. MacKenzie King, prime minister of Canada, appeals for passage of bill to prohibit liquor exports to United States. *(Story on page 1.)*

[TRIBUNE Photo.]

SHAMROCKS ARRIVE IN CHICAGO FOR ST. PATRICK'S DAY CELEBRATION. Howard E. Reddy, United Celtic American Societies, pinning sprig on Charles V. Barrett of the board of review. Others in the picture, left to right, are: Agnes Bowen, Winnie Dwyer, Elsie Ryan, Dorothy Luehrson, and Mary Bowen. *(Story on page 2.)*

[TRIBUNE Photo.]

WHERE BABY AND ITS GRANDMOTHER WERE KILLED BY FREIGHT TRAIN. Sam Rubin (left) and Richard Vessini holding all that was left of baby carriage which was struck by Chicago, Milwaukee, St. Paul and Pacific engine at Elmwood Park. *(Story on page 8.)*

KILLED WITH BABY. Mrs. Agnes Astrauskas struck by train at Elmwood Park. *(Story on page 8.)*

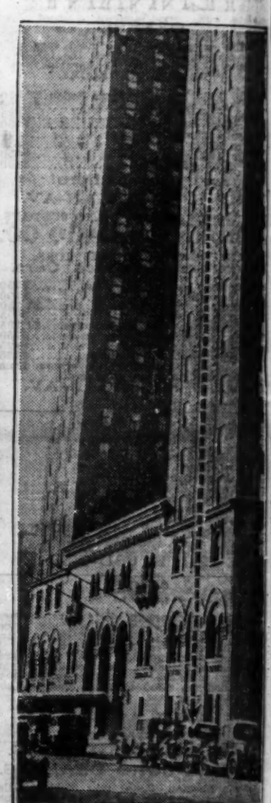

PLUNGES TO DEATH. Photodiagram showing where Frank D. Ketcham fell from Allerton house window. *(Story on page 7.)*

[TRIBUNE Photo.]

SECOND BOMB FOR BROADVIEW VILLAGE HEAD. Herman Radtke looking over damage done to home of William Evans, village president, by second explosion in two months.

REGULAR NAVY AND ARMY OFFICERS INSPECT ILLINOIS NAVAL RESERVES. Left to right: Capt. D. W. Bagley, U. S. N.; Commanders R. A. White and C. C. Slayton, U. S. N.; Capt. Edward A. Evers, U. S. N., commanding reserves; Lieut. Commander E. L. Carlson, U. S. N.; Col. William E. Swanson, U. S. A.; Capt. C. A. Blakey, U. S. N., in new armory. *(Story on page 3.)*

KILLED BY TRAIN. Richard Smith, 15 months old, dies with grandmother at Elmwood Park. *(Story on page 8.)*

LASKER PEACH BLOSSOMS FOR FLOWER SHOW. Mrs. William A. P. Pullman (left) and Mrs. George F. McLaughlin of Lake Forest Junior Garden club looking over greenhouses on A. D. Lasker estate, which will be represented at Stadium show April 5.

IN BANKRUPTCY. Nanette Guilford Rosen, New York opera star, files petition.

[TRIBUNE Photo.]

WORLD'S LARGEST BUILDING NEARING COMPLETION. General view of the new Merchandise mart at Kinzie and Wells streets, which, when finished, will be the largest structure in the world.

[TRIBUNE Photo.]

WOMEN ARRESTED WHEN AUTO IS SEIZED. Peggy Smith (left) and Irene Gilbert, who left Springfield, Ill., on trip with boys, held by police. *(Story on page 9.)*